In One Part Complete—18 Pages.

The Los Angeles Times

Twenty-Eighth Year.

PER ANNUM, $9.00 | Per Month, 75 Cents, or 21-2 Cents a Copy. | MONDAY MORNING, MARCH 8, 1909. | On All News Stands, Trains and Streets, 5 CENTS.

THE WEATHER.
REPORT.

FORECAST—For Los Angeles and vicinity: Fair; light northwest wind. For San Francisco and vicinity: Fair; brisk northwest wind.

Sunrise, 6:13; sunset, 5:55; moon rises 7:40 p. m.

YESTERDAY—Maximum temperature, 64 deg.; minimum, 43 deg. Wind 1 a. m., northwest; velocity, 8 miles; 1 p. m., northwest; velocity, 28 miles. At midnight the temperature was 47 deg.; clear.

TODAY—At 2 a. m. the temperature was 45 deg.; clear.

[The complete weather report, including comparative temperatures, will be found on page 8.]

The Times

INDEX TO PARTS AND PAGES

1 Indian Amuck in Monrovia.
Shurtleff is in Lead.
Gillett's Bill Will Pass Senate.
Find Murdered Man in Snow.
Pacific Slope States' News.
Try to Enter High School.
Saint's Print Pot on Dance.
Editorial: Paragraphs.
Music and the Stage.
Weather; Classified Advertisements.
Latest Sporting News.
To Continue Great Work.
At the Churches Yesterday.
Pants and Panties for Women.
Los Angeles County News.
South of the Tehachepi.
City in Brief; Vital Record.

POINTS OF THE NEWS
IN TODAY'S ISSUE.

City.
Half-breed Indian, crazed with liquor, starts to run amuck in Monrovia; goes to a ranch house, shoots at an ox and is only captured by a posse.
Dr. Locke says that "tainted theatres" should be quarantined to be cured; Dr. Hastings and asserts that all theatres should be burned.
Posse gives alarm of highway robbery; out citizens join in a running revolver battle with daring bandits; two are caught by the police and locked up.
Movement to carry the Christian Endeavor work into the High Schools of the city was started yesterday at a meeting of the Intermediate Union.
Wife representative of the San Francisco General Benevolent Society is buying a ticket at a local theater he drops dead by the box office of heart failure.
Woman fatally stabbed, refuses to prosecute her assailant and denies wounding anyone is the man who cut him; police make a raid and many arrests.
Party of well known Los Angeles men and women start today for a trip around the world; are to be gone four months and will visit many strange countries.
Chicago 6, Los Angeles 2, morning game; Los Angeles 6, Chicago 0, afternoon game.
Southern California.
Prosecution attorney of Chicago boodlers.
Board of Education investigating charges that many children of bench city are being sent to Boyle Heights High School; boy is baptised by Dr. Locke in the boys' swimming pool in the Escondido River.
Members of the Glendora party at Monrovia; Indian is horse rolling on woman and threatens to appear in police court.
Redlands donated as courthouse site at $2 per square; becomes troublesome to Imperial Supervisors.
Several San Bernardino people who claim they were induced to give clairvoyant; they have woman arrested in San Diego in charge of embezzlement.
Story of mysterious young man of Pasadena who eloped with Los Angeles girl; start at Santa Barbara Tuesday; Cupid intervenes.
Gasoline explosion in San Diego fruit establishment and two men are badly burned.
Pasadena amateur aeronaut and parachutist over ocean at Long Beach; lands in breakers and parachute fails.
San Diego.
Former State Senator Eli Wright, indicted for bribery charges, returns home from South America where he has been hiding.
Truant in Oregon school has japanned teacher all to himself.
Gillett's good roads bill will be passed this week and if people vote right California is promised splendid highways.
Fishermen haul prisoner in slimy mud and the lapping water within inch of his life.
Eastern.
Mr. and Mrs. Roosevelt trudge over miles of slush and snow to attend services at Oyster Bay.
Increasing stockpiles of Middle West coal; but there is grave danger of famine in United States.
Taft refuses to yield his leadership to Roosevelt party; says he's not an ex-President.
Chicago woman announces she is sister of W. J. (Lucky) Baldwin and will wed one of Speaker Shurtleff of Illinois' millionaire sons; Speaker will elect him to Senator Hopkins' seat on next Thursday.
Foreign.
Kaiser immediately un-simplifies spelling of his strenuous predecessor in office.
Chinese woman, who bears mutilated body identified as hers, falls in faint but does not recover from the shock.
Pope Pardons, after talk with President, believes national conservation movement will continue great work.
Taft begins working over presidential matters at the White House and resumes walks to church with silk-hatted detectives following.

BOY IN ICY WATER.

Witness Life Guard's Rescue of Six-Year-Old at Atlantic City.

[BY DIRECT WIRE TO THE TIMES.]

ATLANTIC CITY (N. J.) March 7.—From the upper board walk this afternoon witnessed a thrilling rescue by a lieutenant Coast Guard Willcox of the Atlantic City station into the icy waters of the inlet. A boy washed out around a jetty at the end of Atlantic avenue and Pacific avenue, six-year-old Willie Hardcastle of Camden City, who had fallen overboard while playing. The boy was unconscious when the guard dragged him to the shore, but recovered under the treatment in which well dressed men and women from the board walk participated.

Standing on the spot where the child was rescued the water is but a few yards from the board walk, not one of the hundreds who saw him go down. The boy was rescued by the salt water in the government station on the inlet. The tumble. The rescue are enthusiastic over the bravery and quick action of the guard and are discussing a medal of bravery for him a Carnegie hero. Sprague, however, declares that he did nothing more

LOCOED.

INDIAN AMUCK.

Countryside Is Up In Arms.

Half-breed Crazed by Drink, in Wild Crusade at Monrovia.

Occupants of Ranch House in Peril of Bad Man's Gun Siege.

Bullet from Winchester Flies Close to Officer Hunting Lunatic.

AN ARMED posse in hot pursuit of a drink-crazed half-breed Indian who had terrorized his neighborhood and tried to kill an officer summoned to arrest him, threw a frontier atmosphere about Monrovia and Arcadia yesterday.

After an all-night carousal Henry Murray returned to the ranch of Capt. Alfred Stedman on North Primrose avenue, Monrovia, where he has been employed for the past fifteen years, and announced his intention of wreaking vengeance on the household for wrongs which his disordered brain conjured out of nothing.

KEEPS FAMILY IN TERROR.

With loaded Winchester he patrolled the house, peering into the windows

Henry Murray,

who yesterday kept a Monrovia rancher's household prisoners for hours, patrolling in front of residence with Winchester, then shot up Arcadia saloon and finally attempted to kill police.

and driving the family to hunt cover from room to room. To further increase the terror of the women he fired several times into the orchard.

Deputy Constable Dan Thomas responded to a telephone appeal for help, but Murray saw him first, and shot at him from behind. The bullet missed Thomas by only a few inches. W. L. Bailey, who saw Murray drive down Primrose avenue while the constable was going around the house, says he fired while springing from the buggy, and so missed his mark. He is a crack shot, and only his hurry saved Thomas.

The constable whirled and covered his man with a revolver, but was at a disadvantage confronting a desperate man armed with a rifle. Murray refused to lay down his gun, and backing into the orchard, turned and ran.

CAUGHT AT GIN MILL.

A posse of local officers quickly formed and started for Arcadia, where Murray is believed to have obtained his liquor. They arrived at the saloon, Ollendorf Villa, just as Murray completed an exhibition of fancy shooting. He was backing out of the door haranguing the inmates of the place, when Deputy Sheriff Davisson covered him with his rifle and ordered him to drop his gun, which he was carrying level at his hip.

After a moment's hesitancy he slightly raised the muzzle and Deputy Marshal Quiggle, from the rear, wrenched the weapon from his grasp. Had there been a flicker of an eyelid among the men who had brought him to bay he would have begun shooting. He said after arrest that had he seen his pursuers first he would have opened fire without warning, and "shot to kill."

The officers, knowing the desperate character of the man, were fully determined to kill him at the least show of resistance. He was taken to the County Jail pending his hearing before Justice Holloway next Friday morning.

RACES MIXED.

Murray is the logical result of miscegenation. His father was a white man, his mother a half-breed Cherokee and negro. He is of splendid physique and strength, and both in appearance and nature his Indian blood predominates. Excepting for irregular outbreaks at long intervals he is sober, industrious and rather silent and somber. Exclusion from social intercourse except with negroes has doubtless increased his sullenness and embittered him. He vows a sweeping vengeance when released after whatever punishment the court inflicts, and those acquainted with him believe he will make good his threats. When in drink his Indian nature asserts itself, and he becomes violent and quarrelsome. He has several times been involved in shooting and stabbing affrays, and is said to carry eight bullets in his anatomy as mementos of life in Texas.

DRAWS FINE DISTINCTION.

Night Court Bases Fine on the Gleeful Celebrant's Tankage.

[BY DIRECT WIRE TO THE TIMES.]

NEW YORK, March 7.—[Exclusive Dispatch.] The night court magistrates now discriminate with particularity between "stews," "souses," "buns," "jags," "piffles" and "plain drunks." Magistrate Kernochan groups them thus:

Stews, $3; souse, $3; bun, $2; jag (without trimmings or noise effects.) $2; piffle, $1. In cases where these psychological conditions accrue on one's birthday, at a christening, wedding or wake, the fine is remitted.

The penalty for a plain drunk scales as high as $10, or six months in the workhouse.

SIMPLE LIFE.

REAL SABBATH FOR ROOSEVELT.

FORMER PRESIDENT WALKS TO CHURCH IN SNOW.

With His Wife Trudges Three Miles Over Slush-Filled Country Roads to Attend Divine Service at Oyster Bay—Spends Rest of Day Reading.

[ASSOCIATED PRESS NIGHT REPORT.]

OYSTER BAY (N. Y.) March 7.—Further evidence that former President Theodore Roosevelt is leading the simple life, was supplied today when he and his wife came trudging through the slush and snow to church. They had left Sagamore Hill, three miles from the village, at 10 o'clock. It was with his usual rapid stride that Col. Roosevelt swung along, and Mrs. Roosevelt had difficulty in keeping pace with him.

Both were in their pew in Christ Episcopal Church ten minutes before the hour scheduled for services.

Every one was surprised to see Mr. and Mrs. Roosevelt come to church on foot. Their children, Miss Ethel and Kermit, were not so brave. All occupied the usual family pew.

Although Mr. Roosevelt is a member of the Episcopal church, he partook of the sacrament of the Lord's Supper with Mrs. Roosevelt and the children.

In a special prayer the rector offered thanks for the safe return to his home of the former President, and for the wisdom with which he had conducted his administration.

The Roosevelt family left the church before the services were quite over, and on the way exchanged greetings with those present.

During the entire afternoon Mr Roosevelt remained in his library reading. He is thoroughly enjoying a much-needed rest. No visitors have been received at Sagamore Hill. Mr. Roosevelt is passing his mornings indoors and afternoons outdoors. He insists on having a certain amount of exercise in order to keep in trim for his African expedition.

ROOSEVELT HONORED.

MINISTER LAUDS HIM.

[ASSOCIATED PRESS NIGHT REPORT.]

NEW YORK, March 7.—Former President Roosevelt was the theme in several churches here today. In Calvary Baptist Church, the pastor, Dr. MacArthur, offered a series of resolutions to his current events class, highly complimenting Mr. Roosevelt's administration.

The resolutions, which were unanimously adopted, rejoiced at the superb service which Mr. Roosevelt has rendered as patriot, statesman and President, as father of the Panama Canal, and as the peacemaker in the Russo-Japanese war, and honored him for his loyal support of civic righteousness, and the highest ideals of manhood.

BLUE PETER FLYING.

Asiatic Squadron Will Sail from Manila for Long Cruise in Northern Waters.

[ASSOCIATED PRESS NIGHT REPORT.]

MANILA, March 7.—The Asiatic squadron, commanded by Rear-Admiral Giles B. Harter, and consisting of the cruisers Charleston, Cleveland, Galveston, Denver and Chattanooga, will sail from Manila on Wednesday, to cruise for several months in northern waters.

The ships will visit every important port in the north, including Hongkong and Vladivostok.

CAMINO CALIFORNIA.

FOR GOOD ROADS.

Gillett's Bill Will Pass Senate.

No Question as to Outcome as Plan Appeals to All Interested.

Movement Then Will Depend on Whether People Vote Bonds.

Will Be Several Years at Best Before Actual Work Begins.

[BY DIRECT WIRE TO THE TIMES.]

SACRAMENTO, March 7.—[Exclusive Dispatch.] Gov. Gillett's good roads bill, already passed by the Assembly, will pass the Senate Tuesday or Wednesday, and will be signed by the Chief Executive before the close of the present session. There was no opposition to the measure in the lower house, and there will be none in the Senate, as every legislator who has taken the pains to acquaint himself with the measure is satisfied that it provides the most satisfactory plan ever presented for a system of State highways.

This measure probably is nearer to the heart of the Governor than any other that has come before the Legislature, yet it is one in which he individually has no further concern than to have it presented to the people of the State for their approval or rejection. Under the provisions of the bill nothing can be done in connection with the proposed highway system until long after the end of his term.

The bill passed by the Assembly provides for a State bond issue of not to exceed $18,000,000, for the construction of a continuous and connected highway system running north and south through the State, traversing the San Joaquin and Sacramento valleys and along the Pacific Coast by the most direct and practicable routes, joining the county seats of the several counties through which it passes and connecting the principal centers of population, together with such branch roads as may be necessary to give direct communication with the county seats lying east and west of the proposed State highway. It is for the people of the State to decide first if they desire such a State highway and under the terms of the bill they will have an opportunity to express themselves at the general election in November, 1910, as to whether or not there shall be a bond issue in the amount named.

MUST AWAIT NEXT SESSION.

Should the people decide by vote for the bonds, the Legislature that will convene in January, 1911, will frame the laws necessary for the carrying out of the plan. The Legislature at that time in session will map out more particularly the plans of the highway system, and it is not unlikely that the route of the various roads will become an issue in the various legislative districts of the State.

If a majority of the people declare against the bond issue there will be no State highway, at least for the present.

As provided by Gov. Gillett's bill, introduced in the Assembly by Mr. Coglan and in the Senate by Estudillo, the State Department of Engineering will have charge of the work of constructing the roads. It will be necessary for the next Legislature, in the event that the people vote for the bonds, to provide the money necessary for the surveys and for starting the great work. Even if the bonds are voted it may be three or four years later before an actual start can be had on the project, several years after the expiration of the term of Gov. Gillett.

"All that I desire," said the Governor today, "is to see a start made on this plan for a highway from one end of the State to the other and connecting all the principal cities and counties with the main road or roads. I believe that such a system would do

(Continued on Second Page.)

ON HIS DIGNITY.

DECLINES TO YIELD ROOM TO ROOSEVELT.

[BY DIRECT WIRE TO THE TIMES.]

DETROIT, March 7.—[Exclusive Dispatch.] Taking the ground that ex-President Roosevelt is now only a private citizen, and therefore not entitled to any more than ordinary consideration, Archibald G. Ellair, a prominent and wealthy stock broker of this city, has declined to yield to the persuasion of the vessel agents, who used some strong arguments to induce him to give up his stateroom on the Hamburg-American liner because it was needed for the use of Roosevelt and his party.

Mr. Ellair completed his arrangements some time ago for a trip abroad and by a coincidence happened to hit upon the same vessel of the Hamburg-American line upon which the Roosevelt party intends to sail. A day or two ago the steamship people were advised that additional rooms were imperatively required for the ex-President's party, and they immediately set out to secure them, although all reservations had been previously disposed of. It was found that the quarters allotted to Mr. Ellair joined Roosevelt's, and as such were highly desirable. Telegrams were immediately sent to the company's agents here, as well as to Mr. Ellair, explaining the situation and requesting that he accept a reservation on another of the company's boats.

But this the Detroit man declined absolutely to do, and he wired the Hamburg-American people accordingly, stating that he had paid for his stateroom and proposed to make use of it, and added that, furthermore, he did not see any good reason why he should be requested to resign it to any one else. Theodore Roosevelt was only a private citizen, anyway, and was not entitled to any particular courtesies any more than himself, is the Detroit man's way of looking at it.

In politics Ellair has always been Republican, and as such voted for Roosevelt, but as he himself expressed it: "Roosevelt as President and Roosevelt as plain American citizen are two greatly different persons."

NOT DEAD; MAYBE DYING.

Young Woman Falls in Faint Over Corpse Identified as Her Own. Condition Serious.

[BY DIRECT WIRE TO THE TIMES.]

WASHINGTON (Pa.) March 7.—[Exclusive Dispatch.] Miss Nellie Starr, a beautiful young woman of Primrose, who yesterday walked into a crowd near the railroad at her home in time to hear the mutilated corpse of a girl who had been run down by a train identified as herself, is in a serious condition at her home tonight. The shock may prove serious.

Ellen Williams, who was identifying the body of her room-mate, Leona Luppens, as that of Miss Starr, is prostrated at her home in McDonald. Miss Williams fell in a faint over the mutilated corpse, when, as she was pronouncing it that of Miss Starr, the same girl pushed her way in through the crowd and screamed that she was not dead.

Investigation showed that the body was that of Miss Luppens, who had thrown herself in front of a train.

SCRIPTURAL WARNING.

Biblical Hint to Students to Keep Off the College Grass and Fences.

[BY DIRECT WIRE TO THE TIMES.]

CHICAGO, March 7.—[Exclusive Dispatch.] "Verily, verily, I say unto you, he that entereth not by the door into the fold of the sheep, but climbeth up some other way, the same is a thief and a robber."—John x:1.

That is the sign, printed in large red letters, that confronted students of the Garrett Biblical Institute at Evanston yesterday when they started for their classrooms.

Superintendent of Buildings and Grounds G. F. Starkweather, is responsible for the sign. All year he has been striving to keep the students from climbing over fences and wearing "short cut" paths across the campus.

He addressed them in chapel several times, but, this failing, he resorted to the scriptural placard.

REVIVE LIBERAL PARTY.

Two Factions in Cuban Politics Meet and Decide on Terms for Fusion.

[ASSOCIATED PRESS NIGHT REPORT.]

HAVANA, March 7.—At the end of a protracted session of the Miguelists and Zayaists today, the preliminary terms for fusing the two factions under the title of Liberal party, was agreed to. The committee decided to submit to the national assemblies of both factions a proposition for creating a national reorganization commission, charged with the arrangements of the details.

The committee was congratulated by President Gomez upon the result of its efforts to reunite the Liberal party.

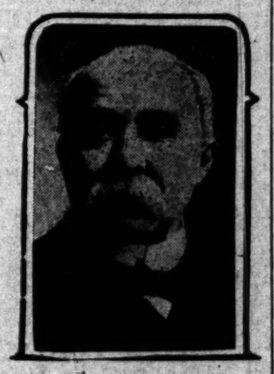

Speaker E. D. Shurtleff
of Illinois Legislature, who is expected to break deadlock in Illinois in election to United States Senate next Thursday.

ROWDY.

REVOLUTIONISTS START RUMPUS.

HOSTILE DEMONSTRATION AIMED AT CLEMENCEAU.

Vigorous Measures Adopted by the Government Cause of Outbreak at Unveiling of Statue to Former Prime Minister of France—Police Promptly Quell Disturbance.

[ASSOCIATED PRESS NIGHT REPORT.]

PARIS, March 7.—The social revolutionists, as a protest against the vigorous measures of the government, tried to organize a huge hostile demonstration against Premier Clemenceau today at the unveiling of the monument erected to Charles Thomas Fiquet, former Prime Minister of France.

President Falliéres, former President Loubet, and many Senators and Deputies were present, together with the members of various organizations. At the first sign of unruly manifestations a large force of police took steps to suppress the demonstrants, a number of whom were arrested.

In an address, M. Clemenceau said those who denied the existence of a government of liberty in France today, were "first, the reactionaries, who desired the return of a government of oppression; second, the church, which only understood liberty as an exclusive privilege; third, revolutionaries, who imagined their liberty was being invaded, when the government was only protecting its own liberty."

HIGH FINANCE.

MILLION VANISHES IN HUGE SWINDLE.

Federal Officers Unearth Fraud of Gigantic Size in Little Rock.

Only Business Men With Wealth are Victims—Suspects Arrested.

[BY DIRECT WIRE TO THE TIMES.]

LITTLE ROCK, March 7.—[Exclusive Dispatch.] Business men of unquestionable standing were the principal victims of a band of swindlers, which the Federal and State officers here believe they will soon have broken up. The gang has been operating successfully for two years or more, during which time they have taken probably more than a million dollars from their dupes. The alleged chiefs of the organization are in custody, J. C. Mabry, or Gordon, is held by the Federal government. J. M. Johnson, I. J. Warner and F. M. Clark are to be prosecuted by the State of Arkansas.

Records prepared by the alleged swindlers themselves have been found to account for nearly a million dollars, and the Federal officers are receiving information daily from every section of the country, chiefly in the cities, pointing to other large operations.

In many instances so gullible were the victims it is shown, that fraud was not suspected until the arrests were reported in Arkansas.

"Howls" from towns and cities on all the transcontinental railway lines have since come in in such numbers that the original estimates of one million dollars may fall far short of the actual sum taken in. But of course the whole story never will be known. Too many "customers" will prefer to keep silent.

In one express package shipped from here a day or two before the arrest, officers found nearly $50,000. In the prisoners' personal effects they found money, diamonds and pearls worth more than $10,000. To these possessions are added a handsome motor car, several carriages and race horses said to be thoroughbreds, and a stock of saddles and harness and paraphernalia used in wrestling or boxing bouts.

For nearly two years the syndicate had headquarters in New Orleans, and later moved to Seattle, then to Council Bluffs and finally early last month, came here.

The case of J. G. Kile, a wealthy farmer in Illinois, will serve to show how the swindle was worked.

After Kile and his wife had been induced to come to Little Rock under pretext of large profits, through a land deal, he was "permitted" to wager $10,000 on a horse race. Kiles's money was merely a drop in the bucket to the amount supposed to have been bet on the race. To the Federal authorities Kile said there was fully a bushel of money on the table in his room, when the arrangements for the race were finally concluded.

The jockey who rode the horse that carried Kiles's money fell from his mount during the race. When the spectators reached the fallen man they found his face covered with blood, it was flowing from his mouth. He was injured internally. He was dying. Fright seized every one.

Of course Kile didn't know, he learned only a few days ago that the syndicate jockeys and wrestlers and boxers always bled much at the mouth. He did not know they carried little thin rubber sacks filled with blood or something resembling it in their mouths, that sometimes they bit the sack and sometimes burst it against their ears to show how dangerously they had been injured.

It was not until the arrest of the swindlers nearly three weeks later that Kile realized how he had been taken in. Then he hastened to Little Rock to see if he could arrange with the other victims here in convention assembled for a share of the $50,000 which the government had attached.

J. F. Tierney of Streator, Ill., who lost $10,000, tried to have Gordon arrested in New Orleans, but says the authorities there would not listen to him.

After the arrest of the swindlers in Little Rock, victims began arriving on nearly every train. Letters and telegrams came from dozens of cities.

Probably every city in the country is represented in the list. Missouri towns and cities gave up nearly $100,000 to the syndicate according to the syndicate's own books. Kansas City helped for $10,000. T. W. Ballow, a millionaire banker of Princeton, Mo., went down with the deputy sheriff of his county and confessed to giving up $30,000.

John E. Cavanaugh of Pinebluff, Ark., said he was swindled out of $37,000. T. E. George of San Antonio, Tex., said he was out $24,000. W. H. McGrath of Pike City, Mo., $10,000, and ten or fifteen were present with what they called white chips, for $5000 lost in the game. A list of names of supposed victims was found in Gordon's valise. It gives what purports to be the names and dates of the syndicate's plays.

It contains records of nearly one hundred swindles from October 7, 1907, to October 21, 1908.

ILLINOIS DEADLOCK.

SHURTLEFF IN LEAD.

May Follow Hopkins In Senate.

Programme Arranged to Have Speaker Elected Next Thursday.

Fusion of Democrats With Shurtleff Republicans Is Rumored.

Former Senator Insists He Will Win Deadlock This Week.

[BY DIRECT WIRE TO THE TIMES.]

CHICAGO, March 7.—[Exclusive Dispatch.] An effort to elect Speaker E. D. Shurtleff as United States Senator from Illinois, is the underlined attraction and feature of the legislative programme at Springfield for next Thursday.

From what became known in Chicago tonight, after a series of conferences in which participated every leader of prominence, both Republican and Democratic, the much reiterated prophecy of a fusion between Democrats and Shurtleff Republicans becomes a distinct possibility, if not a real probability.

Rumors had it a majority of the "administration" element in the House may manifest little opposition to the programme of choosing Speaker Shurtleff for the Hopkins vacancy. This is based upon the probable offer of an olive branch to the Representatives who voted for King for Speaker in the shape of a caucus for the choosing of a new speaker, should Shurtleff don the Hopkins toga.

Contradictory to this latter report was the assurance from close lieutenants of Speaker Shurtleff that, even if he should be elected to the United States Senate, he would remain as Speaker of the House until the end of the present session.

In spite of the [illegible] it was asserted at the headquarters of former Senator Albert J. Hopkins that he goes to Springfield with the utmost confidence that he will be reelected Senator within the week, and that such a proceeding will be eminently pleasing to those high in authority at Washington.

Mr. Hopkins will not get back from Washington until tomorrow morning, but many other Illinois politicians have returned from the inauguration. It is true that many of them do not agree with the latter part of Hopkins's claim. It is laughed at by the Shurtleff managers, who spent one of the busiest Sundays in their lives setting the stage for the act schduled for Thursday.

It is believed that the strongest efforts were made by the leading allies of Mr. Hopkins, such as Mayor Busse, to put an end to the Shurtleff-Democratic agreement, but ineffectually. Stories which were in circulation after repeated conferences between some of the leaders indicate that an understanding now exists between enough Republican and Democratic members of the Legislature to do the business for Speaker Shurtleff when the signal is given.

EXPLAIN TO CONSTITUENTS.

One reason given for the prolonging of the deadlock is that the down-State Democrats and some of the Republicans wanted time to talk the matter over with possibly wrathy constituents and return to Springfield with the consent and blessing of their respective districts to vote for a Republican for United States Senator. The statement was made by an influential Democratic political leader that no serious objection can or should be made by the rank and file of the party from the standpoint of Democracy, to a combination which would defeat the election of Mr. Hopkins.

"AMERICA" SAVES THE DAY.

Hymn Averts Panic in Huge Crowd Gathered to Hear William J. Bryan's Lecture.

[BY DIRECT WIRE TO THE TIMES.]

YORK (Pa.) March 7.—[Exclusive Dispatch.] By singing "America," a panic was averted this afternoon in the high school where 3000 people had assembled to hear William J. Bryan deliver his address, "The Prince of Peace." When the time arrived for the Nebraskan's address, the crowd outside made a rush for the doors which were thrown open and in the jam that followed, women were trampled upon and their clothes were damaged. Many of those on the outside became hysterical and when Mayor Weaver's appeal failed to calm the crowd, H. A. Bailey, secretary of the Y.M.C.A., called upon those nearest to him to sing "America." This was caught up by the audience, and the crowd fighting its way into the room was quieted for a time so that the police could drive them back and lock the doors.

NEW APACHE CHIEF.

LAWTON (Okla.) March 7.—At an informal meeting of more than half of the Apache prisoners of war at Fort Sill eligible to vote for a chief to succeed the late Geronimo, Asa Daklugie, son of Whoa, of the Nedni branch of the tribe, was chosen chief today. A formal election will be held soon, but today foreshadows the tribe's action.

AUTHORESS BETTER.

BOSTON, March 7.—Some improvement was shown today in the condition of Sarah Orne Jewett, the author, who is critically ill at her home here. Dr. James M. Jackson, her physician, said, however, that her condition was still precarious and her recovery doubtful.

INAUGURAL VISITOR.

FIND MURDERED MAN HALF BURIED IN SNOW.

[ASSOCIATED PRESS NIGHT REPORT.]

WASHINGTON, March 7.—The body of a well-dressed man, partially covered with snow and a ragged wound in the neck, was today found near Alexandria, Va., thirteen miles from Washington. In the pockets of the clothing were a traveler's check for $300, issued by the Wells Fargo Express Company, at Los Angeles, payable to Walter F. Schultz, a card bearing the same name, but with an address of 1314 Douglass street, Sioux City, Iowa, and another card which bears the name of Mrs. Alma Hume Gillette.

The police regard the case as a cold blooded murder and one of the most mystifying crimes ever committed in this section. The identity of the man supposed to be Schultz, is by no means complete. Papers and cards found in the clothing are believed to have been placed there by his slayer.

The theory that the man had committed suicide is not credited, because of the peculiar wound, and the fact that no weapon of any sort was found near his body.

After working all day upon all sorts of clews, the Alexandria police believe the man was an inauguration visitor who was lured away from the city and murdered, and his body thrown into a field, where it was found, about 400 yards from the Alexandria railroad station.

The authorities believe they will establish the identity of the victim from a letter, without envelope, evidently belonging to him. It was dated "Sioux City, Iowa, December 30.," and signed "Your Sister, Ellen Dorothy."

The man was apparently 35 years old, and his appearance was that of a prosperous business man.

IDENTITY DISCOVERED.

[ASSOCIATED PRESS NIGHT REPORT.]

SIOUX CITY (Iowa) March 7.—Walter F. Schultz, the victim of the mysterious murder at Alexandria, Va., has a sister living in this city. She is Mrs. Alamore F. Gillette. Her husband is a purchasing agent for Armour & Co. Mrs. Gillette's given name is Ellen Dorothy. Schultz's home was in Chicago, where his parents are living.

Schultze was an artist and had been traveling for his health. He was in Washington for the inauguration.

Mr. Gillette telegraphed to Alexandria to hold the body for instructions. He will go to Chicago to break the news to Schultz's parents tomorrow.

THE LEGISLATURE.

(Continued From First Page.)

more for the development of California than any other one thing.

TOURIST FEATURE.

"Tourists come here from the East to see the country. They get in a train at Los Angeles or San Francisco and more often than not travel by night between those two cities, seeing nothing of the country lying between. It is the same with their travel from San Francisco to Portland.

"Even if they travel by day trains they get no idea of the resources of the country, for it is a fact that the railroads do not always run through the most attractive portions of the country.

"Take the homeseekers, too, the people looking for ranches and for other investments. They get a mighty poor idea of the richness of the State in a hasty glimpse from a car window.

"Let us have a system of good roads from Siskiyou to San Diego county and from the mountains to the sea and there will be afforded an opportunity for all these people to see everything that is worth while.

"In addition to this, think of the benefit that good roads will be to ranchers who have products to convey to market. Consider the conditions that exist now in some part of the State—roads impassable for weeks and maybe months each year; others so bad that enormous sums are added to the burden of the rancher before he can reach the market.

COST INFINITESIMAL.

"Then take a pencil and figure just what it is to cost each year to, say, the 2,000,000 inhabitants now in California, not to count the millions yet to come, and all this distributed over a period of fifty years. How much would each taxpayer have to pay each year? Who would feel the cost? And yet, look at the benefits that would come to the State."

It is the idea of Gov. Gillett that should the people approve the bond issue the State should call for the best road-builders of the world to plan the highway system. He would not entrust the task to section hands or to the ordinary road builders, nor would the now very competent department of engineering have the sole say.

"I believe we should go to France, England, Germany or to other foreign countries," said the Governor. "If it should be decided that the road experts of our own country could not fill the bill."

The Governor's good roads bill has the support of practically every man in the Legislature. It is recognized only as an enabling act, permitting the people to say whether or not they desire a State system of highways and providing quick means for them to proceed with the plan if it proves agreeable to them.

FIGHT ON LAND SHARKS.

LED BY KINGSBURY.

[BY DIRECT WIRE TO THE TIMES.]

SACRAMENTO, March 7.—[Exclusive Dispatch.] Surveyor-General Kingsbury is making the fight of his life against the California land sharks, in an effort to secure the passage of a law that will give the people an equal chance, at least, with the grabbers of the public domain. Strange as it may seem, one man who was convicted of land frauds in the United States courts—John S. Hyde of Hyde and Benson notoriety—is giving Kingsbury the most trouble among members of the Assembly.

The bill desired by the Surveyor-General was passed by the Senate with hardly a negative vote and now it is in the hands of the Assembly Committee on Public Lands and Forestry, of which Flint of Hollister, is chairman. As it appears now, the measure will be reported on favorably by the committee, which is to take it under consideration tomorrow.

Hyde, who was convicted at Washington and sentenced to one year in prison, and to pay a fine of $1000, but who is at liberty pending the result of an appeal, is in Sacramento, combating the efforts of the Surveyor-General. Hyde is clever enough to remain in the background, doing most of his work in a room at the Capitol Hotel, but he is ably represented by a number of lieutenants.

Benson, who also was convicted and sentenced to prison and to pay a fine and whose appeal is said to have failed, has not appeared on the scene.

J. D. Ackerman, another land attorney, whose name has not been besmirched as have been those of Hyde and Benson, also is here, lobbying against the Kingsbury bill.

The desperate fight of the land sharks is proof of the assertion that the bill of the former Los Angeles civil engineer would put an end to the crooked work that has been practiced in the past. If it did become a law, it is said it would deprive this shyster gentry of probably half a million dollars in profits in the next three or four years. At the same time it would give legitimate landseekers an opportunity to settle on the public domain on payment of a reasonable sum, most of which would go into the State treasury instead of into the pockets of the sharpers.

A strange feature of the situation is that victims of sharks have flooded the Assembly with letters and telegrams protesting against the passage of the Kingsbury bill. These letters and telegrams apparently were dictated by one person, supposed to be not far from the office of Hyde and Benson. Signers of these communications express the fear that the bill would deprive them of some rights they think they hold. It is stated that many of these people have absolutely no claim to State lands or scrip, whatever they may have been persuaded to believe, and that they simply are working against their own interests in opposing the measure. Several lawyers in different parts of the State have sent similar protests.

JUSTICE LIMITATION.

LEEDS HOPEFUL.

[BY DIRECT WIRE TO THE TIMES.]

SACRAMENTO, March 7.—[Exclusive Dispatch.] Assemblyman Leeds expressed the opinion today that he would succeed tomorrow in securing the passage by the lower house of his bill limiting the jurisdiction of a township justice to his own or adjoining townships. This is the bill that is fought bitterly by Dist.-Atty. Fredericks of Los Angeles county and by others who think it would make more difficult the conviction of "blind piggers" and other violators of the law. The opinion still prevails among many enemies of race-track gambling that the bill might have a nullifying effect on the Otis Anti-Race-Track Gambling Law, though Mr. Otis said today that he had no such fear.

Assemblyman Hammon of Los Angeles, a deputy in the office of the District Attorney, is conducting the fight against the Leeds bill. He was confident today that he could defeat the measure on the floor and his opinion was born out by several other Assemblymen who voted with Leeds for reconsideration of the vote by which the bill was defeated last week, but who will vote against it on final passage.

Rech of Los Angeles and several other members, agree with Leeds that many abuses exist under the present law, which gives a township justice jurisdiction over an entire county. They deny, though, that the Leeds bill would aid violators of the race track bill which they all supported.

DUCK POND BILL.

MELROSE ON GUARD.

[BY DIRECT WIRE TO THE TIMES.]

SACRAMENTO, March 7.—[Exclusive Dispatch.] One of the interesting fights that is to come up in the Assembly this week, possibly tomorrow, will be over the Leeds "duckpond" bill, under which gun clubs would be enabled to flood their lands with water from artesian wells and be absolved from the penalty that now hangs over those who waste such water. Assemblyman Leeds has made some amendments to his bill, but they are not satisfactory to Assemblyman Melrose of Orange county, who, like a hawk, is watching the measure, and who will make bitter objection to the passage of the bill in any form. Melrose apparently had Leeds beaten overwhelmingly when the bill came up for consideration a few days ago, and there is no indication that there has been a change of sentiment. In fact, the gun clubs do not seem to be in the best of repute with the bulk of farmer members of the present Assembly.

ARREST FOR PERJURY NEXT.

Apprehension of Prominent Man Who Testified for Col. Cooper Is Promised for Today.

[ASSOCIATED PRESS NIGHT REPORT.]

NASHVILLE (Tenn.) March 7.—It is probable that before arguments begin tomorrow in the trial of the Coopers and Sharpe, charged with the murder of former Senator E. W. Carmack, another arrest for perjury will be made upon authority of Atty.-Gen. McCarn. This time the accused will be a man of prominence, whose testimony was contradicted by half a dozen people.

In the conclusion of the trial, the two points in the case to be the point of attack and defense, will be as to who fired the first shot, and the reason why the Coopers were on Seventh avenue, the street which Senator Carmack had to traverse about the time he was wont to go to his apartments.

ANGELENO CLIMBS VOLCANO.

Former Resident of This City Scales Peak Vomiting Forth Lava and Hot Ashes.

[BY DIRECT WIRE TO THE TIMES.]

MEXICO CITY (Mex.) March 7.—[Exclusive Dispatch.] W. A. Butchard, formerly of Los Angeles, who is in charge of a large ranch and plantation in Mexico, has arrived here from a visit to Colima volcano. He says that despite the violent activity of the volcano, he succeeded in ascending the mountain to a point above the timber line, and made an investigation of the effect of the ashes and lava which have been emitted during the recent eruptions.

He found no evidence of damage, as the lava had flowed into the deep barrancas, or gulches, and so far as he could learn none of it had spread over cultivated portions of lower slopes of the mountains. Just as Mr. Butchard was starting on the ascent of the volcano, it gave vent to a terrific outburst of red hot ashes and stone, causing much terror among the inhabitants of the towns near its base.

POPE WORSE AGAIN.

ROME, March 7.—The Pope's indisposition has taken on the character of influenza and his condition causes apprehension. Notwithstanding his ill health, however, he took the keenest interest in the electoral struggle today, insisting upon seeing the dispatches giving the returns.

AVALANCHE SLAYS SCORE.

VIENNA, March 7.—An avalanche has destroyed a workman's shelter at Sankt Johann in the Pongau district of Salzburg, killing twenty-seven persons.

NO SISTER IS LIVING.

Executor of Baldwin Estate Denies Claim Made by Woman.

"There is no such person as a sister of Baldwin living," said H. A. Unruh, confidential agent for many years of the late E. J. ("Lucky") Baldwin, and executor of the estate, when telephoned to at Arcadia last night regarding a telegram from Freeport, Ill., stating that a Mrs. Mary Baldwin Morin claims to be a sister of Baldwin and will contest the will.

"I know there is no sister," emphatically repeated Mr. Unruh, "and even if there was, what difference would it make?" he asked. "Ten thousand people may make such claims as this, but what good would it do them? Under the laws of the State no one can inherit except children.

"Neither sisters, brothers, cousins, uncles, aunts, mothers, fathers or grandfathers," added Mr. Unruh emphatically, "have any rights; in fact, as I say, no relatives outside the immediate children have any right under the laws of California. Anyhow, there is no such party as a sister," he concluded, as he hung up the receiver.

HAD TO WAKE US UP.

American People Not Alive to Foreign Problems, Says Roosevelt in Letter to Britisher.

[BY DIRECT WIRE TO THE TIMES.]

KINGSTON (Jamaica) March 7.—[Exclusive Dispatch.] That President Roosevelt wished to have the United States government interfere in Hayti during the last trouble there, but that "the American people simply were not alive to the situation," has become known here through a letter from Mr. Roosevelt to Sir Harry H. Johnston, British traveler and scientist, which the latter showed to several friends at the Government House before leaving for England after his American visit. The letter reads in part:

"The White House, Washington,
"December 4, 1908.

"Dear Sir Harry:

"Just a hasty line so that it may reach you before you leave New Orleans. I do not think we shall intervene in Hayti. Of course we ought to, but this people of ours simply does not understand how things are outside our own boundaries. Of course I do not desire to act unless I can get the bulk of our people to understand the situation and to back up the action. To do that I have got to get the facts vividly before them and clearly before them. In Panama, Cuba, Santo Domingo and Puerto Rico, it needed months or years of preparation before we could get our people to see things straight, and the worst of it is that the educated Northeasterners are not merely blind, but often malevolently blind, to what goes on. But the American people simply were not alive to the situation.

"THEODORE ROOSEVELT."

ANOTHER BALDWIN CLAIMANT.

Woman of Illinois Declares She Is "Lucky's" Sister and Entitled to Share in Estate.

[BY DIRECT WIRE TO THE TIMES.]

FREEPORT (Ill.) March 7.—[Exclusive Dispatch.] Mrs. Mary Baldwin Morin, one of Freeport's prominent literary women, today astonished the community by announcing that she is the sister of the late E. J. (Lucky) Baldwin; that she was to receive a legacy from him, and that she would formally present her claims.

Mrs. Morin, accompanied her statement with proofs of her relationship. When she was 3 years of age Lucky left home in a fit of rage at his stepmother, who was making life miserable for her husband's children, fifteen in number. At that time "Lucky" vowed she would never see him again, and that he would go far away and make his fortune. His sister has never seen him since, but has in the past been in communication with him. She asserts that only two others of the original fifteen children still survive, John B. Baldwin of Lincoln, Neb., formerly Mayor of that city, and Henry of Shullsburg, Wis., an old soldier. The Baldwins lived at New Diggins, Wis., just north of here at the time "Lucky" left the family home.

BOY ADMITS SHOOTING.

Says He Killed Woman While Firing at Some Dried Peaches in Near-by Tree.

[BY DIRECT WIRE TO THE TIMES.]

ATCHISON (Kan.) March 7.—[Exclusive Dispatch.] Carl Hale, 17-year-old boy, confessed tonight to his uncle, Roy Hale, and Sheriff Taylor, that he caused the death of Mrs. Jerome Hoover, who was found dead in her kitchen with a bullet hole in her head, Wednesday eveging. He said that the shooting was accidental. After confessing, young Hale broke down and wept bitterly.

The Hale boy says he took the mail from the Hoover mailbox into the house, and found Mrs. Hoover frying meat. Then he went out to the yard and around back of the kitchen, and shot at some dried-up peaches on a tree four times and returned home. When he heard of the death of Mrs. Hoover in the evening, he became fearful that he had killed her.

Mrs. Hoover was killed while washing dishes. The rifle Hale used was locked in a small room where his aunt, Mrs. Roy Hale, kept her china and linen. He says he found the door unlocked, went in and got the gun, and put it back when he was through with it, locking the door of the room as he came out. A trap door leads from this room into the cellar, and the theory of Sheriff Kyler is that Hale gained entrance to the room through the trap door.

BIG BLAZE AT OGDEN.

OGDEN (Utah) March 7.—Fire, which for a time threatened the postoffice, and the Ogden Automobile Garage, was discovered tonight in the Auditorium skating rink. Within an hour the flames had leveled the Auditorium, but adjoining buildings were not damaged. The fire is believed to have been of incendiary origin.

The Jordan "AAA1" Cutlery

Is best and unequaled by test. Will cut steel, then shave. Sold by leading dealers everywhere.

UP AND DOWN THE VALLEY.

PITH OF NEWS FROM THE MIDDLE WEST.

[BY DIRECT WIRE TO THE TIMES.]

CHICAGO, March 7.—[Exclusive Dispatch.] Pleasant weather prevailed in Chicago and the Central Western States today. Snow is reported at Denver, Huron and North Platte. In other places, cloudy and cool weather is reported, but for the main part fair weather was enjoyed. The maximum temperature was 41 deg. with a minimum of 34.

Middle West temperatures:

Alpena 32, Bismarck 20, Cairp 52, Cheyenne 18, Cincinnati 54, Cleveland 36, Davenport 42, Denver 20, Des Moines 32, Detroit 38, Devil's Lake 6, Dodge City 46, Dubuque 38, Duluth 24, Escanaba 28, Grand Rapids 34, Green Bay 36, Helena 38, Huron 30, Indianapolis 54, Kansas City 50, Marquette 28, Memphis 54, Milwaukee 34, Omaha 32, St. Louis 54, St. Paul 26, Sault Ste. Marie 28, Springfield, Ill., 52, Springfield, Mo., 60, Wichita 58.

CHORUS GIRLS AND COLORS.

[BY DIRECT WIRE TO THE TIMES.]

MINNEAPOLIS, March 7.—[Exclusive Dispatch.] A couple of the people's representatives have introduced into the Minnesota Legislature a bill to protect the national colors from chorus girls. The bill provides a penalty of $500 fine for a chorus girl who wear red, white and blue tights, and the manager who employs her may lose his license. In fact there are penalties for everybody, from the impresario to the scene shifter.

But what particularly gets the girls is a certain indefiniteness in the bill by which it is not made clear whether a girl may come on for an act with one red leg and one white leg and then re-appear for the next act with a couple of blue legs. Also there is uncertainty as to whether three girls in a row, one with red, one with white and one with blue legs, constitute a violation.

Furthermore, can the spotlight with successive red, white and blue flashes send a whole platoon of girls to the penitentiary?

The barbers are uneasy, wondering how the bill will affect the color scheme of their poles.

HALF OF MEN BAD.

[BY DIRECT WIRE TO THE TIMES.]

CHICAGO, March 7.—[Exclusive Dispatch.] "If I had a daughter, I would rather put her in her grave than to see her married to any one of half the young men of today."

This is the expressed belief of the Rev. John A. Davis of Binghampton, N. Y., who is conducting a series of evangelistic services at the Fourth Baptist Church, Ashland boulevard and Monroe street, and who addressed a large mass meeting of men and boys this afternoon.

"You can't expect the moral condition of men to improve until women demand the same standard of conduct from men that they do from their own sex," he said.

"A fallen man is just as low as a fallen woman."

"You don't need to tell men that dancing is wrong," he also stated.

"They know that it is wrong. The innocent girls and the silly mothers are the ones who need to know the dangers of this amusement. The dance is of the devil and responsible for a large percentage of fallen girls."

EAGLES TO BUILD CHURCH.

[BY DIRECT WIRE TO THE TIMES.]

LAPORTE (Ind.) March 7.—[Exclusive Dispatch.] Frank E. Herring, who was candidate before the State Democratic convention for Lieutenant-Governor and who is vice-president of the fraternal order of Eagles, succeeding to the presidenty in September, today issued an appeal for financial contributions from members of the order to enable the Rev. A. H. Hackleman of Montpelier, Ind., to complete the building of his church.

Mr. Hackleman was recently ostracised by his fellow clergymen and dubbed a "buzzard preacher," because he accepted a contribution of $50 from the Montpelier Eagles, later officiating at a memorial service which the order conducted. Subscriptions to the pastor's building fund also were withdrawn by prominent citizens because of his friendly attitude to the order which admits saloon-keepers to its membership. It is now believed that the appeal of Herring will result in an Indiana church being largely, if not wholly, erected by contributions of Eagles from every State in the Union.

IRISH INDIGNATION.

[BY DIRECT WIRE TO THE TIMES.]

CHICAGO, March 7.—[Exclusive Dispatch.] Post cards caricaturing St. Patrick and the Irish race which have been placed on sale in Chicago stores have provoked the active indignation of Irish-Americans and Roman Catholics generally. At a meeting of the Irish-American Union today in the Masonic Temple, the following resolution asking that the Chicago police be asked to interfere with the sale of such pictures, was passed:

Whereas, certain picture cards are displayed for sale in stores throughout Chicago that viciously caricature the Irish race, cast indignity on the memory of one of the most revered apostles of the Christian religion and shock the sensibility of the liberty-loving American public; therefore be it,

Resolved, that the Irish-American Union indignantly protests against this wanton indecency; that it calls on the Irish people to boycott those stores wherein said pictures are sold; that the attention of the officials of the postoffice be directed to the latter, to the end that said pictures be confiscated and the dealers prosecuted under the ordinance for the prevention of indecent literature."

The New York World published under the official sanction of Archbishop Quigley, in an editorial, calls Catholics of Chicago to fight against the sale of the cards. In part the editorial says:

"One of the insulting caricatures referred to, represents St. Patrick astride of a pig, a mitre upon his head, a clay pipe in his mouth. Other insults represent monkey-faced Irishmen astride of fat porkers, of course, with clay-pipe accompaniment.

"It is an insult to every Catholic in Chicago to put these things on sale. It is an insult to the culture and intelligence of Chicago and ought to be resented by every man and woman of good taste."

CHAMPIONS OF ST. PATRICK.

[ASSOCIATED PRESS NIGHT REPORT.]

PITTSBURGH, March 7.—At a mass meeting of Catholic societies of Allegheny county here today, resolutions were adopted protesting against the sale of postal cards ridiculing St. Patrick and the Irish race. A committee was appointed to communicate the resolutions in person to card dealers.

ERLANGER FOR MORALITY.

[BY DIRECT WIRE TO THE TIMES.]

CHICAGO, March 7.—[Exclusive Dispatch.] A. L. Erlanger, head of the theatrical syndicate, who was in Chicago today, repeated the statement he made in New York last week that no one of the so-called immoral plays, of which there are a number being exhibited in Broadway theaters, will be booked in any of the playhouses controlled by him next season. He refused to discuss the matter in detail, declaring he was content to allow his reputation as a man of his word to stand for the sincerity of his statement. He might have a personal opinion of the policy of other theatrical managers, but it was not for the public. Asked concerning the possibility of his building more western theaters, he replied that the new Chicago theater of which he has spoken on previous visits, would positively be built but that he would make public neither its location nor plans until the proper time. Mr. Erlanger will return to New York tomorrow.

REFINERY CLOSES.

MEXICO CITY, March 7.—[Exclusive Dispatch.] The oil refining plant of the Waters-Pierce oil company at Vera Cruz, is to be closed down, according to advices received here from that place. It is stated that the subsidiary company of the Standard Oil Company will hereafter refine all of its oils for the Mexico trade at its Tampico plant, which was recently enlarged at an expenditure of $2,000,000.

To Visit San Francisco

without seeing the Diamond Palace would be like visiting Europe without seeing Paris. It is the most beautiful jewelry store in the world. Visitors welcome. 309 Van Ness ave. A. Andrews, proprietor.

Alberhill Coal, $8.50 Per Ton.

Main 797, F1609. 321 Security Bldg.

Dr. Whittlesey's Dog Hospital.

714 E. 7th. That's the place. Main 474. F5474.

Timely Special Announcements.

A BEAUTIFUL PRIVATE PARK AT THE CAWSTON OSTRICH FARM

South Pasadena THE ORIGINAL OSTRICH FARM OF AMERICA.

150 Gigantic Birds

Chicks and Ostriches of All Ages

Magnificent Feather Display

25c Excursion Tickets, including admission and round trip to the Farm, on sale at P. E. Ry. Ticket Office and at our City Store 313 Broadway The Ville de Paris is next door.

Take South Pasadena cars on Main street marked Cawston Ostrich Farm.

TAXICAB SERVICE—WESTERN MOTOR CAR CO., OWNERS.

PHONES—EX. 66. F1656 All Night OUR CARS ARE ON CALL AT MAIN 3196. ALL THE CAFES AND HOTELS.

Cabs are new and roomy. Drivers provided with stylish brown uniforms.

LOS ANGELES OSTRICH FARM—OPP. EAST LAKE PARK

All Yellow Cars Transfer Direct to Farm. Fare 5c.

OSTRICH DANCE, 11:30 DAILY.

Excursion tickets, round trip and admission 25c. For sale at our CITY STORE, 324 S. BROADWAY, LOS ANGELES.

Superb Routes of Travel.

PACIFIC MAIL S.S. CO.—For Honolulu, Japan, China, Manila, India and Around the World

Steamers Manchuria, Mongolia, Korea, Siberia, China, Tenyo Maru and Chiyo Maru now in service, being largest vessels sailing from the United States for the Orient via Honolulu.

SAILINGS FROM SAN FRANCISCO

MARCH 9, 19, 26; APRIL 2, 9, 16, 24; MAY 5, 13, 21; JUNE 1, 10, 17, 24, 29.

Sailings from Eastern Ports for all Transatlantic Steamship Lines at frequent intervals. For literature apply to T. A. Graham, Agent, 600 South Spring street, corner Sixth.

$9.85 FIRST CLASS SAN FRANCISCO SECOND CLASS $7.35

including berth and meals. Portland, $13.85, $12.35; Gray's Harbor, $19.85, $15.35; Seattle, $22.85, $17.35. Passenger service unsurpassed. STEAMERS sail TUESDAY, THURSDAY and SATURDAY, 4:30 p.m., for SAN FRANCISCO, PORTLAND and SEATTLE DIRECT. Tickets

WEST COAST S.S. OFFICE, 521 S. Spring S t. Main 1200. THEO. FULTON, JR., Gen. Agt.

EUROPE, Honolulu, Japan, Australia, Egypt—

We are agents for the Pacific Mail, North German Lloyd, White Star, all Pacific and principal Atlantic steamship lines. First-class round-the-world tours, $325. Second, $178.45. Tickets good for two years and stopovers allowed anywhere. GERMAN-AMERICAN SAVINGS BANK, Steamship Department, Spring and Fourth Sts., Los Angeles.

SEATTLE via PORTLAND—S.S. ELDER—

SAILS FROM SAN PEDRO FRIDAY, MARCH 12, at 7 p.m. for PORTLAND DIRECT (no change) calling at SAN FRANCISCO, EUREKA and ASTORIA. Low rates, including berth and meals. NORTH PACIFIC STEAMSHIP CO., 424 South Spring Street. Main 5113, F7460.

Theaters—Amusements—Entertainments.

BELASCO THEATER—EVERY NIGHT THIS WEEK. MATINEES THURS., SAT. & SUN.

FIRST TIME ON ANY STAGE TONIGHT

LEWIS S. STONE and the Belasco theater company will give the initial production of GEORGE BROADHURST'S new American play—

THE DOLLAR MARK

By the author of "The Man of the Hour," "What Happened to Jones," "Left Home," "The Easterner," "Wildfire" and other famous successes.

"THE DOLLAR MARK" WILL BE GIVEN AT THE BELASCO UNDER THE PERSONAL SUPERVISION OF MR. BROADHURST. THE PRODUCTION OF THIS NEW PLAY IN LOS ANGELES IS BY ALL ODDS THE MOST IMPORTANT THEATRICAL HAPPENING IN THIS COUNTRY THIS WEEK. "The Dollar Mark" will be presented under the management of W. A. Brady at the Savoy theater, New York, next September. The production of this great play at the Los Angeles Belasco theater is by special arrangement with Mr. Brady and Mr. Broadhurst.

Regular Belasco prices for this superlatively fine attraction. It's the one dramatic event of the local season. Every night, 25c to 75c. Matinees Thursday and Sunday, 25c and 50c.

GRAND OPERAHOUSE—EVERY NIGHT THIS WEEK. COMMENCING TONIGHT—FERRIS HARTMAN and company will offer

"OLIVETTE"

The world-famous comic opera success, with a wealth of novel features.

NEXT WEEK—Victor Herbert's greatest triumph, "THE FORTUNE TELLER."

MOROSCO'S BURBANK THEATER—THE HOME OF MOROSCO

Los Angeles' Leading Stock House.

All Week—Matinees Thursday and Saturday

THE SEASON'S BIGGEST AND BEST STOCK OFFERING.

SECOND WEEK OF

"Peter Pan"

The Great $1750 Royalty Play—Curtain at

Well, several hundred persons were turned away from the Burbank again last night. The theater will hold just so many and those who come late necessarily must be disappointed. Every seat in the house was sold for every performance last week. It's going to be the same this week. You positively must reserve your seats in advance if you expect to see this delightful play. This isn't brag. It is merely a statement of fact. Don't wait around a few hours before the performance and then complain because you can't get good seats. We can't sell you what we haven't got. It's a case of first come first served. Better secure your seats now. Don't delay. You can't afford to miss

The Season's Biggest and Best Stock Offering

REGULAR BURBANK PRICES—10c, 25c, 35c, 50c. MATINEES—10c, 25c.

NEXT ATTRACTION—First time in stock—"ARIZONA."

HAMBURGER'S MAJESTIC THEATER—BROADWAY, bet. 8th and 9th. OLIVER MOROSCO, Lessee and Manager.

ALL WEEK—MATINEE WEDNESDAY—MATINEE SATURDAY—Other than these matinees the merriest of all musical fantasies—

"THE GINGERBREAD MAN"

REGULAR MAJESTIC PRICES—25c, 50c, 75c, $1. A few front rows, $1.50.

NEXT WEEK—BLACK PATTI'S TROUBADOURS.

MASON OPERAHOUSE— H. C. WYATT, Lessee and Manager.

TONIGHT AND BALANCE OF WEEK. MATINEES WEDNESDAY AND SATURDAY

KLAW & ERLANGER

Present their original New York Company in Sir Gilbert Parker's great drama—

THE RIGHT OF WAY

—WITH—

GUY STANDING and THEODORE ROBERTS

In their famous impersonations of Charley Steele and Joe Portugal.

SEATS SELLING. PRICES—

ORPHEUM THEATER—MATINEE EVERY DAY. BOTH PHONES 1447.

COMMENCING MATINEE TODAY.

THE WORLD'S STARS In Every Line APPEARING IN VAUDEVILLE ARE TO

HELEN GRANTLEY & CO. in Israel Zangwill's drama, "THE NEVER-NEVER."

DICK CROLIUS & CO. In "Shorty"

FARREL-TAYLOR TRIO "That Minstrel Man"

LEON T. ROGEE The Human Orchestra

Matinee Today

SELDOM'S VENUS Poems in Marble

BYRON & LANGDON "The Dude Detective"

JOHNNY McVEIGH and College Girls

ORPHEUM MOTION PICTURES.

NIGHTS—10c, 25c, 50c, 75c. MATINEES DAILY—10c, 25c, 50c.

WALKER THEATRE—PHONES—F1434; Main 1468. GRAND AVE., between 7th and 8th. J. HARRY PIEPER, Lessee and Manager.

THE BEST VODEVIL

Sullivan-Considine Circuit

MATINEE every day at 2 p.m. 10c and 20c. EVERY NIGHT at 8:15, 10c, 20c, 25c, 35c. ALL SEATS RESERVED.

THE MARVELOUS DEMPSEYS, acknowledged to be the sensational and mystifying act of Psychometry ever produced. Ten other big numbers. A 2½-hour show.

UNIQUE THEATER—Hentz & Zallee, Props. 629 S. BROADWAY WEEK MARCH 8

ENJOYABLE MUSICAL COMEDY "A DAY AT COLLEGE"

A competent, popular company of principals under direction of Geo. [illegible]. Attractive chorus. Ladies' Souvenir Matinee Wednesday and Saturday. Thursday evening. Matinee Monday, Wednesday, Saturday, Sunday. Continuous performances. Popular prices.

LOS ANGELES THEATER—SPRING STREET, Near 2d. Direction Sullivan & Considine.

WONDERFUL VAUDEVILLE

EVERY DAY AND EVERY NIGHT. 10c, 20c, 30c.

McCAREY'S PAVILION NAUD JUNCTION Tuesday, March 9,

Harry Baker vs. Ad Wolgast

FRANKIE SULLIVAN vs. YOUNG TURNER, 10 rounds; WALTER FORSTER vs. TER MOSS, 4 rounds; KID MURRAY vs. YOUNG CLEVELAND, 4 rounds; SHERIDAN vs. EDDIE HANLON, 4 rounds. Admission $1; reserved seats $1.50 on sale at A. B. GREENEWALD'S CIGAR STORE, 107 South Spring Street.

COLISEUM—Motorcycle Saucer Track, Main and 63rd Sts.

SUNDAY, 2:30 P. M., MARCH 14

MOTOR RACES

Opening Meet, 12 Races. DeRosier, Derkum, Mitchell, Huyck. General admission to grounds, $1. Grand stand extra.

Superb Routes of Travel.

BANNING LINE—Daily Service to

SANTA CATALINA ISLAND

S. S. CABRILLO

Capacity 600. Wireless equipment. The only steamship line to Catalina Island. We do not operate gasoline boats.

Hotel Metropole EUROPEAN PLAN

EXTRA TRIP SATURDAY EVENINGS

Via Pacific Electric 5 p.m. Train

BANNING CO., 334 PACIFIC ELECTRIC BUILDING, LOS ANGELES.

PHONES—Main 4492; F7678.

FOR San Francisco & Santa Barbara

S. S. SANTA ROSA MARCH 8TH 10 A. M.

For SAN FRANCISCO, SEATTLE and PUGET SOUND, through without change. S.S. CITY OF PUEBLA, MARCH 11TH, 10 A. M.

San Diego Daylight Ocean Excursions

Leave 9:05 a.m., March 10-12. STEAMER CURACOA for MEXICAN PORTS, LEAVES MARCH 9TH. Low passenger rates, including berth, meals. CITY TICKET OFFICE, 336 S. Spring street. Phones: Sunset, Main 41; Home A2217.

$9.85 FIRST CLASS San Francisco SECOND CLASS $7.35

Includes berth and meals. Portland, $13.85, $12.35. Gray's Harbor, $19.85, $15.35. Seattle, $22.85, $17.35.

S.S. Hanalei, Mon., March 8, 4:30 p.m.

Excellent passenger accommodations. Low freight rates. C. J. LANGMAN, General Manager, 248 S. Spring St. Phones—Main 905, Home

THE PACIFIC SLOPE STATES.

ARIZONA.

REWARDS BOY FOR ROBBERY.

Chinese Merchant Pays for Return of Cash.

Man House Man Saved from Death by Cat.

Bride Nearly Freezes on Her Honeymoon Trip.

[SPECIAL CORRESPONDENCE OF THE TIMES.]

TUCSON (Ariz.) March 5.—So glad was Ah King Lee, a Chinese merchant of this city, to regain $1100 which had been stolen from a bag of wheat in which he had hidden it, that he not only refused to prosecute the thief, but gave him $100 as reward for not saying with the money.

Almon Almerin, a young lad, was seen a few days ago mysteriously burying something in a back yard on Meyer. His action was immediately investigated by Deputy Sheriff Jack Sullivan. The officer found that Almerin was trying to secrete a small bag containing $1100 in gold.

Further investigation disclosed the fact that the money belonged to Ah Lee, who had hidden the vase in a bag of wheat in his store, having no confidence in banks. The lad had been employed moving some grain and accidentally discovered the cache. The Chinaman refused to accept and paid Almerin $100 for the return of the coin.

It is reported that of the twenty-two members of the Arizona ranger force discharged summarily by Governor Kibbey in making his appointments of the Legislature, not one has been able to secure employment within a year. Capt. Wheeler has been hired by the association of Cochise county cattlemen to chase down some horse thieves in Mexico, in which he will be aided by the Mexican authorities. A. Owens and John Redmond, two members of the force, didn't know of their dismissal until five days after it occurred. They were chasing horse thieves in Pinal county, and ran down their quarry after official explanation had been terminated. They are in the city lately and were very reticent concerning the manner in which the ranger force had been discharged. Langer Holmes at Roosevelt has been employed as a special officer by the Reclamation Service.

SNOWY HONEYMOON.

Two weeks ago occurred the marriage of Mr. and Mrs. Lester Cole of Lowell. For a honeymoon trip they started into the Catalina Mountains in February 26, but were caught in the trail by a snowstorm and blizzard and had to camp for the night without fire, as they had no matches. They camped for two nights in the snow and finally started back home. They were compelled to abandon their rig part of the way down the mountains and spent two more days and nights under a great rock in considerable discomfort. They returned on Saturday in a hard plight, almost frozen to death and half starved.

For a short time the Tucson Building and Loan Association will be merged into the Citizens' Building and Loan Association, giving a joint organization with assets exceeding $1,000,000 and with over 300 stockholders.

SAVED BY CAT.

Part of Chinatown was wiped out by fire this morning, the blaze starting about 4 o'clock. The loss is estimated as high as $15,000, largely upon the stocks of several stores. Yet Lee, Chinaman, was awakened by the mewing of his cat, just in time to escape with his wife and daughter, leaving behind more than $1000 in paper money. Included in the loss was a diamond, with a dozen valuable stones.

Willcox is shipping point for large quantities of American goods exported to Mexico, much interest is locally taken in heavy advances lately made in the Mexican customs tariff. Not only has the tariff been advanced from 15 per cent. on a long list of articles, but many things have been specifically dutiable that have hitherto been admitted free.

General Passenger Agent Fee of the Santa Fe has given out a statement that the international train, known as the "Camron Ball" and known as the "Burro," will run from Benson southward after April 1. For a number of years it has run to Tucson, running through to Nogales by way of Nogales. It is said that a new time card will be put out April 1 on the main line.

MISSION MYSTERY.

Parties of surveyors have been out for a week or more northwest of Tucson on some secret scheme, believed to be the location of an electric line between Tucson and Silver Bell. At Globe, the Chamber of Commerce kindly offered its assistance to Kibbey in making his appointments of railroad commissioners under the act lately passed by the Legislature. It appeared there was quite a contest for the endorsement of C. H. Hamill, a former newspaperman, finally being selected.

Big plans are being made by the Elks for participation in the big convention of their order in Los Angeles next July. At least 1000 members of the order will go from Arizona, several special trains being run from points in the Territory. Each will wear a pearl gray suit with purple-banded crush hat, and large letters will appear on the "Arizona." The rest of the outfit will include a purple bow tie, white gloves, decorated cane and light canvas shoes. An incidental fund of $6000 has been raised to defray expenses of the trip and parade. The Arizona delegation in the parade will be led by the Elks of Tucson. The order has already chartered the Hollenbeck Hotel, where open house will be kept. Secretary Pickering, the City Clerk, has appointed H. G. Brown, foreman of the Indian Training School, to be superintendent of the police department at a salary of $125 a month, to succeed Thomas Wright. Hugh M. Warren has been appointed building and grounds janitor at $125 a month.

ONE BOY IN THIS SCHOOL.

Single Pupil Has Janitor and Teacher All to Himself.

[BY DIRECT WIRE TO THE TIMES.]

PORTLAND (Or.) March 7.—[Exclusive Dispatch.] One lone boy is the total enrollment of Pittsburgh school district, Columbia couty, Or. In all respects, however, the directors conduct the district as though the attendance was many times larger. John Hick, the janitor, sweeps out the building and builds a fire in the morning, and the teacher, Miss Pearl Black, rings the assembly bell. Then for six hours Willie Johnson studies and recites, after which school adjourns.

Last year there were eight children in the district, but several of them belonged to one family which moved away. The land for miles around the school is owned by timber corporations.

Wright was a member of the House for six years, and was elected to the Senate in 1904. The crime for which Emmons and Bunker have served time in San Quentin, was holding up the Continental Building and Loan Association by threatening them with adverse legislation and accepting bribes from their agents.

During his absence, Wright has visited nearly every Central and South American country, and was engaged as general agent for the International Harvester Company at Buenos Ayres, when he received word that he might return.

The indictment against him was dismissed on November 25, 1908, through the efforts of friends here, the motion being backed by Dist.-Atty. Wachhorst of Sacramento.

Wright intends to return to South America with his family.

MERCHANT THREATENED.

HAS BLACK-HAND LETTER.

[BY DIRECT WIRE TO THE TIMES.]

SACRAMENTO, March 7.—[Exclusive Dispatch.] L. F. Breuner, one of the foremost business men of Sacramento, has received a threatening letter signed by a Black Hand and bearing a skull and crossbones. He has asked the police to investigate the affair. The Federal authorities also will be requested to try to find the author of the threats, since the letter was sent through the mails.

Breuner was ordered to deposit $1000 in coin at a designated spot, near Eleventh and O streets, Thursday night, the penalty for failure being the burning of his property, and the abduction of one of his children. He took the matter as a joke at the time, so he lost a possible chance of catching the supposed blackmailer. Since then, on the advice of friends, he notified the police, who have been keeping the affair under cover, trying to ascertain if it is blackmail, a joke or the act of an insane person. Charles Schwilk, another business man, received similar letters recently, and they will also be investigated.

FRAUD SUSPECTED.

GAS COMPANY ON TRAIL.

[BY DIRECT WIRE TO THE TIMES.]

SACRAMENTO, March 7.—[Exclusive Dispatch.] Evidence that a big swindle is suspected here by the Sacramento Electric, Gas and Railway Company has been furnished in the request sent out by that concern to its customers asking that its representative be allowed to examine their bills and receipts. This request is accompanied by a statement that its purpose is to verify accounts in its offices. It is said that the company has discharged an employé from a responsible position and has found reason to suspect embezzlement and falsification of accounts. The rumors are that the company has been mulcted of a large sum and that when the facts become public through arrest and prosecution there will be a sensation.

IN DEATH'S GRIP.

IS ENGULFED IN SLIMY MUD

Aged Worker Held Prisoner for Many Hours.

His Chin but an Inch Out of Lapping Water.

Rain Beats on Unprotected Head All Night.

[ASSOCIATED PRESS NIGHT REPORT.]

OAKLAND, March 7.—Buried up to his neck for thirteen hours in the slimy mud that forms the bottom of the Oakland estuary and with a cold rain pelting him, James L. Angliar, aged 77 years, was rescued today, and appeared none the worse for his experience.

Angliar is employed on the dredger working in the canal and attempted to go ashore last evening on a narrow plank. He lost his footing and plunged into the mud piled along the shore, just out of reach of the tide.

He sank deeper and deeper until he dared cry out no more, as the water reached his chin. When morning came his faint calls were heard, and he was dragged out. He asked for no other restorative than food and sleep.

STRIKE IT RICH.

OIL IN WYOMING.

[ASSOCIATED PRESS NIGHT REPORT.]

CHEYENNE (Wyo.) March 7.—Reports received from Fort Washakie, north of Lander, are to the effect that a producing well of black asphaltum oil was opened up last night on the Indian reservation by the Washakie Hydro-Carbon Mining Company, operated by Russell Thorpe and Gould Dietz of Omaha, E. J. Uehlin of Chicago, and J. K. Moore of Wyoming.

OAKLAND'S
New fire-proof, 250 room
Hotel St. Mark
(Franklin St. at Twelfth)
Just off Broadway; short block from 13th st. depot.
Top floor devoted to sample rooms. Special attention given to the commercial travelers, as well as the tourists and family trade.
Rates $1.00 and Up
ELMER WOODBURY, Mgr.

City Restaurants.

LEVY'S CAFE
Business Men's Lunch Daily in Grill, 40 cents, including coffee, tea, beer or wine. Quick Service.

Cafe Bristol
Business men lunch in our grill because of the excellence of the menu and quickness of the service. Music by Bristol Orchestra. Entire basement H. W. Hellman Bldg., 4th & Spring.

At the Corner Cafeteria
Third and Hill sts. The Cakes, the Rolls and the Bread are made by a German woman. She is one of "God's Cooks." Basement Pay Bldg.

SAN JACINTO HOT SPRINGS
(RELIEF HOT SPRINGS)
The curative hot mud baths quickly relieve rheumatism and nervous affections. Modern hotel and sanitary bath houses. For information see George P. Tayler, 325 South Broadway, Los Angeles, or Peck-Judah Co., 523 South Spring St.

Does the QUIET OF THE MOUNTAINS appeal to you?
The Ojai Valley
is surrounded by them.
Address the Family Hotel
GALLY COTTAGES, Nordhoff, Cal.

Westlake Hotel
MAIN 246. HOME E1011.
720 Westlake Ave., select family hotel, modern, large sun parlor and billiard room. Cuisine unexcelled. Reasonable rates; special to families. ROBT. D. MURRAY, Prop.

HOTEL SIERRA MADRE
Altitude 1000 feet. The only hotel in the foothills reached by electric cars. Rates reasonable. Home phone. North Lima St., Sierra Madre, Cal.

San Francisco Hotels.

HOTEL MANX
Powell St., at O'Farrell
SAN FRANCISCO
The Latest Large Tourist and Commercial Hotel
In the very heart of the city. Strictly first-class and modern.
Rates $1.00 to $4.00 per day.
E. P. Dunn, Proprietor.
Formerly Arlington Hotel, Santa Barbara.
O. S. Watts, Los Angeles Rep. Phone Main 8432.

Times' Branch Office
531 S. Spring
DIRECTORY OF OCCUPANTS.
SUNSET TELEPHONE.
Public Pay Station.
C. H. LIPPINCOTT & CO.
Hollywood and farm lands exhibit.
L. A. AUTOMOBILE.
Livery and Sight-Seeing Co. "Seeing Los Angeles" cars and automobiles.
TIMES FREE INFORMATION BUREAU. Hotel, Resort and Railway information and literature.
BOOKLOVERS & TABARD INN. Libraries. A. O. JOHNSON, Manager.
SOUTHWEST TURQUOISE CO.
Gem Cutters and Jewelers.
VICTOR TALKING MACHINES. Mezzanine floor. Pease and Foote.
TIMES-MIRROR CO.
Times "want" ads and subscriptions.
SUNSET MAGAZINE.
Subscription Department.
AMES BROS. "See America First" cabinets and hotel representatives.

Resorts
Hotel - Bellevue Terrace
SIXTH AND FIGUEROA STS. Most comfortable, home-like family hotel in city. Large verandas, sunny rooms. Rates reasonable.
Hotel Heinzeman
618-620 S. Grand Ave. American and European plan family hotel. Popular rates. Modern in every detail. Cuisine unexcelled. C. C. DORR, Prop.

Sanatoriums.
GLENDALE SANITARIUM
Not an hotel, but a refined medical establishment like the BATTLE CREEK SANITARIUM. Situated in its own beautiful grounds. Apply for catalogue A from Sanitarium, Glendale, or see Times Bureau.

Resorts.
The POTTER
Santa Barbara
BEGS TO NOTIFY ITS FRIENDS THAT QUITE THE MOST ENJOYABLE FUNCTION OF THE SEASON OCCURS AT THE POTTER WEDNESDAY EVENING, THE 10th.
25 of the society young people of Pasadena who have just given for charity their fourth successful minstrel performance in Pasadena, are coming up next Wednesday in a private car for a 2 days' visit as guests of the Potter. Accompanying the party will be another private car of Pasadena and Los Angeles society people who are friends of the minstrel party.
THESE CARS LEAVE PASADENA AT 7:15 A. M. AND LOS ANGELES AT 8:00 A. M. WEDNESDAY, MARCH 10th.
The Musicale and Ball Wednesday evening will be a grand affair—the music being furnished by the Potter's Hecker Orchestra and the Arend Orchestra from the Van Nuys.
THE POTTER
Special Round Trip Rate on the S. P.
Milo M. Potter

Ask Anyone
Who Has Been Here This Season
and they will tell you that the table, service, accommodations, climate, scenery, and surroundings Are Absolutely Perfect at
Hotel Casa Loma
REDLANDS, CAL.
American Plan $3 Up Special Weekly Rates

OF ALL the splendid California hotels NONE provide a more uniformly satisfactory table than
The Well Known
Arlington
AT
Santa Barbara
American Plan Rates, $2.50 to $5

The Ward Apartments, Long Beach
MAGNOLIA AVE., ON THE STRAND, opposite Hotel Virginia. New, luxuriously furnished two-room suites; steam heat; showers and lockers for ocean bathers; delightful sun-parlor; magnificent marine view; everything furnished. Prices very reasonable. Phone Main 2608.
GEO. WARD, Proprietor.

ELSINORE, Bundy Hot Springs Hotel AND COTTAGES.
Curative Hot Sulphur Baths under Hotel roof. Free consulting physician. Good home cooking a specialty. The Times Free Information Bureau, 531 S. Spring. Address F. A. Amsbury.

City Hotels.
Hotel Alexandria
Afternoon Tea
Will be served in the Main Salon off Marble Lobby from four until six o'clock during the winter season, beginning Monday, January 11th.
50c
MUSIC

HOTEL WOODWARD
MODERN--FIRE PROOF
This hotel has now been running one year and is without doubt one of the most successful in the city. We are continuing our exceptional low rates, and to this, together with our desirable location, is due our success. American plan rates, per day, $2.00; per week, $12.00; two in one room, with bath, $25.00 per week. European plan prices accordingly low.
WOODWARD HOTEL CO., 421 W. 8th St.

Hotel Orena
Steam heat. Fireproof. Corner Seventh and Hope Sts. Opposite Postoffice. Beautifully furnished. Sunniest rooms. Everything new. Great sun parlor.

Pickwick Apartments
833 S. Grand Ave. Newly redecorated. Every modern convenience. Elevator service night and day. Finest roof garden in the city; 2 to 4-room suites; buffet kitchens. Telephone in each apartment. Rates reasonable.
Ex. 483. E. A. FOSTER, Mgr. Broadway 4595.

NATICK HOUSE MEALS 25c
FIRST AND MAIN STS.—EXCEPT SUNDAY EVE., 35c.

Hotel Leighton 2127 West 6th St.
Opposite Westlake Park. Tourist and family hotel. American plan. Rates reasonable. Write for booklet. I. M. WOLFF, Manager.

West Lake Apartments New building! New furniture! First-class furnished apartments. Take any car going to Westlake Park. 427 So. Alvarado st. Phones 53063. Temple 1426.

Resorts.
The Times Branch Office
Open Daily 8 A. M. to 9 P. M.
and Free Information Bureau
531 South Spring St.
Advertising Copy and Subscriptions Received
Telephone Sunset: MAIN 8200 Home: 10391
The TIMES FREE INFORMATION AND RESORT BUREAU is for the accommodation of those seeking recreation, rest and recuperation among seashore and mountain resorts. Particulars are furnished regarding Hotels and Private Boarding-houses; their attractions, rates, etc. Photographs, circulars and transportation literature are kept on hand for inspection and distribution. Times readers can obtain here, in a few minutes, information that would take a week and in many instances longer to procure if they were compelled to write for it.

Hotel Green
PASADENA

FIREPROOF
Rates Always the Same
European Plan $1.50 Per Day Upward
American Plan $3.50 Per Day Upward
Under the Management of J. H. Holmes

The Hotel Maryland
The Hotel Maryland Bungalows
The Hotel Maryland Grill-Room
D. M. Linnard, Manager, Pasadena

Live at Venice
Windward Hotel
Newly furnished, steam heat, electric lights, Hot and cold, salt and fresh water baths. Chiaffarelli's Band plays daily concerts. Dancing pavilion, ship cafe, bath house, aquarium, auditorium, bowling alleys. Boating on the canals.
"The Safest Beach"

Radium Sulphur Springs COLEGROVE, LOS ANGELES.
Take Baths in Liquid Sunshine.
DRINK THE MOST CURATIVE MINERAL WATER IN CALIFORNIA.
It is radio-active, germicidal and purifies your blood by destroying disease germs, thereby revivifying, rejuvenating and increasing your Vital Force and circulation.
THE RADIUM SULPHUR HOT BATHS
Quickly relieve and cure Rheumatism, Alcoholism, Reduces Fat, Constipation, Chronic Colds, Stomach, Heart, Liver, Kidney, Blood and Skin Troubles, Poor Circulation, Bright's Disease, Sciatica, Neuralgia, Paralysis, Nervous Prostration, Diseases of Spine and Nerves, Female Troubles. The Beauty Baths clear complexion makes skin velvety, eyes bright, hair glossy, stops hair falling, grows new hair.
IT SPARKLES AND FOAMS LIKE CHAMPAGNE.
The wonderful cures made are no doubt due to germicidal and radio-active gaseous emanation from Radium Rays, deep in the mineralised earth, whence this water comes. Chronic and seemingly hopeless cases cured. Physician in charge. Send for booklet. Water by bottle or case. Take "Melrose Avenue" cars via Broadway direct to Springs; 5c fare.

Spend a Week AT Hotel Redondo
Queen of the Pacific. 45 min. from Broadway. Family rates $10 to $17.50 per week. Redondo Beach.

The Hottest Curative Springs in the World
ARROWHEAD
A resort for well people who want to keep well and sick people who want to get well. Luxurious hotel, great bath house, resident physician, electric car from San Bernardino direct to hotel. For information write or call on H. S. KNEEDLER, Local Representative, 553 S. Spring St.

Ye Alpine Tavern
Situated on Mt. Lowe. A mile above the sea. American plan, $3.00 per day. $15.00 per week. Choice of rooms in hotel or cottages. Telephone Passenger Dept., Pacific Electric Ry., or Times Free Information Bureau, for further information.

STRATFORD INN Del Mar, San Diego County, Cal.
Opens Saturday, Mar. 6th. A New Modern, Quiet Home
The most perfectly equipped and beautifully furnished hotel of its size in Southern California. American Plan.
Santa Fe Coast Line 100 miles south of Los Angeles.
L. E. FELLOWS (Formerly Chief Clerk of the Glenwood) Mgr.

Bungalow Inn
In Bungalow Land, Laurel Canyon, near Hollywood. Dinner 12 to 3 p.m. Lunches at all hours. Home cooking. Fine automobile and carriage road. Delightful mountain scenery. Fully equipped stage line connecting with Hollywood-Laurel Canyon cars. Bungalows for rent by the day, week or month. Phone Sunset Hollywood 2411.

San Luis Rey Hotel
H. T. BLAKE & SONS, Proprs. Oceanside, San Diego Co., California. A beautifully furnished Mission style hotel, on a 40-foot bluff overlooking the ocean. No better climate on earth. Hot salt baths, tennis and golf; popular with auto parties and bridal couples. Stopover privileges; 4 miles to San Luis Rey Mission—$2.50 to $3 per day; $14 to $17.50 per week. Formerly at Manitou, Pass Christian and Lithia Springs.

Hotel Edinburgh
D. COCHRANE, Proprietor, Beaumont, Cal. Elevation 2500 feet. The finest place for absolute rest. Perfect for asthmatics and persons suffering from bronchitis and throat troubles. Pure air, pure water, pure food. Auto meets all trains. Resident physician. Rates from $2 up. Special by the week.

THE NEW Hotel Marengo, Pasadena
South Marengo Avenue Boulevard and Arcadia st. Convenient to railway depots, street cars, churches and parks. A select tourist and family hotel. Steam heat, hot and cold running water, electric lights and the famous Ostermoor beds in all rooms. European plan, $1 and up per day. $5.50 and up per week. American plan, $3 and up per day, $19 and up per week, with private bath, $15.00 and up per week. Descriptive literature at Times Free Information Bureau, 531-33 So. Spring.

Bimini Hot Springs Hotel Los Angeles
The most curative treatment known for rheumatism; delightfully situated; hot mineral water, steam heat, and telephone in every room; no noise, no dust, and no tips. Street car to door, 5c fare. DR. G. W. TAFE, Medical Supt.

Mount Wilson
American plan, $3 per day, $15 per week. For information see TIMES FREE INF. BUREAU, 531 South Spring. PECK-JUDAH CO., 523 S. Spring. F. E. ROSS, Mgr.

ELSINORE Lake View Inn and Hot Springs
M. A. GARDNER, Mgr., C. N. GARDNER, Prop.
Overlooking Lake Elsinore. Swimming pool, mud, sweat, plain and plunge baths. Free consulting physician. Curative properties of our springs the best. Excellent rooms and table. Autolnis' half-way house to San Diego. The Times Free Information Bureau, 531 S. Spring.

WOULD SPREAD.

TRY TO ENTER HIGH SCHOOL.

Endeavorers Propose to Extend Operating Field.

Scheme Is Broached Before Intermediate Union.

Plan Receives Immediate Favor; Is Talked Over.

A movement to carry the Christian Endeavor work into the high schools of Los Angeles was inaugurated at the rally of the City Intermediate Union held at the First Christian Church, Eleventh and Hope streets, yesterday afternoon.

The idea was broached by one of the speakers, who was a delegate to the county convention at Long Beach, where the work done by the Christian Endeavor in the High School of Santa Barbara was recounted. The plan received immediate favor, and at the close of the meeting the members who are pupils of the High School were requested to remain and talk the matter over.

Miss Edith M. Graves, superintendent of the Intermediate Union, discussed the proposed work with the students, and, while no definite plans were formulated, it was agreed that the members would work for the present as individuals to arouse interest in the Christian Endeavor movement among the pupils of the High School.

The meeting of the city union was the first held this year, and there were several hundred representatives of the twenty-two societies in attendance. The spirit and enthusiasm of the Endeavorers were attested by the keen interest which was maintained in the two and a half hours of the session. Harold Cross led the praise service with which the meeting opened, and Marion Wright, president of the city union, presided. All of the participants were officers or members of the intermediate union.

"GIVE," THAT'S IT.

Miss Ruth Muncy spoke on "Devotionals;" Miss Edith Haselite on "The Value of Prayer Circles," and Miss Elsie Jones on "The Missionary Work of Intermediates." Clarence Lloyd, in a talk on "Why and How Tithe," told about the Tenth Legion and its purpose. The members of this branch of the Endeavorers pledge themselves to give one-tenth of all they make to the work of God. The speaker deplored the lack of interest in the Tenth Legion, to which not more than an average of five members from each society belong.

Emphasizing the results that would follow an observance of the scriptural injunction regarding tithe by the Christian people of Europe and America, he said it would raise enough money in one year to make it possible to evangelize the whole world in a decade.

"What the Convention Meant to Me" was the subject of a talk by John Clark, which aroused interest in the work of the Endeavorers in high schools. He was a delegate to the convention at Long Beach, and spoke of the matters which impressed him most there, among them being the report on the Endeavor work in the High School at Santa Barbara. He said he believed it would be a good thing to introduce in the High School

Miss Edith M. Graves

and Miss Marguerite Muncy (below,) city superintendents of the Intermediate Christian Endeavor Union.

in Los Angeles. Alexander Garaway, who was the last speaker, said he thought the high-school idea was a good one, and that more should be heard about it. He suggested the conference that was held at the close of the meeting.

Miss Graves urged the members to be more liberal in their contributions to carry on the work of the society. She thought the Tenth Legion idea was a good one for them to follow. Announcement was made of a banquet and conference of the officers and members of the intermediate union to be held at the Y.W.C.A. building on March 28.

The intermediate union comprises twenty-two societies with a total of 750 members, ranging from 14 to 29 years of age. The superintendent, Miss Graves, who is also an officer in the senior union, is the guiding spirit, and an untiring worker. During the last year her duties became so onerous that she was given an assistant, Miss Marguerite Muncy. These superintendents visit all the intermediate societies, and confer with and advise the superintendents of the various churches.

Other officers of the union are: President, Marion Wright; vice-presidents, Walter Hixson and Ruth Muncy; secretary, Miss Margaret Gatter; treasurer, Harold Brown.

CELLS HOLD THEM.

POSSE AND ROBBERS IN BATTLE ON RUN.

Woman, Seeing Hold-up at Her Doorstep, Gives Alarm, Citizens Respond and Scour Riverbed—Police Capture Two—Prisoners Refuse to Talk.

A RUNNING gun fight, a man hunt in the dark pitfalls of the river bed and the arrest of two dangerous highwaymen by police from the East Side precinct were resultant of a woman's quick-wittedness early last evening. The woman is Mrs. Thomas Preston of No. 3710 Pasadena avenue.

That the two bandits are now in East Side Police Station is due to the fact that Mrs. Preston possesses the quality of quick conception and action, a brave husband and a telephone in her home. Police believe that the two men, who gave the names of Joseph Cota and Bert. Carter, both mere youths, are the highwaymen who have terrorized the East Side for several weeks, committing almost nightly robberies and burglaries. Numerous Monte Vista street hold-ups are credited to them by the officers.

As has been the case for several weeks, the two desperadoes began their operations early in the night. At 8 o'clock J. F. Watkins reported to the East Side Station that he had been held up by two men on Monte Vista street near Avenue 50, and had been robbed of $3 in money and a watch. The description he was able to furnish tallied with that of the highwaymen who had been frequently reported to the station.

WOMAN GIVES ALARM.

Half an hour later Mrs. Preston, looking out of a window from her home, saw two men holding up a pedestrian at her very doorstep. Telling her husband what she had seen, Mrs. Preston flew to the telephone and notified the East Side police.

Mr. Preston quickly ran out by the rear of his house to the residence next door of Deputy Sheriff H. D. Watts and told of the crime being enacted. While Watts went to get his revolver Preston went to the house of another neighbor, A. G. Dixon, and summoned him.

With this force gathered the three men cut in between the houses and made for the street. The robbers were then going through their victim, one holding a revolver at his head while the other searched his pockets.

As the trio approached the two bandits set off on Pasadena avenue toward the south at top speed. Their victim, who was evidently fearful of the newcomers, scooted off in another direction. His identity could not be learned last night.

BATTLE AS THEY RUN.

Watts, Preston and Dixon started in chase after the robbers, and when the pursued refused to heed Watts's command of "Stop or I will fire," the officer sent several bullets flying over their heads. At the crack of the first shot both highwaymen turned and fired several shots at their pursuers, but all the bullets went wild. Another series of shots by Watts brought a fusillade from the fleeing bandits, but owing to the darkness and that all the parties were running none of the pellets found a human target.

After a chase of several blocks the robbers made for the riverbed, where in the darkness they eluded their pursuers. The shots of the gun fight had aroused the entire neighborhood and a dozen men quickly began a systematic search of the river bottom. Revolvers were dragged from bureau drawers, and, owing to the gun play made by the footpads when first given chase, none of the pursuing posse expected they would be taken without a fight to the finish. For an hour the river bottom was filled with an armed host, searching every nook and hiding place in the low lands, determined to rid the district of the scourge which had terrorized the neighborhood for so long.

INTO ARMS OF OFFICERS.

But despite the wide search, the robbers made their getaway only to run into the arms of Police Sergts. Adams and Sparks at Avenue 22 and the Santa Fé tracks. Evidently after following the river bed for some time the footpads had taken to the tracks. When detailed on the case after the telephone message of Mrs. Preston, the officers deduced that the men would make for the city and that they would take the path of easiest travel—the railroad tracks—not realizing that a telephone message had gone to the East Side barracks ahead of them. Hugging a fence along the railroad the officers had a good view of the tracks and saw the men approaching. Just as the two runners were passing, the policemen covered them with their revolvers.

The latter surrendered without attempting to draw their guns, the chambers of which were found filled with fresh cartridges, both having taken time to refill the chambers. When questioned at the East Side Station neither of the men would talk. The police are now searching for their rooms, where they expect to find booty of many hold-ups.

CREW PERISH IN WRECK.

LUDRIZ BAY (German Southwest Africa) March 7.—The Norwegian bark Auckland, Capt. Githwerk, has been wrecked in a gale off Possession Island. All the members of the crew were lost. The ship was bound from Rosario, January 27, for this port.

JAPAN CURIOUS.

YOKOHAMA, March 7.—A special dispatch published here stating that the appointment of Oscar S. Straus, Secretary of Commerce and Labor in President Roosevelt's Cabinet, as Ambassador to Japan, is virtually assured, is creating much comment in the Japanese newspapers.

JOSS OF THE "RECALL" EXPLAINS WHAT HIS MAYOR WILL DO AND TELLS REFORM TONG WHAT HE WILL DO TO HIS MAYOR.

III.

"Unc' Georgie" Will Be All Right for Shaking Hands With the Elks and Laying Corner-stones.

BY LEE CHING.

No sabe. Me no sabe politics. No sabe recall.

Maybe so, recall alle samee misdeal. Maybe so, alle samee misdeal, me likee cards shuffled above the table. Too much alle same monkey busy.

You sabe that Editor Churl; heap big boss. He no likee that A. C. Harper. Velly good. Maybe so, that A. C. Harper no likee that Editor Churl. Velly good. Maybe so, I got no busy. My name not Ah Harper. My name not Ah Churl. Not none my Limberger.

You sabe this morning? Velly good. I go see that Editor Churl and wait on him door step velly respectful.

"How do," I make say. "How do. I ask you please."

"What you ask?" say that Editor Churl.

"I ask you velly respectible, who should be Mayor, you or that Unc' Georgie?"

"Unc' Georgie will hold office," say that Editor Churl.

"But who be boss?" I say. Editor Churl, him make big fat silence.

"What about that Unc' Georgie?" I ask, beep persistency.

"Maybe so that Unc' Georgie will be pleasant to have around," say that Editor Churl.

"Who boss them police cops," I demand.

"Unc' Georgie, him lay them corner-stones," say that Editor Churl.

"Who make them Owensy River run?" I make stern say.

"Unc' Georgie shake hands, velly nice them Elks," say that Editor Churl.

"What for that Unc' Georgie and wha for one piecee Mayor, suppose him pump handle like you make say?"

"That Emperor little one small baby boy," me say.

That Editor Churl give me one fine dig alle same his elbow in my ribs. "You sabee" him make say, with velly large wink.

"Maybe so sabe," me say, cautious. "What them Chinee political boss need one new Emperor, they no likee job for self."

The Great Reform Boss

explaining to representative of the Chinese Recall Tong who will be the real emperor of Los Angeles.

That Editor Churl, him make reddy blush and say: "Unc' Georgie should be Mayor ——"

"Why," I ask.

"Him so awfully respectible in Iowa."

I make loud grunt. That Editor Churl make more reddy blush. "Him heap respectible, Los Angeles."

I make more grunt. That Editor Churl him makee excitement. "Him make no harm; not to nobody. Him never done nothing."

I make long silent think. Then make say to that Editor Churl: "That Unc' Georgie, him make one bully fine statuary for W.C.T.U. fountain, but why Mayor?"

That Editor Churl make one large, fine, piecee wink: "Don't; not worry," he make say. He make one more wink. "You sabe that one piecee new Chinese Emperor?"

Me sabe. Heap sabe, Emperor.

"How old that one piecee Emperor?" ask that Editor Churl.

"Too muchee poison cup," me say.

"One kind of recall—that poison cup," say that Churl. "Them Chinee boss, they fine one piecee baby for lookee Emperor to lay corner-stone."

That Editor, him look velly heap sly. "Me no Mayor, me no Emperor," him say. "Me heap big boss."

"Why you no catchee baby boy for corner-stone Mayor," me askee.

"We catchee Unc' Georgie. Him heap respectible and easier to manage."

"Maybe so that baby boy Emperor get poison cup," me say, velly sly.

"Maybe so that Unc' Georgie get that recall," say that Editor Churl. "Maybe so, him not velly good little baby boy Mayor; not obey his kind boss, him get that recall. Him one piecee corner-stone speecher. Me one velly big boss."

Me no sabe. Recall too much mix. Too plenty many Mayor. One A. C. Harper, him one piecee Mayor. One Unc' Georgie, him Mayor—one Ah Bias Churl, him one whole dam team.

GREETS HER FRIENDS.

Miss Helen Gould Holds Reception for Returned Bluejackets of Atlantic Fleet.

[BY DIRECT WIRE TO THE TIMES.]

NEW YORK, March 7.—[Exclusive Dispatch.] Miss Helen Gould shook hands with sailors of the Rhode Island, Ohio and Chester who left their ships in the Brooklyn navy yard to enjoy her welcome this afternoon in the naval branch of the Y.M.C.A. on Sand street, Brooklyn, on the occasion of their return from the world cruise. There was abundant evidence that the jackies were glad to get back to their cosy quarters in the building which was erected through Miss Gould's bounty.

She was accompanied by several pretty girls, students at Vassar, who are spending the week end at her Fifth-avenue home. The sailors assembled in the Y.M.C.A. theater at 5 p.m., and took active part in the religious services.

It is many a day since the building rang with a heartier chorus than the sailors raised in the singing of "My Country, 'Tis of Thee." The Rev. Dr. Carson, pastor of Central Presbyterian Church, Brooklyn, delivered an address.

At its conclusion the jackies formed in line, and marching to the platform, were presented, each by name, to Miss Gould, who gave them a cordial hand-clasp and a cheering message. She invited them to a tea at which she presided, in the "den," and nearly 100 accepted her hospitality. The 400 rooms in the building are all taken since the arrival of the returning battleships.

"I wish to welcome all the boys home," said Miss Gould. "I have watched your trip around the world with interest. I want to tell you about another dear friend of yours, Mrs. Russell Sage, who would also be here to welcome you back had she not broken her arm a few weeks ago. I visit her frequently and every time I see her she brings out the postal cards she has received from the men of the fleet and shows me the pictures of the places visited and what you have written to her. She sends her best wishes to you."

The jackies cheered Miss Gould lustily. Three cheers were given also for Mrs. Sage.

ELECTION ROW FATAL.

Bitterness in Italy's General Elections Causes Many Conflicts and Troops Are Called Upon.

[ASSOCIATED PRESS NIGHT REPORT.]

ROME, March 7.—General elections were held throughout Italy for the new Chamber of Deputies. The campaign had been apathetic, but the voting resulted in many conflicts and much excitements in some provinces. In Caserta province a man was killed.

The government, in anticipation of trouble, had taken preventive measures, and the troops eventually succeeded in securing order.

According to partial returns received tonight, the present ministry is given a large majority in the new chamber.

The Clericals almost in full force participated in the elections for the first time since 1870. Premier Giolitti still is arbiter of the situation and Italy's position with regard to her foreign policy, which did not figure in the campaign, remains unchanged, all except the extreme parties favoring the maintenance of the triple alliance, with friendship for Great Britain and France.

The anti-Clericals were successful in three constituencies in Rome where they stood against the Clericals.

ROOT NEW YORK LEADER.

Former Senator Platt Says New Senator Will Wield Great Power in State.

[ASSOCIATED PRESS NIGHT REPORT.]

NEW YORK, March 7.—Elihu Root will be the Republican leader of New York, according to a published interview credited to former Senator T. C. Platt, who has just returned from Washington.

"Elihu Root will head the Republican organization, because of donning the Senatorial toga," Mr. Platt is quoted as having said. "His powers are only less than those of the President, and he and President Taft are on close terms."

When Mr. Platt was asked whether Mr. Loeb's appointment did not indicate that Theodore Roosevelt planned to control Republican politics in this State on his return from the African hunt, he said:

"Any man who goes to Africa for a year cannot expect to keep his hold in a political way. I believe Mr. Roosevelt purposes to retire permanently from the field of political endeavor. Mr. Roosevelt will not be heard from politically hereafter."

BLUEJACKET COMMENDED.

PHILADELPHIA, March 7.—The battleship Kearsarge, the second of the around-the-world fleet to reach here, arrived at League Island this afternoon. The vessel will be taken to the back bay tomorrow and thoroughly overhauled. Theodore Lents, a blacksmith aboard the Kansas, was publicly commended today in a letter from Secretary Newberry for work in forging a new high-pressure cylinder ring to take the place of one which broke while the Kearsarge was steaming from Colombo to the Suez Canal.

WOMAN IN CHARGE.

WASHINGTON, March 7.—Mrs. William H. Taft has abolished the position of White House steward and will conduct her domestic arrangements through a woman housekeeper.

While the season of prescribed official dinners is over, it may be predicted that the new tenant of the White House will conduct a series of informal social functions during the special session of Congress, which will bring renewed animation and social life to the sedate and somber structure during the Taft régime.

THE VICTOR DEALERS OF LOS ANGELES.

The Victor $10 to $100

The greatest of the Victors. The VICTOR VICTROLA, $200 and $250. The Edison Phonograph, $12.50 to $125, and the celebrated Zon-O-Phone, $20 to $75.

RECORDS for all machines (only new records are carried here).

SUPPLIES for all machines.

CABINETS for all machines and Records.

THIS IS THE PLACE—THE VICTOR PLA

Come in and make a record on the Edison and send East to your friends. We are prepared to accommodate you. Bring your machines to us to be repaired. We do the only expert repairing in the city. All work guaranteed.

THE HOUSE OF MUSICAL QUALITY.

Southern California Music Co.

332-334 SOUTH BROADWAY. LOS ANGELES, CAL.

PUT IN YOUR ORDERS NOW FOR THE GREAT SOUTHWEST NUMBER OF

THE LOS ANGELES MINING REVIEW

WHICH WILL BE ISSUED MARCH 27

Over 100 pages of original matter descriptive of the mining territory of the Southwest.

General articles on Arizona, Nevada, New Mexico, Utah, California and Mexico, and special articles on all important mining camps within their boundaries.

THE NUMBER WILL BE PROFUSELY ILLUSTRATED AND WILL CONSTITUTE THE BEST WORK OF ITS KIND EVER ISSUED IN THE SOUTHWEST.

PRICE 25 CENTS A COPY

Send the Edition to your friends for the benefit of Los Angeles—the mining center of this vast mineral empire.

LOS ANGELES MINING REVIEW

Edited by Sidney Norman.

120 N. Broadway, Los Angeles, Cal.

Home Phone A1089.

Mountains Covered with Snow

and Summer in the Valleys

These scenes—seen all the way on

Kite Shaped Track

2 hours at Redlands. 1 hour at Riverside. Train leaves 8:30 a.m. Observation. $3.00 round trip, limit 1 day. $2.05 round trip on limited to date of sale. folders tell.

E. W. McGee, 334 S. Broadway

Santa Fe

Pig 'n Whistle

Home A6911 Sunset Broadway 2345

The Refined and Quiet Elegance of the Pig and Whistle Appeals to Our Patrons

A Delightful Place for Informal Luncheons

On Broadway, bet. 2d and 3d Sts. Next to the City Hall.

The Great Vegetable Shortening Try it

Guaranteed SWISS WATCH.. $5

J. ABRAMSON 404 S. Broadway

A Rare Treat

To stroll through our new art gallery... original water colors, carbon reproductions of the old masters. A real feast of pleasure for the art lovers and you are truly welcome.

Artists' Materials

Everything for the student and professional. Visitors welcome in Art Galleries.

Engraving

For all Festivities. Invitations, Announcements, Dinner Cards, etc. Wedding Stationery.

Sanborn, Vail & Co.

735 SOUTH BROADWAY.

DARNING NU-WAY STOCKINGS

SINGER DARNER

Used on any Sewing Machine. In use at Singer Stores. Sew it Yourself

741 So. Broadway

NATIONAL TAILORS

504 SOUTH BROADWAY

HE VICTOR PLACE
son and send East to you
e you. Bring your machine
expert repairing in the city.
AL QUALITY.
ia Music Co.
LOS ANGELES, CAL

S NOW FOR
NUMBER OF
INING REVIEW
D MARCH 27
natter descriptive of
outhwest.
izona, Nevada, New
Mexico, and special
g camps within their
BE PROFUSELY
LL CONSTITUTE
S KIND EVER IS-
EST.
A COPY
nds for the benefit of
ter of this vast min-
NG REVIEW
Norman.
Angeles, Cal.
1089.

ains
th Snow
and Summer in the
Valleys
These scenes—seen all the
way on
Kite Shaped
Track
hours at Redlands, 2 hours
Riverside. Train leaves
:30 a.m. Observation car.
1.00 round trip, limit 8 days.
2.05 round trip on Sundays,
imited to date of sale. Our
olders tell.
. W. McGee, 334 S. Spring.

Rare Treat
gh our new art galleries
colors, carbon reproduc-
ters. A real feast of pleas-
ers and you are truly welcome
sts' Materials
the student and profession-
welcome in Art Galleries.
Engraving
vities. Invitations, Recep-
etc. Wedding Stationery.
rn, Vail & Co.
SOUTH BROADWAY.

DARNING
S-WAY
STOCKINGS
GER DARNER
on my Sewing Machine. Show
Singer Store. See it TO-DAY.
roadway
ILORS
BROADWAY

SHOCKED?

SATAN'S PRINT PUT ON DANCE.

Dr. Locke's Hot Rejoinder on Theater Question.

Houses of the Drama Should Be Quarantined.

Cheers for the Cremation of Playing Cards.

Dr. Locke's brand at white heat was ...ed to an some more amuse-... by Rev. Dr. Charles Edward ... last night. This was done in ... of the First Methodist ... Church, which address was ... of the series on amusements. He ... for a quarantine on the the... ...cremation of playing cards ...elimination of the dance from ... He made rejoinder to his ... and threw fresh fuel into the ... his attacks on diversions of ... Hells has created. He ex... ...ay that the carrion in the ...theaters would spread corrup... ...Coast. He said, in part:

"...et a final word for the pres... ...ning the tainted theater, let ... that I have been too busy with ... cares of this great church ... to reply in detail to all the ...nications, public and private, ...have been addressed to me. I ...made from any position I have ... any statements I have made. ...I say that the theater should be ...ed as some contagious dis... ...mean it. We quarantine dis... ...reduce its virulence and malig... ...and to cure the patient. As I ...and I believe the theater could ...as an institution for wholesome ...ment and for profitable instruc... ...The quarantine should be for the ...of curing and not destroying ...ected institution.

"...s been charged that I have ...ed my position. I have fur... ...irrefutable arguments, but I ...miraculous power to furnish ...to my opponents to understand ...uments. The point of view ...part of some of the defenders ...drama as it is corrupted today ...to such as to preclude the ...of their admitting our con... ...I have never said there were ...clean plays, but I have said ...fifth so hefouls the good that ...bad effect of the theater today ...good morals, good health, ...and good patriotism.

"...ES NOTORIOUS ACTRESS.

"...dies of the stage is demoral... ...the social order. One of the ...notorious actresses, who has been ...and lauded to the skies by ...rs, and whose plays have ...the largest theaters with fash... ...audiences, said, recently, when ...actress abandoned the stage ...life. Do men appreciate the ...a little home-staying as they ...of a brilliant, brainy, profes... ...woman? Indeed, they do not. ...men have any appreciation for ...the their wives struggle to pro... ...them. They want change. ...don't want to be confined to the ...monotony of a home with just ...man in it. They love the sparkle ...the gleam of wine, the fas... ...of the variety that comes and ...drives are a nuisance. Daily ...is bore. The girl who gives ...ant opportunity to venture ...rtain realms of home is tak...

"...ould know what an institu... ...must consult the charac... ...opinions of those who stand ...them. Here is an interpreta... ...high-priestess of the stage, ...attitudes have delighted to ...will my correspondents still ...to ask me for specific proof ...modern theater is a deadly ...to the fireside and the sacred ...vow?

"RANK WEED."

"...darkest indictment of the ...theater you may find in the ...Magazine for March, written ...Thompson, a New York ...manager. His strong utter... ...prove every statement ...made against the theater. He ...is not many of the best-...playwrights exploiting in their ...plays which they would not ...have in their own homes? ...the character of the dissolute ...on the American stage?' My ...is that the dissolute is dom... ...on the stage already, and this ...can not deny it. Continuing ...he strengthens my posi... ...he says: 'The complacency ...the American theater-go... ...is accepting questionable ...is proof of the inroads ...has been made by the loose ...Further, he writes: 'The rank weed of rottenness has grown tall enough to hide from a number of managers a vision of their coming decadence; and, as a result, we have several vaudeville acts, and at least one musical comedy, which depict the worst episode in the book, which less than a year ago no manager would touch.' He quotes a manager who said to him that 'He could not produce popular priced thrillers successfully without having wayward girls and slum life in the spotlight.' And, finally, he writes: 'A play produced in New York depicted in its opening scene a raid on an establishment which would not be mentioned before decent women. How would you feel some evening to have your sixteen-year-old daughter open up a dinner table dissertation on subjects to which you wouldn't think of alluding before a decent woman?' And he ought to have said also 'a decent man.'

"For the present I will leave this subject of the tainted theater. I began this discussion several weeks ago for the purpose of instructing my own congregation. By defenders of the theater the discussion has reached out into this entire community. For the present I will let it rest. In another season, I fear, the sewage and carrion that have been found in eastern theaters this season, will spread moral defilement and disease over the Middle West; and probably our Sunset Coast will receive deadly reinforcements, and the corruption of our local theaters will be diabolically augmented. So long as the family, the temple, the flag, the schools and the characters of our people are assailed by the theater, and my voice is preserved to me, I do not expect to cease my denunciations of this and all other evils; God helping me!

"Last Sunday evening at this chancel, after my sermon, a weeping mother said to me with sobs. 'My son is attending the Sunday theater tonight.' Herein lies my commission to fight the theater. It defiles a mother's heart and the Holy Sabbath, and thereby strikes at the foundations of the home, the church and the government."

Dr. Locke in his sermon also denounced the pernicious book, and games of chance. He quoted a converted gambler: "The saloon men and gamblers chuckle and smile when they read in the papers of the parlor games given by ladies, for they know that after awhile these same men will become patrons of their business. I say the parlor game is the college where gamblers are made and educated. In the name of God stop this business in your homes. Burn up your decks and wash your hands."

As to the dance Dr. Locke said: "The old-fashioned minuet and quadrille were no doubt harmless, but, except for physical culture exercises, who ever hears of them now? The dance whether private or public is irretrievably evil; it can never be redeemed. The public dance halls are traps of the devil and should be done and all summarily suppressed. The Los Angeles Times some time ago, referring to these dance halls, says: 'Dancing, at best, is an amusement that has a certain dangerous lure about it. We do not hesitate to say that no young man in this community, who has the faintest suspicion of respect for his own sister, would allow her to enter these places and to associate with the people who are to be found there regularly.'

"Some of these dance halls are running Sunday evening. In the interest of personal purity the dance should be eliminated from all society. No self-respecting young woman should be willing to dance with any man. It is not forgotten that in the devil's last unsuccessful attempt to capture St. Anthony he sent a group of handsome women to invite him to dance with them."

In severe language Dr. Locke also denounced social wine drinking, and cordially commended President Taft on his recent resolve to become a total abstainer.

WEDDING A SURPRISE.

First Ceremony in New Home of Rev. Dr. Locke Is for Mr. and Mrs. Arnold.

Charles Arnold, a local business man, and Miss Alta Rich, daughter of Mr. and Mrs. D. A. Rich of No. 888 East Twentieth street, were married last Saturday evening by Rev. Edward Locke. They are the first couple to be married in Dr. Locke's new residence in the Westlake district.

The marriage was a surprise to the friends of the couple, as no one except the parents knew that they were even engaged. Mr. and Mrs. Arnold left yesterday morning on their honeymoon for San Diego, where they will spend two weeks.

CELEBRATE PURIM HERE.

Twenty-three hundred years ago yesterday occurred the victory of the Jews over Haman, the anniversary of which is celebrated by Hebrews the world over, and is known as the feast of Purim. The feast was commemorated by the Jewish congregations of Los Angeles. Last night Ahabath Zion Society, which has for its object the restoration of Palestine to the Jews, honored the day with a meeting at Foresters' Hall, No. 107½ North Main street, at which addresses were delivered by the president, A. Shapiro and W. Meinkopf.

Many Charities of Los Angeles

Illuminating Newspaper Article Next Sunday IN THE TIMES

The Great-Heartedness of our Admirable City will impress every reader of the Sunday Times

Next Sunday March 14th

In which will appear a three-page article, carefully prepared and fully illustrated on the

Charity Workers and Organizations of Los Angeles

You will be surprised at the comprehensive and admirably efficient character of the work done by many bands for the wholesomeness of our good city.

NOT A CANDIDATE.

Senator Wright of San Diego Declares He Has no Ambition to Be Federal Senator, or Governor.

E. J. Lewis, president of the Newport Bay Improvement Association, has received a letter from Senator Leroy A. Wright of San Diego, in which he says that he has no ambition to be a United States Senator or Governor of the State, and that he has refused to serve on any holdover committee.

At the banquet of the Newport Chamber of Commerce to be held tomorrow evening at the Balboa Hotel, Mr. Lewis is to read a letter from Senator Melrose, who introduced the bills declaring Newport Bay to be navigable water, and for the allowing of duck hunting along all such navigable waters.

GLOBE-TROTTING.

IN THEIR PATH MANY NATIONS.

PARTY STARTS TODAY ON TRIP AROUND WORLD.

Some Angelenos Will Girdle the Earth, but Others Will Go Only as Far as the Orient—Four Months Will Be Devoted to Journey—The Itinerary.

Nearly a score of prominent Los Angeles men and women leave this morning for a trip around the world Charles M. Stimson and Mr. and Mrs. A. E. Pomeroy expect to return home in about four months. The rest will prolong their stay in Europe indefinitely.

Eight tourists who are to visit Japan, China and the Philippines, will accompany the globe-trotters part way. They include Mr. and Mrs. Fred L. Eldridge, Lewis S. Hoyt, Alexander Crawford Hoyt, Mrs. Hannah B. Irwin, Mrs. George L. Patterson, Mrs. Lillian C. Westlake and Miss Ruth Woodward.

The round-the-world party consists of the following: Charles M. Stimson, Mr. and Mrs. A. E. Pomeroy, Mr. and Mrs. T. W. Brotherton, H. F. Behrens, Mrs. J. Miller Brown, Mrs. Agnes C. Chichester, Miss Katherine Chichester, Mrs. Gertrude Dana, Mrs. Elizabeth J. Hall, Mrs. Christina Mackenzie, Miss Nettie Mackenzie, Miss Sophia Mackenzie, Mrs. Mattie B. Marsh, Prof. J. G. Rodgers, Dr. M. E. Spinks, Mr. and Mrs. James Wright.

The travelers sail from San Francisco tomorrow afernoon on the Pacific Mail steamer Korea. The first stop will be at Honolulu. The leading cities of Japan will next be visited. In China stops will be made at Shanghai, Hongkong and other places of interest. The globe-trotters will leave Hongkong for Singapore April 21. The party plans to reach Ceylon May 3. The next stop will be at Aden, Arabia. After passing through the Suez Canal, Cairo will be reached about the middle of May. An excursion to the Pyramids has been planned, and other side trips.

Considerable time will be spent in the Holy Land. Later the travelers will reach Naples, Italy. From that country they will go to Switzerland. About June 19 the party will be at the Hotel Continental, Paris. The itinerary calls for a trip to England the last of June, but some of the party may prefer to remain in France. The Pomeroys and Mr. Stimson expect to leave Southampton, Eng., on the Kronprinzessin Cecilie for New York, the last of June, arriving in New York July 6.

The itinerary was arranged for the Angelenos by D. F. Robertson, manager of the steamship department of the German American Savings Bank. The tickets are huge affairs, with all sorts of coupons attached, good for railway fare, steamship passage, and other incidentals.

"We are anticipating a fine time," said Mr. Pomeroy last night. "Though I have been abroad several times and have visited the Orient, I have never taken the complete round-the-world trip. There are a number of congenial persons in the party, and we are optimistic enough to predict that nothing will occur to mar the pleasure of the long journey."

PERSONAL.

D. Aspland, a Goldfield mining man, is at the Hayward.

M. B. Rice, a theatrical manager, is registered at the Hayward.

H. H. Orren and party from Utica, N. Y., are guests at the Alexandria.

F. L. Michaelson, a Philadelphia business man, is registered at the Hollenbeck.

Mr. and Mrs. H. J. Upham of Milwaukee, Wis., are guests at the Alexandria.

F. M. Brown, a San Francisco broker, is staying at the Van Nuys for a few days.

A. C. Blumenthal, a Southern Pacific official from San Francisco, is a guest at the Van Nuys.

Mr. and Mrs. Edward Chambers of San Francisco are making a brief visit here, guests at the Alexandria.

Rev. Alex MacGilleway of Toronto and E. S. Stevenson of Detroit, are guests at the Lankershim.

J. H. Barr, a Denver business man, is spending a few days in the city, a guest at the Lankershim.

Cyrus McArthur, a business man of Kingman, Ariz., is passing a few days in the city, a guest at the Angelus.

Mr. and Mrs. George L. Dickson and son of Tacoma, Wash., are staying at the Angelus. They expect to remain here some time.

Charles Zeimer, a San Francisco manufacturer, and D. V. Chandler, a New York business man, are registered at the Hollenbeck.

F. H. Wright, a San Francisco oil man, R. H. Tuttle, a Santa Fé official stationed at Needles, and J. M. Atwell, an Oakland broker, are guests at the Hollenbeck.

H. Hammond, son of John Hays Hammond, the well-known mining engineer, arrived here yesterday from New York. He is accompanied by T. Broderick, a mining engineer. The two young men are guests at the Alexandria.

TROOPS ROUT STUDENTS.

Raid Mass Meeting in Russian University and Arrest Malcontents. Institution May Close.

[ASSOCIATED PRESS NIGHT REPORT.]

WARSAW, March 7.—The police, aided by infantry, broke up a meeting of students in the University Hall today, at which was being discussed the question of a change in the system of examinations.

One hundred and seventy-eight students were arrested, and may be deported to their native towns in the interior of Russia.

It is possible the university will be closed.

The student body of Warsaw is made up entirely of Russians, as the Poles boycott the Russian university.

A SUMMER APPETIZER.

Horsford's Acid Phosphate.

A teaspoonful in a glass of water stimulates appetite and quenches thirst. An excellent tonic.

Clever Conceits

In Table Decorations and Favors for

St. Patrick's Day

POTATOES

that would make an Irishman hungry (to be filled with candies).

A splendid variety of fancy boxes, cases, varying in prices from 10c up.

Green Shamrock leaves, suitable for many purposes, 10c by the single dozen.

Pipes, Green Hats, Harp Cases, St. Patrick Candle Shades, 40c each.

Flower and fun provoking FAVORS, ranging in prices from 75c a dozen up.

Specially good things in Green Candies, all colored and flavored with the WHOLESOME PISTACHIO NUTS.

St. Patrick Cakes

Decorated with fancy frostings, Green Pigs, Shamrocks, etc.

Individual cakes 30c.

As many of these cakes require special care and time, it is advisable to send in your order as early as possible.

Large cakes $1.00 and up, according to amount and character of decoration.

H. JEVNE CO.

Broadway and Sixth Street
208-210 South Spring
Phones: Home 10651
Sunset B'way 4900

Alfred Benjamin & Co.'s
CORRECT CLOTHES FOR MEN
Sold by
James Smith & Company 137-39 So. Spring St.

MAKING GOOD.

GREAT SUCCESS ATTENDS VISITOR.

COOPER CONVINCING MANY LOS ANGELES PEOPLE.

Local Resident Says Young Easterner's Preparation Has All the Merit He Claims for It—Wife Was Ill Fourteen Years Until Recently Trying Medicine.

Some astonishing demonstrations were given Monday afternoon by L. T. Cooper, the man who is now in Los Angeles introducing the preparations which have been so widely discussed in the East.

Cooper is meeting the public at the Owl Drug Company's store, 625 South Broadway, and at this store the demonstrations took place. They consisted of a single application of one of the Cooper preparations in the ears of a number of deaf people, the hearing being tested before the application and again three minutes later.

The result of this application was truly remarkable. In several cases individuals who stated they had been afflicted with deafness for many years heard a watch tick when held a foot away from the ear, or the snap of a finger at distances varying from ten to twenty feet away.

All tests were made within three minutes from the time the preparation was first applied. Many of those who received the demonstrations became much excited when conversation in an ordinary tone was addressed to them and they were able to hear it. One elderly woman broke down completely the only trouble with them is bad about her and the conversation of her friends.

Among those who received the demonstration was Mrs. William Miller of 2318 Huron street. Shortly afterward, when interviewed, she said: "I don't know how it was done, but I really do hear. I can't believe any medicine on earth could do this, yet this seems to have made me hear. The worst part of my deafness has been head noises. These have stopped, and my head feels clear. The strangest part of it is the noise of the streets. I had forgotten how loud they were. My deafness has been caused by catarrh. It has only been real bad for five years, but it was coming on slowly long before that."

Cooper, in speaking of the demonstrations, said: "There is nothing miraculous about it. The remedy is only effective in cases of deafness induced by catarrhal condition. Such cases can, as you see, be relieved at once. It does not follow that a man deaf from birth can be made to hear in three minutes, or, for that matter, in three years.

Another preparation altogether is the one I have been successful with in the East. This preparation is for stomach trouble. I expect to see a great many thousands of Californians taking this medicine before I leave. I can convince any half sick, easily tired, droopy man or woman on earth that the only trouble with them is bad digestion if they will try this medicine."—[Adv.

GENEROUS CREDIT **RUGS** GENEROUS CREDIT

EXTRAORDINARY VALUES

This week we are offering special values in rugs. The rugs come in the same designs and color effects as the best grade of body Brussels and sell at about one-third of the price.

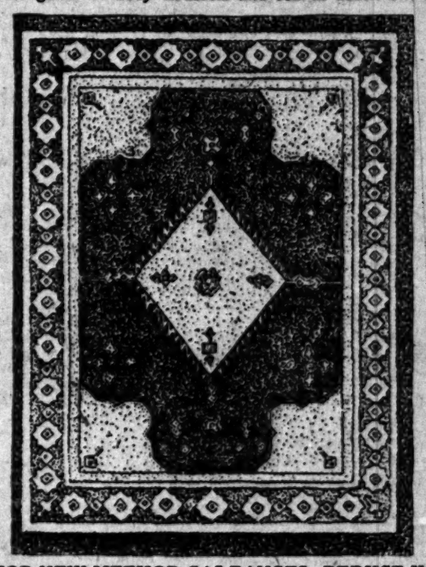

6x9 **$6.75**		9x12 **$13.50**
7½x10½ **$10.80**		10½x12 **$15.00**
9x9 **$10.80**		12x12 **$16.50**
9x10½ **$12.00**		12x15 **$18.00**

HEADQUARTERS FOR NEW METHOD GAS RANGES. REDUCE YOUR GAS BILL 25%

"JUST A SHORT BLOCK FROM BROADWAY

Mackie-Foley Co.
723-725 So. Hill St.

—BUT IT MEANS A BIG SAVING TO YOU"

$45

In the care of your cash, the best method is the cheapest.
The National Cash Register is the best—the surest—the safest.
And it is more. It will pay for itself in a short time from the money it saves.

These Registers are made in many different styles and sizes, one of which will suit your particular business. **PRICES AS LOW AS $20.** Small monthly payments if you desire. We guarantee to furnish a better cash register for less money than any other concern in the world.

The National Cash Register Co.
Send us a postal for further information
Los Angeles Office, 450 South Spring St. Phones Main 4444, F7854

Prices Never So Low As Now

Concentrate your efforts on getting one of these fine pianos now. Price is no object. Payments will be made to suit your convenience. Profit is not contemplated. We should rather sell these instruments than move them. A splendid choice of handsome high-class pianos.

$154, $165, $175 and Up

A special offering of a few very select slightly used pianos which in the heat of the selling we were obliged to accept in partial payment. If you ever thought of placing a piano in your home, think hard now.

FITZGERALD'S
"YE OLDE MUSIK SHOP"
113 South Spring Street

Persian Rug Importing Company
A. M. ENFIAJIAN, 516 SOUTH HILL STREET

S. NORDLINGER & SONS
DIAMOND MERCHANTS
323 S. Spring St. Los Angeles

Alveolar Dentistry

We have a book on our new method of Dentistry which you should read. It's free for the asking. Consultation and examination absolutely free. Call or address

REX DENTAL CO.
Room 305 Severance Building.
Cor. 6th and Main, Los Angeles.

Kidney Ailment

I want every person who suffers with any form of Kidney ailment, no matter how many remedies they have tried, no matter how many doctors they have consulted, no matter how serious the case, to give Munyon's Kidney Remedy a trial. You will be astonished to see how quickly it relieves all pains in the back, loins and groins caused by the kidneys. You will be surprised to see how quickly it reduces the swelling in the feet and legs, also puffiness under the eyes, after taking a few doses of this remedy. You will be delighted to see the color returning to your cheeks and feel the thrill of vigor and good cheer. If your Urine is thick or milky, if it is pale and foamy, if it contains sediments or brickdust, if it is highly colored or has an offensive smell, if you urinate frequently, you should persist in taking this remedy until all symptoms disappear. We believe this remedy has cured more serious kidney ailments than all the Kidney medicines that have been compounded. Professor Munyon believes that the terrible death rate from Bright's Disease and Diabetes is unnecessary and will be greatly reduced by this remedy.

Go at once to your druggist and purchase a bottle of Munyon's Kidney remedy. If it fails to give satisfaction I will refund your money.—Munyon.

For sale by all druggists. Price 25c.

$5 NEW Down PIANOS Monthly **$5**

An exceptional offer, 6 months' music lessons free. We are out of the high rent district and sell you a better piano from $50.00 to $150.00 less and on terms of $2.00 to $5.00 per month less than any house in the city. Pianos tuned $1.75, work guaranteed. Pianos rented $1.00 per month cheaper than any house in the city.

LUCORE PIANO CO.
7TH AND HOPE STS.
Phones—Main 1317; F4381.

The Times-Mirror Company

H. G. OTIS....President and General Manager.
HARRY CHANDLER.....Vice-Pres., Assistant Gen. Manager.
MARIAN OTIS-CHANDLER.....Secretary.
ALBERT McFARLAND....Treasurer.
PUBLISHERS OF

Los Angeles Daily Times

Pronounced Loce-AHNG hayl-ees.

Vol. 55, No. 35.

Daily, Weekly, Sunday and Weekly Magazine. Founded Dec. 4, 1881. Twenty-seventh Year.

EVERY MORNING IN THE YEAR.

THE NEWS—Our Associated Press service covers the globe, transmitting over 25,000 words daily, not including specials. TERMS—Daily, Sunday, and Magazine, 75 cents a month, or $9.00 a year; Daily, without Sunday, $7.50 a year; Sunday, $3.50; Magazine, $3.50; Weekly, $1.50. TELEPHONES—Counting-room, Subscription Department, Editorial Rooms, City Editor and Local News Room; Sunset, Main 8200; Home, ask for THE TIMES. AGENTS—Eastern Agents, Williams & Lawrence, Brunswick Building, 5th Ave. and 26th St., New York; 1321 Marquette Building, Chicago; Washington Bureau, 6 Post Building. (THE TIMES on file:) San Francisco office, Room 1236 Call Building, J. L. Brown, Representative. SWORN CIRCULATION—Daily, net average for 1895, 18,901; for 1897, 19,288; for 1898, 20,121; for 1899, 25,731; for 1900, 34,738; for 1901, 28,448; for 1902, 30,930; for 1903, 38,346; for 1904, 37,702; for 1905, 43,150; for 1906, 50,561 copies; for 1907, 52,311 copies; Sunday average for 1907, 69,157 copies; daily and Sunday average for first six months of 1908, 54,6958 copies; Sunday only, average, same period, 77,157 copies.

THE TIMES has a far larger bona-fide circulation than any local rival. The industrious, substantial, liberty-loving classes are its steady patrons. The greatest volume of business advertising, the finest display, the best classifications, the largest results to advertisers. Proofs undeniable.

Offices: Times Building, First and Broadway. Branch, 531 South Spring Street.

Entered at the City Postoffice as mail matter of the second class.

Editorial Pen Points

Mr. Taft will not dread the hard work that's ahead of him. He has grown fat on hard work.

It seems that the Balkan war cloud is determined to stay in the air until somebody takes a shot at it.

Los Angeles is a Republican town, which fact, as much as anything else, explains why it is not a recall town.

E. Toopious Earl, ex-rebater, is the man behind George Alexander. This is all that the people care to know.

The way things are looking now, we'll be goshdinged if we think "Uncle" George will even get the whiskers vote.

If Mr. Jeffries can in no other way reduce his weight, Mr. Johnson stands ready to take a little of the hide off him.

Our month of March is equivalent to the eastern month of May, only we do not have snowstorms mixed in with it.

"Przemysl," "Saujak of Novibazar," etc. These are the things we must wrestle with if an Austrian-Servian war breaks out.

The Italians would doubtless be glad to join the Servians in a war against Austria if for no other reason than to even up old scores.

As far as "the wearin' o' the green" is concerned, Southern California never was in better shape to celebrate St. Patrick's Day.

Judging from the reports brought back by Rev. Angelicus Idone, the Italian earthquake fund has been Abe Rueffed to a certain extent.

If "Lucky" Baldwin had one wife that the public never heard of, there may be others. At any rate, expert will lawyers still have hopes.

There are frequent instances of men who never allowed other people to make fools of them, but who afterward made fools of themselves.

When it comes to a vote of the people, Los Angeles and San Pedro will get together as naturally as two sweethearts on a moonshiny night.

The only European nation that really can afford the expense of a war is France, and France is thinking less of war than any of the others.

Once in the history of Los Angeles the recall was actually put into effect, but what did it do to us? God bless us, do you remember that?

A number of Indiana women have asked Mrs. Taft not to serve wine in the White House. She never intended to do so. That's the business of the waiters.

It isn't long any more until the Elks will be in Los Angeles—150,000 of them, which, at only $75 each, amounts to $11,250,000. What d'ye know about that?

When Samuel J. Tilden and Charles O'Connor couldn't make a will that would stand in law, we don't think there are any lawyers now living who can do it.

It must break the hearts of the pink sock blackmailers that they can't find fault with Mayor Harper's appointment of Judge Dillon to the Police Commission.

The whole body of the voters are about to be given an opportunity to either approve or condemn "the recall"—a political idiosyncrasy. Let the verdict be emphatic.

Senator Savage does not acknowledge that he has been downed. But he may be willing to admit that when he closed his hands on the thing he had hold of, it wasn't there.

No doubt Editor Roosevelt will often wonder while he is cut off from the news in the jungle whether Pulitzer and Delavan Smith and those fellows have got as far as the jail.

Although Mr. Harriman is down in Texas practicing pistol shooting, another railroad, up north is about to fall into his hands. Railroads seem to just naturally chase after that man.

It will have to be something more serious than a quarrel over a game of marbles that will plunge this country into war while William Howard Taft is in the White House and Elihu Root is in the Senate.

The manufacturers of the particular brand of automobile used by President Taft will doubtless find an increasing sale for their output. It takes a good strong buzz wagon to haul Mr. Taft hither and yon.

It is a heavy responsibility that at this moment rests on James Jasper Jeffries of Los Angeles. He is the only man living who stands the ghost of a chance to demonstrate the superiority of the white race.

It was a wet winter and we are not now having what you would call a dry spring. All of which is great for the poppies, the alfalfa, the spuds and everything else that California needs for her comfort and prosperity.

We have no doubt that "Uncle" George was a nice man back yonder in the toorarooral district where he came from, but that has nothing to do with his qualifications for the office of Mayor of a modern metropolis like Los Angeles.

Mrs. Roosevelt's notion that a woman's name should appear in print only when she is married and when she is buried, if carried out would still give the papers a chance to make frequent mention of Lillian Russell and other actresses who get married every so often.

PROTECTION FOR OIL.

California oil men are doing well in moving vigorously against any proposition to remove the duty on crude petroleum or any of its by-products, thus aligning themselves with the eastern and mid-continent producers. It is a vital matter. This year a cut in the tariff would probably make no practical difference as Mexico is hardly ready to send oil abroad. Next year it might not be dangerous, but in time it would be.

Once taken off, it is almost impossible to get a duty on again. There is an increasing reluctance to tinker the tariff often and a disposition to let schedules remain standing as long as possible. California has been trying for years to get a revision of the asphalt duties and each time our application has been turned down on the plea that it would be against policy to make any changes except at a time of general revision.

Take the duty off oil now, and for a time California suffers none; then Mexico gets a little surplus and begins to sell fuel in Hawaii, one of our best markets; next the Standard begins to bring up a shipload of light product every once in awhile, whenever there is a shortage for refining at such prices as the octopus wants to pay; then California will want protection; and the asphalt situation will repeat itself.

The vast possible output of Mexico is pretty well known by this time. The production has barely begun. To date the Pearsons have sent little oil to market but they will be in a position to produce and ship more all the time. On the Isthmus of Tehuantepec they can reach either coast with ease. Suppose it is years before they have anything for foreign trade, that is no reason for taking chances. A shipload or two may play havoc with the market.

Moreover, Mexico's oil is chiefly a fuel product, similar to California's. There is also some high gravity that can be refined and could compete with the lighter oils of Coalinga, Santa Maria and Fullerton. As fuel the Ebano oil has proved equal to the best in the world. It is also a fine asphalt maker. Entering free of duty, it could be delivered at the lowest figures at Galveston, New Orleans, New York and on the whole Atlantic seaboard. The Mexican Petroleum's wells flow thousands of barrels daily in many instances and have continued doing so for years. The cost of production is therefore very small, far less than anywhere in the United States; the wells are very near tidewater and, while it is true that skilled workmen must be brought from the States at top-notch wages, natives do the ordinary labor at a very low scale. Then, too, the Mexican government grants aids in the form of many valuable privileges unknown here. The holders of these are Americans and Britishers who will push their advantages to the limit.

Mexico is not the only factor. Peru has a small but growing production, mostly light oil, according to the few advices received. Fifteen years ago that country actually sent oil to San Francisco. Products of the Point Richmond refinery go to Peru but whether they pay duty we are not informed. If they go free, Peruvian oil can enter this country without tax; if not, it must pay duty equivalent to what our oil is charged. Some day the output may be great enough to become a competitor of California's right here as it is already on a small scale as fuel in Chili.

Japan produces some oil, and may yield more. The Mikado's tankers are coming here regularly. They have only one-way cargoes unless they bring light oil from Nippon or elsewhere in the Orient. They come here for fuel oil principally. If they can get a load of light refining oil for Point Richmond they will do it. The Standard's own tankers, too, are running to the Orient. They have already been used to bring back oil from Sumatra to help out the shortage of light products, and the result has not been very satisfactory to the producers.

If any change is made in the tariff it should never be made along the line of admitting free the oil of countries that tax ours. Even reciprocity, so far as California is concerned, has worked to the advantage of the foreigner.

While campaigning to keep the duty on oil there should be no let-up in the fight for asphalt protection and to prevent the removal of the duty on foreign coal, which will compete with us in the Northwest.

TWO CAMPAIGNS ALIKE.

For the second time the recall procedure is being tried in this city. The first attempt was to recall a Councilman, the second to recall the Mayor. It is worth while to note the traits of resemblance in the two cases.

Annually the city advertising is let by the Council. Newspapers and "organs" bid for it. On a certain occasion the Evening Express entered into a corrupt bargain with the Journal by which the Express was to get $1000 for keeping out of the competition and letting the award go to the Journal at a higher price than the service was worth. The Express took the rake-off and put the money in its pocket, as the owner of the Express had done with rebates on oranges shipped over the railroads. The year following a similarly corrupt bargain was entered into by the Express and the Journal, but The Times exposed the game, and the Express had to let go of the rebate.

The Times, to make all parties come to taw, put in a bid, went before the Council and argued that if publicity were the thing desired the city would get more of the article for a dollar by giving the printing to The Times at our rate than to any other paper at half the bids of the lowest one. The Times argued that the award should go to the paper offering to do the work for the lowest price, circulation considered. The whole Council voted (not Councilman Davenport alone) that the printing should go to The Times. It was a fair business proposition, and the contention cannot be controverted that the intention of the law was followed in this case, and is violated in every instance where any other course is pursued. The Times gets higher rates for commercial advertising because it brings better results; why should the city not keep the spirit of the law and let the people know what is being done?

But the exposure of the $1000 steal angered E. T. Earl, owner of the Express; and by him and other enemies of The Times the recall of Capt. Davenport, an old soldier and an honest man, a good Councilman, was decided on, not because he had more to do than others in the Council with letting the contract, but because he came from a ward where the trick was likely to work. Malice, an ambition to control the official acts of city officials, hatred of The Times, by men whose maleficent deeds had been exposed by this journal, lay at the bottom of it.

And the same influences lie at the root of this second attempt to work the recall, this time on the Mayor. The same enemies of The Times have begun this recall that began the other. They missed their aim before, for the courts ordered the city to pay the just bills presented by The Times for the services rendered, and to Councilman Davenport they awarded his salary for the full term to which he was elected.

On the present occasion these enemies of The Times are firing blank cartridges at long range. We have no personal interest in this affair. The Mayor is not of our selection. His administration is no worse than others, though it is not such as we have always contended for.

But the spite that stirred the recall of Davenport is the mainspring in the attempt to recall the Mayor, and the malevolent impulses rankle in the same breasts that hated Davenport for the same reason. Davenport could not be controlled by C. D. Willard and E. T. Earl, nor can Harper. When you get at the root of the matter there is where the motive power is found. If the Council had let the Express, E. T. Earl's toy organ, get away with the $1000 to be paid by the Journal, which was to get the city printing, the recall of Davenport would not have taken place. If the Mayor had allowed E. T. Earl, C. D. Willard, Meyer Lissner and a few others to dictate his official policies, he would not have been attacked. He might have let all the dives in town run wide open, and thrown the lid in the sea. So long as these people could "run things" in their way, the Mayor might have had his way in all else.

These two cases in which the recall has been put in action prove that it is a vicious and dangerous weapon to put in the hands of any small minority of voters. These cases convince us that Los Angeles will have no peace so long as the provision is in the charter and designing knaves, tricksters, and rebaters, can use it to further their schemes. In no conceivable case will we ever uphold any attempt to use this vicious weapon. It is of more consequence to the city in the years to come to take the edge off of the dangerous weapon and to break the handle from it than is any transient interest, or the political fate of any person.

There are thousands of our citizens who see these matters in another light. That is their affair. Those who are acting in good faith must settle the matter according to their own judgment and with their own conscience. That is what we are doing. With the sincere and earnest we have no quarrel. Claiming the right of private judgment for ourselves, we must concede it to others.

We abide in hope and confidence that these earnest, sincere citizens will before long see things in a different light. We are sure that if the recall succeeds and a pliant man gets into the Mayor's seat, so that the malign influences now behind the recall game can have their way, there will be a great awakening in the short period of the year that will be left.

BUILD SCENIC ROADS.

The State wide—or rather the State length, as we should say in California—movement for good roads, appears to have awakened various communities to do a great deal of local road building on their own account, partly for their own edification and pleasure and partly for the benefits that will accrue from attracting tourists and visitors from other portions of the State and the world.

Particularly are the counties which border on the foothills giving attention to the work of building scenic roads. For instance, a road is being projected that shall lead out of Redlands and skirt the foothills back of Highland and Patton to terminate at the foot of Arrowhead Mountain. This road will open up scenes to the eye which are not surpassed for beauty and grandeur anywhere in the wide world. Orange groves, a valley perfect in artistic requirements and the snow-capped peaks of the Sierra Madres will there furnish panoramas and vistas at once majestic and entrancing. It is a road that, once completed, will become famous in a day. The money spent to build the road will come back to the communities every year from the pockets of sightseers.

Add to the unrivaled climate of Southern California roads that are equal to those of France, and the tourist trade of the world shall be garnered by us. With a system of State highways and collateral systems of scenic roads built and maintained by each county, and distinct locality, we shall attract to this part of this planet every man and woman who has dollars to spend in the pursuit of health and pleasure.

THE FAD FAILED.

Hon. Isaac Stephenson has triumphed over Battle Bob La Follette and all his other enemies, including the popular vote for United States Senator in Wisconsin. The "direct" fad was devised and employed as the only way to keep Stephenson from going back to Washington. It failed. Uncle Isaac carried the primaries, and then the kickers set to work to rob him of the fruits of the victory won by their own weapons. Then he got a majority vote of each branch of the Legislature, and still Battle Bob kept kicking in a vain attempt to prevent a joint ballot from finishing the work. In each conflict the fad failed and the faddists bit the dust of political defeat.

Isaac Stephenson is represented as a very bad man. Wisconsin knows, but the world does not know, with what high crimes and misdemeanors "Uncle Ike" is charged. The same clique said Senator Spooner was a bad man. This is not credited by any one out of Wisconsin, and not by many there.

Reverting to the science of physiognomy, we as experts boldly declare that we would rather meet Stephenson in the dark, in the woods, in politics, in business or in social intercourse than have to deal with Battle Bob in any relation of life.

Servia certainly expects help if she engages in a war against Austria. Which nation is supposed to represent the colored person in the wood-pile?

CHANCE TO MAKE HIS MARK.

ARBOR DAY, SCHOOL GROUNDS AND SCHOOLS.

The State Superintendent of Public Instruction, Edward Hyatt, has issued from the State press a beautiful little brochure on Arbor Day in California in 1909. The wide distribution of this little pamphlet, with its carefully-prepared instructions on the planting of trees and its beautiful illustrations showing the effect of trees on school grounds and parks, will undoubtedly have a very happy effect.

The beautification of school grounds is one of the most encouraging movements of the time. The old-time school yard with its unsightly appearance, often filthy, was anything but conducive to the cultivation of taste or even cleanliness. With the growing conviction of the importance of outdoor life and exercise, of the necessity of physical as well as mental development, of the truth of the old proverb that a sound body is as desirable as the habitation of a sound mind, the school grounds are receiving attention not known to our fathers.

A still broader conception of the use of school grounds and schoolhouses is springing up all over the United States. The idea has been suggested by some clear-sighted person that the vast sums of money in the educational plants of the country should be used as the merchant uses his place of business, to the greatest possible extent. As has been the case, the schools have been utilized purely for class exercises lasting some six hours out of the twenty-four. This broadening idea suggests a larger use of them, forming the pupils into various societies for the cultivation of special branches of education, art or domestic science. In some of our cities the suggestion has been made that the schoolhouses be used evenings by associations of grown people intent upon self-culture and improvement.

Here we have a varied programme, in tree planting generally, in the beautifying of school grounds particularly with trees, and in the permission of the use of the schoolhouses as indicated above, which gives ground for hopefulness for great development. It has ceased to be the philosophy of education that the three R's constitute the whole curriculum. Domestic science is recognized as a more important branch of study year by year. It is also very encouraging for the future of our country to note the attention that is given to the cultivation of taste. A love of trees and flowers, a desire to keep things clean and neat, an interest in good literature, a knowledge of domestic sciences and an ability to practise handicrafts, are all things that make for a higher plane of living, a higher type of citizenship and better manhood physically, mentally and morally.

A SONG OF LIFE.

Praised be the lips of the morn
For their musical message of light,
For their bird-chanted burden of song,
Praised be the young earth reborn
For the freshness and glory and might
And the thoughts of high, solemn delight,
That a flash of its purity throng.

Praised be the lips of the day
For their clarion call to the field
Where the battle of life must be fought.
Praised be the fire of the fray
Where the soul is refined and annealed,
And the spirit heroic revealed,
And pure gold from base substances wrought.

Praised be the lips of the night
For their murmurous message of rest,
For their lullaby, motherly sweet.
Praised be the dreams of delight,
While tired life is asleep in love's nest,
And in harmony tender and blest
Heaven's calm and earth's loveliest meet.
—[Israel Zangwill.

The Old Settler Remarks:

"Somebody's tellin' me about the 'unwritten law,' but I don't take much stock in it. I never kilt even a dog in my life, boys; but if a gang of fellers tries to break up a man's home and to disgrace his fam'ly and to bring financial ruin to him all at once, I dunno, boys—I dunno who could blame thet man if he should treat any of them fellers as he would a dangerous animal thet attacked him. What d'ye say, boys?"

Britain's Heavy Income Tax.

The British income tax is not only the heaviest, but the hardest, most inquisitorial in the world. The three-year average having been done away, a man now is assessed on his profits or gains during the year of assessment. The death duties are a fearful burden on all classes. Since they were imposed, in 1894, they have yielded over £220,000,000. Many landed estates have paid twice or three times within five or six years, with the result that they are utterly crippled. Fine houses have gone to ruin and hundreds of agricultural laborers have been thrown out of employment. For a so-called free-trade country, the duties are very high.—[Cassell's Journal.

Yes, Yes!

Rather than bring on a flood by allowing all this snow to go off with a rush, the weather man announces another drop to zero for this morning. Can you beat this for climate?—[St. Paul Pioneer Press.

HOROSCOPE.

Monday, March 8, 1909
BY COZETTE.

Take heed lest they of airy mind
To sudden changes be inclined.

The moon occupies the fruitful sign on this day. Saturn is in opposition, Uranus and Neptune are in square.

"Air and sea" will bear strange news to the signs set for coming days.

A baffling and contending conjunction marks these twenty-four hours.

Mars and Neptune promise well for and new undertakings, but Saturn changeable moods and Mars many wraths.

An excellent day for bakers, cooks.

In household affairs the sign is good or fish.

Deal carefully with persons who are changeable. In business matters, put ments to writing, and sign them only scrutiny.

Take heed against edges of excavations brinks or high places, especially if they dered by water.

Sign contracts concerning land or after taking expert advice. There is error.

Avoid all argument that leads to cases of dispute, state your position forward keep silence.

Mars has an excellent aspect toward physicians, oculists, dentists and chemists.

Women with this birthdate must guard extravagance. A pleasant happening omened.

New openings in their careers will be men with this birthdate if they are ready previous study of their accustomed work take responsibilities. Those in employ profit by close attention to details.

Children born this day are under a indicates exaggerated generosity, and be carefully trained that the good not be crushed but simply wisely regulated may be unduly sensitive and will need treatment. Boys should be taught the money and held to strict accounting.

IMPORTANCE OF GOOD STATE

By J. T. Moriarty.

The bills now pending before the Legislature Sacramento, relating to the issuance of the sum of $18,000,000 for building a improved country roads the full length of and connecting all the more important centers of our great commonwealth, are subject of vast moment to our people.

Although public rural highways have use ever since the most ancient times, constitute a part, and that, too, an of our existing system of transportation.

Of these roads, improved and unimproved, have in California alone nearly 60,000 miles in the United States, as a whole, we have 2,250,000 miles.

Of our present-day means of transportation taken all in all in their various forms, safely affirmed, they are a more important in our progress along the numerous lines nineteenth century development than any other, physical agencies combined.

Strong and sweeping as this statement seem, its soundness will become apparent light of a few general reflections.

Of what use would it be to the farmer prove his land, grade his live stock or crops, were he without adequate means portation for getting his products to

Of what avail would it be to unearth deposits, to bring forth from their beds our ores of iron, lead and other metals, out our marble, granite and other stone native beds, or to convert the trees of ests into lumber where they stand if, transportation facilities, they could not from the localities where found?

Of what advantage would it be to and mills and factories if there were means of transportation for supplying the raw materials they require for the of finished products?

What could commerce do in the means of transportation for the carriage sengers, wares and merchandise from place?

The truth of the matter is, that several means of transportation stroyed, civilization, as we now have it, come to a standstill and mankind back into a state of savagery and

In 1904 our Federal government very instructive pamphlet bearing ject of public country roads. This there is, as a general rule, an relation between improved country value of farm lands. A few fact will be here given.

In Mississippi where one-half of these roads was improved, the farm lands at that time was $15.94 Indiana where 35 per cent. of the proved, the average value was $54.

In Arkansas where seven-tenths of of the roads was improved, the the land was $16.67 per acre; in per cent. of the roads was improved, value was $57.73 per acre.

In Texas where 1 3-4 per cent of the improved, the average value of land per acre, while here in California with of our roads improved, the average $28.29 per acre.

Among the many grounds upon dom of providing our State, as a ample system of improved country vindicated, are the following:

1. Such improved roads add much to and attractiveness of the sections wherein they are found.

2. They not only make travel and them more comfortable, but less expensive.

3. They make the regions where more inviting to tourists, homeseekers talists, looking for profitable which reason, they are of especial fornia, the most charming of all Territories, for tourists and

4. They add materially to land been called.

In proportion, therefore, as we and improve our country roads, suing a policy that will go far California to proudly take and rightful place to which she ought of the brightest and most beautiful in the magnificent "Constellation of

Knicker: Are you afraid to go dark?

Bocker: No; I'm only afraid when leaves a light burning.—[New York

Visit Our Beautiful S
MONTGOMERY B
Jewelers,
Broadway, at Fourth Street.
"Sign of the Big Clock."

THE Johnston & Murphy Shoes for
WETHERBY-
SHOE SHOP 215-217 South

THE TRUSTEE COMPANY
Recommends and offers for
of Ownership in Income
erty.
Sold to net 6¼-7 per cent.
Share also in ground value
Full Units (Broadway Central
Fractional Tenths (Broadway
For further information,
the Company.
424 S. Broadway—Broadway

MUSIC AND THE STAGE.

Gingerbread Man" is much the ful fantasy as of old. Some irs now have a barrel-organ nd there is a musty tang to a the jokes, but this, however, at can be expected of a musedy, which is made for today er for tomorrow.

Gingerbread Man" is being pre- at Hamburger's Majestic Thea- week, and offers as its chief ins one excellent comedian, nble comedian, one young with singing ability, one man nd a chorus which, if not with radiant beauty or cos- of surpassing newness, exer- undeniable shapeliness in a vigorous manner.

Nice, as the edible creature of role, rids himself of his fool- thoroughly quiet but entirely way. It is in fact Nice's and ease which make him effective. He is also a good and possesses a very pleasing voice.

now, as the peripatetic King s the traditional line of stock ns to deliver. Only a great can ever make a second part really funny, but as a of Snow's nonsensical output t appeared new to the audi- got along very acceptably. was also a young woman with llent natural voice and a ir method of using it, but programme one could not tify her.

ly she was not Little Jack for Adele Archer, though a pair of delightfully statu- sports to the character, did a voice in keeping. Neither ay Bouton, who was unutter- and conventional as Mazie

urlesque part of the fairy eds a rare and especial sort lian for its interpretation. Holden, though sufficiently at- to convey any degree of bur- ships desirable, possesses no unctuations. Though he worked id not succeed in putting any into his mimicry.

Major, who was formerly a musical stock company, civellius Fudge, the magi- ajor still sings well, not- ing a marked diminution in of his voice.

th and last concert of the Hunter trio will take place g in Symphony Hall, Blan- lding. The programme con- e Arensky trio in D minor— repeated by request—likewise t the Grieg G major sonata and piano, and the D major ade.

o, which is composed of Eu- owland, violin; Fordyce iano, and Frederick Gutter- o, has been doing valiant the elevation of musical this winter, and while it has uently crowded by numerous wn things, it should not its year's labors without blic recognition of its merits.

t Gamut Club "pop" con- successfully given yesterday The artists participating Elizabeth Fisher, Chicago contralto, and Charles F. nor, of San Francisco. An and enjoyable programme by a good-sized audience.

"Fan" began its second week rbank Theater yesterday af- th as large a manifestation as at its premiere. Blanche y Mae Hall, Byron Beasley, esmond and Henry Stock- ause in the leading roles.

esbrey's dramatization of Parker's well-known novel, of Way," will be given e Operahouse tonight by g. Theodore Roberts and g company allegedly ca-

the Wood" will continue itorium for another week, today.

Mrs. Walt M. Leslie, who associated with all the re- orium undertakings, will connection with the house eek. Mr. and Mrs. Leslie until the oncoming of the Mack shown, at the Grand about May 1.

artman and his company Audran's tuneful "Olivette" the Grand Operahouse.

production upon any stage roadhurst's new play, "The " will be made at the Be- tonight. The piece will New York next fall.

ée Musical Club will meet Kohl, No. 3022 La Salle Thursday afternoon. Men- the subject.

ks from tonight the Hart- ny will put on the first Los ival of Offenbach's "Tales n," with an orchestra of men and Christine Nel- dgar Walsh in the principal

ck, formerly leading woman co Theater here, and more ding a "Devil" company, last week to Edward sident of the police board

to be seen whether the band will block his wife's

de Fuhrer string quartette series of chamber concerts y Hall, Blanchard building. ts will take place on the of March 17 and 31, and on of April 14.

ound of this quartette in- de Fuhrer, first violin; Nora second violin; Frances Ayis- , and Lucy Fuhrer, cello. e has done much valuable here in the past year, encouragement of many music lovers in this venture.

Mrs. Elizabeth Jordan will be heard in recital at Club, No. 1719 South Figue- this evening.

String of Pearls.

The finest pearls in the world the government of the United are on exhibition at the eum at Washington. about thirty grains each, a necklace of 148 pearls regate weight of 709 grains. Van Buren by the Imam a present made in 1840 to They lay forgotten in the treasury for more than and were recently discov- nsferred to the custody of al Museum.—[Exchange.

Third Street Cafe.
Main and Main streets. (Seal) National Bank Bldg.
Open for lunch 7 to 11 a. m. and 11 till 2. Spec. Sunday dinner. New management.

Pin-Yon Candy.
Sold only at 427 S. Broadway (4 doors south of Fourth & Pegasus.)

Special Monday.
Peanut bar, 5c; per lb. 40c. 427 S. Broadway (4 doors south of Fourth & Pegasus.)
Smoke Studio. Straight 5c cigar. Studio Saloon.

Finest C
Vollmer
Seve

Huma
Swit
Weav

HOROSCOPE.

day, March 8, 1909.
BY COZETTE.

heed lest they of airy mind
olden changes be inclined.

upies the fruitful sign of S
Saturn is in opposition.
ptune are in square.
will bear strange news
for coming days.
contending conjunction of
enty-four hours.
ptune promise well for
rtakings, but Saturn
ds and Mars menaces

day for bakers, confectione

affairs the sign is good fo

with persons who are fo
business matters, reduce
g, and sign them only afte

rainst edges of excavations,
places, especially if they a

s concerning land or house
pert advice. There is dan

rument that leads to quarre
e, state your position and
ience.

excellent aspect toward
sts, dentists and chemists.
this birthdate must guard
A pleasant happening to

in their careers will be
birthdate if they are ready,
of their accustomed work to
ities. Those in employme
ttention to details.
this day are under a sig
erated generosity, and they
ined that the good impu
but simply wisely regulated.
sensitive and will need
s should be taught the
to strict accounting.

CE OF GOOD STATE RO

By J. T. Moriarty.

pending before the Legisla
ating to the issuance of b
,000,000 for building a sy
y roads the full length of th
all the more important
reat commonwealth, present
ment to our people.
blic rural highways have
the most ancient times, th
rt, and that too, an immens
system of transportation f
ds, improved and unimp
nia alone nearly 60,000 mile
States, as a whole, we hav

nt-day means of transp
in their various forms, it
they are a more importan
along the numerous lines
ury development than any
agencies combined.
sweeping as this statem
ness will become apparent
general reflections.
would it be to the farmer,
grade his live stock or
without adequate means of
etting his products to mar
ld it would it be to unearth
ging forth from their hiding
s, lead and other metals—to
granite and other stone fro
to convert the trees of
where they stand if, for
facilities, they could not b
ties where found?
ntage would it be to
tories if there were a
portation for supplying the
ls they require for the
ducts?
commerce do in the absence
portation for the carrying
and merchandise from

the matter is, that with
of transportation permane
tion, as we now have it, w
ndstill and mankind quickl
e of savagery and barbaric
Federal government
e pamphlet bearing upon
ountry roads. This pamph
eneral rule, an important
n improved country roads
lands. A few illustrations
e given.
i where one-half of one p
was improved, the average
that time was $15.94 per
35 per cent. of the roads
rage value was $54.96 per
where seven-tenths of one p
as improved, the average
$16.67 per acre; in Ohio w
e roads was improved, the
3 per acre.
re 1 3-4 per cent. of the
average value of land wa
here in California with 18 p
improved, the average

many grounds upon which
ng our State, as a whole,
improved country roads.
the following:
roved roads add much to th
ses of the sections of
re found.
only make travel and tha
fortable, but less expensive
ce the regions where the
o tourists, homeseekers a
for profitable investme
they are of especial value
t charming of all our Sta
tourists and homeseekers.
materially to land values
ficial figures to which attac

, therefore, as we multiply
ir country roads, we shall
that will go far toward
proudly take and forever
which she ought to aspire
and most beautiful stars
ent "Constellation of the

re you afraid to go home
: I'm only afraid when
urning.—[New York Sun.

ur Beautiful St
GOMERY BR
Jewelers.
adway, at Fourth Street.
Sign of the Big Clock."

Johnston & Mc
Shoes for M
WETHERBY-KA
SHOE CO.
215-217 South

STEE COMPANY
ts and offers for investment, a
ip in income producing
6½-7 per cent.
in ground value increase.
(Broadway Central Bldg.
Tenths (Broadway Central Bldg.
r information, inquire at
way—Broadway Central

MUSIC AND THE STAGE.

Cleveland Man" is much the
ical history as of old. Some
ay now have a barrel-organ
ay now have a musty tang to a
of them is a musty tang, however,
ne, was this, however,
ould be consisted of a musi-
that can be rendered of a musi-
which is made for today
day, which is made for today
ay for tomorrow.
Cleveland Man" is being pre-
in Shakespeare's Majestic The-
week, and others as its chief
week, and others as its chief
ment, an excellent comedian,
ame an excellent comedian, one young
remarkable comedienne, one young
with singing ability, one man
and a chorus which, if not
with radiant beauty or cos-
of engaging newness, exter-
of engaging newness, exter-
remarkable shapeliness in a
remarkable shapeliness in a
extensive manner.
ne of the edible creature of
ome, rids himself of his fool-
ome, rids himself of his fool-
is eminently quiet but entirely
is eminently quiet but entirely
way. It is in fact Nice's
way. It is in fact Nice's
and ease which make him
and ease which make him
effective. He is also a good
effective. He is also a good
and possesses a very pleasing
and possesses a very pleasing

Dove, as the peripatetic King
Dove, as the peripatetic King
the traditional line of stock
the traditional line of stock
to deliver. Only a great
to deliver. Only a great
can ever make a second
can ever make a second
part really funny, but as a
part really funny, but as a
of Shaw's nonsensical output
of Shaw's nonsensical output
appeared new to the audi-
appeared new to the audi-
are sing very acceptably.
are sing very acceptably.
also a young woman with
also a young woman with
natural voice and a
natural voice and a
method of using it, but
method of using it, but
programme one could not
programme one could not
by her.
by her.
she was not Little Jack
she was not Little Jack
Adele Archer, though
Adele Archer, though
pair of delightfully statu-
pair of delightfully statu-
to the character, did
to the character, did
voice in keeping. Neither
voice in keeping. Neither
Boston, who was unutter-
Boston, who was unutter-
and conventional as Maxie
and conventional as Maxie

longest part of the fairy
longest part of the fairy
was a rare and especial sort
was a rare and especial sort
for its interpretation.
for its interpretation.
Holden, though sufficiently at-
Holden, though sufficiently at-
envy any degree of bur-
envy any degree of bur-
shape desirable, possesses no
shape desirable, possesses no
qualifications. Though he worked
qualifications. Though he worked
did not succeed in putting any
did not succeed in putting any
into his mimicry.
into his mimicry.
Major, who was formerly
Major, who was formerly
a musical stock company,
a musical stock company,
Phillips Fudge, the magi-
Phillips Fudge, the magi-
hair still sings well, not-
hair still sings well, not-
a marked diminution in
a marked diminution in
of his voice.
of his voice.

and last concert of the
and last concert of the
trio will take place
trio will take place
Symphony Hall, Blan-
Symphony Hall, Blan-
The programme con-
The programme con-
Arensky trio in D minor—
Arensky trio in D minor—
requested by request—likewise
requested by request—likewise
the Grieg G major sonata
the Grieg G major sonata
and piano, and the D major
and piano, and the D major

which is composed of Eu-
which is composed of Eu-
viola; Fordyce
viola; Fordyce
and Frederick Gutter-
and Frederick Gutter-
has been doing valiant
has been doing valiant
the elevation of musical
the elevation of musical
the winter, and while it has
the winter, and while it has
crowded by numerous
crowded by numerous
things, it should not
things, it should not
year's labors without
year's labors without
recognition of its merits.
recognition of its merits.

Gamut Club "pop" con-
Gamut Club "pop" con-
successfully given yesterday
successfully given yesterday
The artists participating
The artists participating
Elsbeth Fisher, Chicago
Elsbeth Fisher, Chicago
contralto, and Charles P.
contralto, and Charles P.
of San Francisco. An
of San Francisco. An
enjoyable programme
enjoyable programme
by a good-sized audience.
by a good-sized audience.

Burr" began its second week
Burr" began its second week
Theater yesterday af-
Theater yesterday af-
with a large manifestation
with a large manifestation
for its premiere, Blanche
for its premiere, Blanche
Mac Bell, Byron Beasley,
Mac Bell, Byron Beasley,
and Henry Stock-
and Henry Stock-
the leading roles.
the leading roles.

Sidney's dramatization of
Sidney's dramatization of
Parker's well-known novel,
Parker's well-known novel,
Way," will be given
Way," will be given
Grand Opera-house tonight by
Grand Opera-house tonight by
Theodore Roberts and
Theodore Roberts and
company allegedly ca-
company allegedly ca-

the Wood" will continue
the Wood" will continue
Orpheum for another week,
Orpheum for another week,
today.
today.
Rev. Walt M. Leslie, who
Rev. Walt M. Leslie, who
associated with all the re-
associated with all the re-
undertakings, will
undertakings, will
connection with the house
connection with the house
Mr. and Mrs. Leslie
Mr. and Mrs. Leslie
the oncoming of the
the oncoming of the
Mack shows, at the Grand
Mack shows, at the Grand
about May 1.
about May 1.

Dumont and his company
Dumont and his company
Graham's tuneful "Olivette"
Graham's tuneful "Olivette"
the Grand Opera-house.
the Grand Opera-house.

production upon any stage
production upon any stage
Southhurst's new play, "The
Southhurst's new play, "The
" will be made at the Ba-
" will be made at the Ba-
tonight. The piece will
tonight. The piece will
New York next fall.
New York next fall.

Musical Club will meet
Musical Club will meet
Hall, No. 302 La Salle
Hall, No. 302 La Salle
Monday afternoon. Men-
Monday afternoon. Men-
the subject.
the subject.

From tonight the Hart-
From tonight the Hart-
will put on the first Los
will put on the first Los
of Offenbach's "Tales
of Offenbach's "Tales
with an orchestra of
with an orchestra of
and Christine Niel-
and Christine Niel-
Walsh in the principal
Walsh in the principal

, formerly leading woman
, formerly leading woman
Theater here, and more
Theater here, and more
a "Devil" company,
a "Devil" company,
to Edward
to Edward
of the police board
of the police board

to be seen whether the
to be seen whether the
will block his wife's
will block his wife's

Palmer string quartette
Palmer string quartette
concerts
concerts
Blanchard building.
Blanchard building.
will take place on the
will take place on the
March 17 and 31, and on
March 17 and 31, and on
April 14.
April 14.
of this quartette in-
of this quartette in-
Palmer, first violin; Nora
Palmer, first violin; Nora
violin; Frances Ayis-
violin; Frances Ayis-
Lucy Fuhrer, 'cello.
Lucy Fuhrer, 'cello.
has done much valuable
has done much valuable
here in the past year,
here in the past year,
encouragement of many
encouragement of many
music lovers in this venture.
music lovers in this venture.

Mrs. Elizabeth Jordan
Mrs. Elizabeth Jordan
will be heard in recital at
will be heard in recital at
Ma. 1719 South Figue-
Ma. 1719 South Figue-
this evening.
this evening.

Story of Pearls.

The most pearls in the world
The most pearls in the world
the government of the United
the government of the United
an exhibition at the
an exhibition at the
at Washington. A
at Washington. A
thirty grains each,
thirty grains each,
of 148 pearls
of 148 pearls
weight of 100 grains.
weight of 100 grains.
made in 1340 to
made in 1340 to
by the Imam
by the Imam
forgotten in the
forgotten in the
more than
more than
recently discov-
recently discov-
custody of
custody of
[Exchange.

HF THE MARK OF GOOD CLOTHES
KNOW US FOR BEST VALUES
SINCE 1858

Suits For Young Men and Youths

The highest point of excellence has been reached in our choice stock of new Spring Suits for Young Men and Youths. You will find here double the variety shown by any other house—in exclusive styles and fabrics—while the prices are more than pleasing. Prices range from $7.50 to $35.00.

We Fill Mail Orders

Harris & Frank
Outfitters for Men, Women, Boys and Girls
437-439-441-443 SOUTH SPRING

Fair Dealing

Staub's is not a store where ethics change like the wind.
Our methods were decided upon the first day our doors opened.
Staub's is a fair store, doing business on square principles, a store you can trade at without a trace of suspicion or suspection.

Staub's
BROADWAY CORNER THIRD

$9.75 HAND-BAGS $5.95
Special Today Only.
OFF & VAUGHN DRUG CO.
352 So. Spring St.

LOS ANGELES'
Finest China and Gift Store
Vollmer-Jantzen Company
Seventh and Hill Sts.

Human Hair Switch . . . $5
Weaver-Jackson Co.
443 S. Broadway

Our Foreign Commerce.

In 1908 calendar year our sales to foreign countries amounted to $1,752,838,247, according to the Bureau of Statistics, Department of Commerce and Labor. The largest purchasers were:

United Kingdom	$554,747,076
Germany	258,018,076
Canada	152,629,058
France	116,855,301
Netherlands	98,326,347
Mexico	48,466,044
Cuba	42,451,224
Japan	33,624,781
Chinese Empire	21,741,455

Compared with 1907 our sales to France increased $4,200,000, but we suffered a decrease in each of the other cases. Our total decrease on the year's sales was $171,000,000.—[New York Sun.

FEBRUARY CIRCULATION OF THE TIMES.

The following are the sworn statements of the circulation of The Times for February, 1909:

STATE OF CALIFORNIA, COUNTY OF LOS ANGELES, ss.:

Harry Chandler, Assistant General Manager of the Los Angeles Times, being duly sworn, declares upon his oath that the following is a true and correct office record of the circulation of said newspaper for the month of February, 1909:

FEBRUARY, 1909.

1	50,800	15	50,740
2	50,700	16	50,880
3	50,550	17	50,900
4	50,500	18	50,916
5	50,600	19	50,970
6	50,900	20	51,120
7	82,000	21	82,000
8	50,550	22	50,900
9	50,700	23	50,950
10	50,500	24	50,900
11	50,800	25	50,925
12	53,000	26	50,910
13	51,280	27	51,190
14	82,000	28	83,000
Total			1,553,095

The average circulation for every day of February, 1909, was..... 55,468
The average circulation for every day of February, 1908, was..... 54,088

Showing an average daily GAIN over the corresponding month of 1908 of..... 1,380

HARRY CHANDLER,
Assistant General Manager, The Times.

Subscribed and sworn to before me this 2nd day of March, 1909.
[Seal] T. L. CHAPIN,
Notary Public in and for the County of Los Angeles, State of California.

A. L. Dennis, being duly sworn, declares that he is and has been for ten years Superintendent of Circulation of the Los Angeles Times; that the above detailed statement of circulation for the month of February, 1909, is correct, and shows the actual number of papers printed for each day of the month named.

A. L. DENNIS,
Superintendent of Circulation, The Times.

Subscribed and sworn to before me this 2nd day of March, 1909.
[Seal] T. L. CHAPIN,
Notary Public in and for the County of Los Angeles, State of California.

OSTERMOOR MATTRESSES

Coulter Dry Goods Co.

McCALL PATTERNS

219-229 S. BROADWAY — 224-228 SO. HILL ST.

VISIT OUR FOURTH FLOOR CAFE---OPEN FROM 11:30 TO 5:30

McCall's APRIL patterns, Magazine, Fashion Sheets and Catalogue here.

La Grecque Tailored Undermuslins

To any woman who has ever worn these high-class undergarments detailed description is unnecessary, so far superior are they to commonplace muslinwear:

La Grecque garments are made in sunny, sanitary factories, each garment being an original design, thought out and executed in the factory; the employees are all highly-skilled operatives, earning good wages; no "sweat shop" methods enter into the construction of La Grecque undermuslins.

Our new shipments for spring have just arrived, and we invite your attention to an informal display of

COMBINATION drawers and corset cover, or skirt and corset covers; $2.50 to $6.50. Knickerbocker combinations, also; gathered at the knee.

CORSET COVERS AND SKIRTS to make full length slips; $3.50 to $10.

LONG SKIRTS, fitted perfectly about the waist and hips; $2.50 to $9.00.

DRAWERS, also perfectly fitted; $1.25 to $4.00.

GOWNS, $2.50 to $8.00; a distinctive feature of these La Grecque gowns is their extra width and length, the extra deep hem at the foot, and the fact that if they are at all trimmed, the trimming is alike, front and back. We can hardly keep up with the demand for these splendid garments.

CORSET COVERS AND CHEMISES; corset covers, 75c and higher; chemises, $1.75 and higher.

Charming Spring Silks

Small wonder that the news has gone far and wide that we have the best silk showing of anybody this season! Firms compete with one another to have their goods entered here; shipments arrive almost daily from the style centers of the East. And these things not only make wide assortments, but, in many instances, lower prices than you'd otherwise have to pay:

NEW FOULARDS

Patterns in all late spring shadings	85c to $1.50
Black and white foulards	85c, $1 and $1.25
Exclusive patterns, in 45-inch widths	$2.00
Bordered foulards in dress patterns only, a pattern	$18.75 and $20
Plain colored pongees, 24 inches wide	$1 and $1.50
Oriental pongees in natural colors only; 26-inch width, $1 to $4; 34-inch width	$1.25 to $5.00
Lining satins, 36 inches wide	$1 and $1.50
Satin stripe silks; Paris novelties; 36 inches wide, new and exclusive, a yard	$3.00
Cotele satin Brilliant; 36 inches wide, Light and dark shades; new this season.	$2.25
Crepe Charmeuse; French shadings, not duplicated elsewhere; pastel and dark; 45 inches wide	$4.00
Satin messalines; 36 inches wide, all colors and new French shadings	$1.50 to $2.50
Messalines, 18 inches wide, for linings and skirts; all colors; regularly 75c, for, a yard	65c

Informal Opening of Spring Dress Goods

On Tuesday, Wednesday and Thursday of this week we shall hold an Informal Opening Exhibit in our Reception and Fitting Rooms, adjoining the Dress Goods Section, of sample suitings from a leading importing house:

A full line—four trunks full—of samples of men's wear and women's suitings will be shown; a line from which we select all of our finest imported goods. This is the first opportunity the public has ever had to select direct from such elegant materials.

If we have not in stock the particular pattern you fancy among these samples, we will, upon request, telegraph for it, and have it here for you within five days.

IMPORTED SUITINGS $2.50 AND HIGHER

These goods, now in our regular stocks, in half and full pieces, will be sold at $2.50 and higher a yard; or we will, during these opening days, make to measure, suits from any of them, for only $65, complete; identical in every way with those for which, ordinarily, we charge $75 to $90.

DOMESTIC SUITINGS $1.50 AND $1.75

Gray mixed suitings from famous American manufacturers, together with a complete line of real German suitings, 48 and 20 inches wide, will be sold at $1.50 and $1.75 a yard. Suits, complete, to measure from these, in newest styles, $45.00.

$7.50 Indian Blankets $3.75

Only by taking all the mill had of these pretty blankets can we offer them at so low a price:

Mohair wool blankets, 5.8x6.3; Indian designs and colorings; suitable for motoring robes, steamer rugs, lap robes, couch covers, invalid chair rugs, etc. Or you may use them for extra bedding, on account of their extra size. Really good values at $7.50, ours to sell for $3.75

Satin Striped Plisse Parisien

Perfect reproductions in a mercerized fabric of the material that all France is going wild about this season:

Thirty-two inch mercerized ginghams, showing stripes with a pattern between, which, when pleated into a skirt or whole dress, forms a charming effect through the movements of the wearer and the natural flare of the skirt. Shown in a Broadway window; inexpensive at, yard 50c

La Grecque Corsets

A woman's problem about now consists very largely of the dress question. And the heart of the dress question is the corset question.

What the large woman should wear, what the woman who wishes a hipless figure should wear, and what are the merits of all of the many makes we carry, will be gladly answered by any of our corsetieres, who are at your service to fit you properly, gracefully and comfortably. The La Grecque Tailored Corset is here in all sizes now; $3.50 to $15 a pair; you will like the ten-dollar model, for its long, slender, graceful lines.

Artistic New Buckles for Your Belt

Yes, spring assortments are here now in all their beauty; particularly attractive styles from the famous Apollo Shops, in New York:

Old Roman and antique styles have the preference, seemingly; old coins, odd stones and quaint designs, all encrusted with copper-rust effect; set with corals, amethysts, jade, topaz and like odd stones; or plain, from hammered brass; dozens and dozens of odd and handsome designs, at 75c, $1, $1.25, $1.50 and $2.00 each.

The new narrow gold beltings to go with the above, are sold at 75c a length.

Ostermoor Mattresses $18.50

REGULAR PRICE $30.00

This is the last chance this year for you to take advantage of the makers' offer of genuine thirty-dollar Ostermoor Mattresses for $18.50. For we can get no more to sell at this price after this present shipment is exhausted:

Soft, luxurious, round corner, 5-inch inseamed French roll edge border, covered with beautiful fancy art twill ticking (blue, pink, tan or light green); weight sixty pounds; full size; in one or two parts, as desired; regular price $30.00. Special price.... $18.50

Cream Serge Skirts $10.00

VALUES $12.50 TO $28.50

A reason, of course, for so drastic a price-cut. It is this—with all the care in the world, these light colored pure cream and cream with black stripe serges will become soiled:

We cannot offer them as perfect, so we dispose of them in another manner, and give you the benefit of an extraordinary bargain, indeed: Pleated styles in plain cream serges, and in serge with hairline stripes or dainty checks of black and blue; a good size range; and skirts well worth their original prices of $12.50 to $28.50; specially priced at.... $10.00

New lingerie dresses are here for as little as $7.50; others up to $87.50 and higher; beauties, every one of them.

On Tuesday, a sale of Oriental Pongees; wait for details.

Kayser Silk Hose

Made by the people who make the world-famous Kayser Silk Gloves, and in much the same fashion—the heels and toes being double tipped for extra wear:

Shown in black silk only, with wide garter tops; all silk, or silk with cotton foot; no better silk stocking made.

March Housefurnishings Sale

Everywhere you turn is something you want, something unusually good and at a price astonishingly low. For this is our annual March Sale of House Furnishings, and we propose to make one worthy the name:

Tapestry carpet and border; made, laid and lined, at these reduced prices:
75c carpet for 60c yd.; $1 carpet for 80c yd.; $1.15 carpet for 90c yd.; and $1.30 carpet for .... 95c yd.
Wilton velvet carpet and border, made, laid and lined, $1.10 quality for .... 90c yd.
Axminster carpet and border, made, laid and lined; regular price $1.85, for .... $1.15 yd.
Body Brussels (Bigelow) carpet and border, made, laid and lined; $1.85 quality for $1.40 yd.
Upholstering and portiere velour yard goods; regularly 75c, for .... 38c yd.
Brass extension curtain rods; 10c quality for .... 5c each.
Heavy scrim door panels; silk embroidered; regularly $1.25, for .... 80c each.
Double faced heavy velour portieres; regularly $50, for .... $37.50 pair.

New Colored Embroidered Bands

To the woman who is making up her spring frocks of linen, these bands will appeal instantly, so very, very pretty are they:

All shades, embroidered in white, in open-work patterns of the highest grade; also white without color; and done in Cluny.

Our new hand-embroidered waist patterns are ready to show; we know you will agree that they are truly works of art. (Embroidery Section.)

Coulter Dry Goods Co.

Get Our Free Illustrated Booklet

NORTHERN PACIFIC

entitled "Eastward Through the Storied Northwest." It tells of a most interesting trip over the Scenic Highway Through the Land of Fortune via Portland, Tacoma, Seattle, Spokane, Butte and Helena to Minneapolis-St. Paul and Duluth-Superior. Side trips to Puget Sound points. Visit

Yellowstone National Park
(Season June 5 to September 25, 1909)

The Official Entrance and the trip affording best opportunity to see ALL the important attractions, is via

Northern Pacific Railway

Call or write for the booklet and full particulars.

Geo. W. McCaskey, Gen'l Agent
545 S. Spring st., Los Angeles, Cal.

Alaska-Yukon-Pacific Exposition, Seattle, June 1 to October 16.
Annual Rose Festival, Portland, June 7 to 12, 1909.
National Irrigation Congress, Spokane, August 9 to 14, 1909.
Rainier National Park and Paradise Valley, Tacoma, June 1 to Oct. 1.

CAL. 9

"El Camino Real" OLIVE OIL
ANDERSON & CHANSLOR CO. DISTRIBUTORS

HAY
Los Angeles Hay Storage Co.
1620 E. Seventh
Both Phones 1596

SILVERWARE
COMPLETE STOCK LOWEST PRICES
Parmelee Dohrmann Co
436-444 So. Broadway

FINE CLOTHES FOR MEN
Wood Bros.' Hand-Tailored Suits and Overcoats.
WOOD BROS.,
343-345 South Spring Street.

2 Days 2 Denver
UNION PACIFIC
557 So. Spring St.

Going East ?
NORTH WESTERN LINE
Offers Choice of Many Routes. Through Cars Daily.
C. A. THURSTON, General Agent, 605 So. Spring st., Los Angeles.
Phones—Home F6134, Sunset Main 628.

Victor
Talking Machine
EASY TERMS
J. B. Brown, Music Co.
643 South Broadway.

Knabe Pianos
The Wiley B. Allen Co.
416-418 So. Broadway.

JEWELRY
BROCK & FEAGANS
Jewelers
437-439-441 Broadway.
With Style and Quality. You are welcome to visit the largest jewelry store in the West. Like a wonderful exposition of Art, it is one of the sights of California.

Los Angeles Investment Co.
AB118 335-337 S. HILL ST. Main2249.
Home Builders Will Build to Suit
Upon Your Own Lot—or will furnish Lot.
RENT PAYING TERMS.

OFFICE FURNITURE
Desks, Tables, Chairs, Filing Cabinets, Book Cases, Opera and Church Furniture.
R. D. Bronson Desk Co.
542 So. Spring.

MULLEN & BLUETT CLOTHING CO.
CORNER SPRING AND FIRST STREETS.
The Quality Store
Established over a quarter of a century.

TWO SEWING MACHINES
Store Fixtures For Sale Cheap.
DU BOIS & DAVIDSON FURNITURE COMPANY
212-214 West 6th St.

Don't Send Your Money Up in Smoke. Save it.
USE GAS

"Walk-Over"
Shoes $3.50, $4, $5
J. F. Hughes, Prop
111 S. Spring and Cor. 4th & Spring

MEN'S SUITS $15
MADE TO ORDER
SCOTCH TAILORS
150 SO SPRING

Capable of Varied and Artistic Arrangement
Globe-Wernicke "Elastic" Bookcases
Sold by CALIFORNIA FURNITURE CO.
Broadway, 630-646

Dutchess Trousers
You know wear like the devil. Right in style and made on the level.
KLEIN & SALZMAN,
Sixth and Main.

THE WEATHER

LOCAL OFFICE, U. S. WEATHER BUREAU, Los Angeles, March 7.—[Reported by W. D. Fuller, Observer, temporarily in charge.] At 5 o'clock a.m. the barometer registered 29.96; at 5 p.m., 30.00. Thermometer for the corresponding hours showed 45 deg. and 59 deg. Relative humidity, 5 a.m., 77 per cent.; 5 p.m., 40 per cent. Wind, 5 a.m., northwest, velocity 8 miles; 5 p.m., northwest, velocity 11 miles. Maximum temperature, 64 deg.; minimum, 43 deg. Barometer reduced to sea level.

SAN FRANCISCO, March 7.—The storm over Utah and Northern Nevada yesterday has moved rapidly eastward, causing light general rain in California during the night, and rain in Arizona and Utah today. It has been followed by an area of high pressure now central off the Northern California coast. This has caused fair and warm weather in California. Conditions are favorable for fair weather in California Monday, with light northwest winds. Forecast:

San Francisco and vicinity: Fair Monday; moderate northwest wind.

Santa Clara Valley: Fair Monday; light northwest wind.

Sacramento Valley: Fair Monday; light north wind.

San Joaquin Valley: Fair Monday; light north wind.

Los Angeles and vicinity: Fair Monday; light northwest wind.

Arizona: Fair Monday and Tuesday.

Classified Liners.

Times Classified rates: the rate for inserting "Want" ads. in The Daily Times is 1c per word for each insertion; in the Sunday issue 1½c per word, each insertion; minimum charge 25c; except under following classifications the rate for which is 10c per line, minimum charge 30 cents: "Society Meetings," "Personals," "Special Notices," and "Baths and Massage."

"Liner" (classified) advertisements for Sunday insertion received over the counter or by telephone after 11:30 o'clock Saturday nights will be inserted under heading "Too Late To Classify."

Sunday real estate advertisements, to be classified properly, must be in The Times office before 10:30 o'clock Saturday night. Rates 1½ cents per word.

The Sunday circulation of The Times exceeds 77,000 copies, and more "liners" are regularly printed in its columns than in the five other Los Angeles newspapers combined.

Telephone your want advertisements. Ring up "The Times" any time of day or night and secure prompt and careful attention.

The Times cannot guarantee accuracy or assume responsibility for errors of any kind occurring in telephoned advertisements.

THE TIMES will not be responsible for more than one incorrect insertion of any advertisement ordered for more than one time.

Advertisers should retain receipts given by The Times in payment for "Liners," as no mistakes can be rectified without them.

SPECIAL NOTICES—

TIMES COOK BOOK, NO. 3, READY TODAY, and until the edition is exhausted, is placed on sale the largest, most elaborate and comprehensive cook book of the series issued by The Times.
The 318 recipes for hot Spanish and Mexican dishes and the hygienic department are big features of the publication. The recipes brought out by The Times Prize Cooking Contest, are generally from Southern California housewives and noted chefs. Price 25c; by mail 5c additional. Address THE TIMES, Los Angeles.

BING RELIABLE MOVING CO.,
West 4138. Home 72584.
Before making contract elsewhere. We can save you money. Large open vans with experienced men, $6 for 9 hours' work, or by contract. Beach and country trips a specialty. 9

SUNDAY REAL ESTATE LINERS—
Classified real estate advertisements for insertion in THE SUNDAY TIMES must be in the office not later than 10:30 o'clock Saturday nights. Other "want" advertisements for Sunday insertion will be taken over the counter until 11:30 p.m.
The great volume of liners printed in The Sunday Times, numbering regularly over 5000 separate announcements, makes this regulation absolutely necessary in order to get the big Sunday issue out on time.

CESSPOOLS—
CLEANS THEM OUT.
3½ years' experience in Los Angeles. We are the only company using a 4-inch wire-wound suction hose; no strainer on end. We pump everything out. No odor; our disinfectant is imported. Best in the world. All work done satisfactory to inspectors. LOS ANGELES SANITARY CO., Temple 595, Home 5846. Branch office, 304 Frost Bldg.

CESSPOOLS CLEANED OUT. WE CAN TAKE OUT MORE THAN OTHER COMPANIES. OUR FOREMAN IS A PLUMBER AND KNOWS HOW. PRICE IS THE SAME. ODORLESS. 3 TEAMS. NO WAITING. RED CROSS SANITARY CO., MAIN 8655, HOME 23604.

TIMES BRANCH OFFICE, 531-533 S. SPRING st. Advertisements and subscriptions left at the new Spring-street office of The Times will receive as careful attention as at the main office. Competent clerks in attendance.

EUCALYPTUS—
One hundred thousand eucalyptus plants for sale. Rostrata and Tereticornis. Home Phone 1082. Address EUCALYPTUS WOOD & DEVELOPMENT CO., 501 Security Bldg. 9

WRINKLES—
Bagginess about the eyes removed by the renowned M. Ella Harris method; no injecting; no cutting. Consultation free. Paraffin removed. 452½ S. BROADWAY.

CALIFORNIA STEAM CARPET CLEANING WORKS cleans carpets, refitting, sewing and laying. 229 E. 47TH ST. Main 715. Home A8254.

LADIES' HATS REBLOCKED, CLEANED and finished; reasonable prices. STANDARD HAT CO., Inc., 751 S. Broadway, fourth floor, elevator.

CESSPOOLS, $3 TO $8, CLEANS THEM out. We take out 117 gallons at each load more than other companies. IMPERIAL PUMPING CO., Home 23040. West 5396. •

"IF YOUR ROOF LEAKS" (BEN SCOTT,) SCOTT THE ROOFER, 1622 S. MAIN, "WILL FIX IT." TIN, SHINGLE, GRAVEL, PAPER. "SHOW HIM THE JOB." •

CANCER CURED, FEE $10, UNTIL MARCH 1. No knife or pain. New remedies; astounding results. Bad cases wanted. SPECIAL-107, box 685, Station C. •

LADIES' SAMPLE $6 AND $7 NET AND lace waists; Monday, $2.50. SAMPLE EXCHANGE, 603 Bumiller Bldg., 430 S. Broadway. 8

ROOF REPAIRING PROMPTLY ATTENDED to. All work guaranteed. CAL. ROOFING AND SUPPLY CO., 603 Grosse Bldg. F5546. •

CURTAINS HAND LAUNDRIED, 25c AND 35c per pair. Also 1 table cloth and 12 napkins for 25c and 35c. Phone SOUTH 3693. 11

ROOF REPAIRING PROMPTLY ATTENDED to. All work guaranteed. CAL. ROOFING AND SUPPLY CO., 603 Grosse Bldg. F5546. •

FEATHER PILLOWS RENOVATED AT ACME FEATHER WORKS, 758 San Pedro. Phone Sunset Main 1166, Home F8041.

LACE CURTAINS LAUNDERED BY HAND. West 391, Home B4719. MRS. HEATH. •

SOCIETY MEETINGS—

MENTAL SCIENCE—
Prof. M. F. Knox will give THREE FREE lectures on mental science at Old Masonic Hall, 421 S. Hill st., Tuesday, March 9, at 8 p.m.; March 10, at 2:30 p.m., March 11, 8 p.m. Also a public lesson March 12, 8 p.m. 9

PERSONAL—
Business.

PERSONAL—THE GEM HAIR REMEDY.
The only one guaranteed to cure diseases of the scalp and secure a new growth of hair. Send in your address and we will mail you our prospectus.
GEM HAIR PARLORS, rooms 419 and 420, Bryson Blk., N.W. cor. Second and Spring sts.

PERSONAL—TIMES BRANCH OFFICE, 531-533 S. Spring st. Advertisements and subscriptions left at the new Spring-st. office of The Times will receive as careful attention as at the main office. Competent clerks in attendance.

PERSONAL—FOR HEALTH & BEAUTY USE ARNOLD VIBRATOR. Necessity in every home. Free trial, limited time. Demonstrations. 462 EXCHANGE BLDG., 321 W. Third st.

PERSONAL—MADAM ANNUVE.
Mme. Annuve, the only great medium worthy your consideration. Low fee life reading, 50 cents, if you bring this ad. 324½ S. BROADWAY bet. 3th and 9th (opp. Hamburger's.) •

PERSONAL—"LIZBETH" GYPSY PSYCHIC and Palmist. Readings daily, 11 to 8. 520 SOUTH BROADWAY. phone Broadway 1903. 11

PERSONAL—MUNDO, THE GREAT Indian seer, readings daily. 341½ S. SPRING.

PERSONAL — MRS. MARTIN, MAGNETIC healer. Free readings. 727½ S. Bdwy. F7860. 9

PERSONAL—
Business.

PERSONAL—MADAM KARMA.
MADAM KARMA.
MADAM KARMA.
MADAM KARMA.
WORLD'S GREATEST SEERESS.
WITHOUT ASKING ONE QUESTION, BEFORE YOU UTTER A WORD, Karma gives dates, facts, figures.
Tells you of living or dead, YOUR SECRET TROUBLES, the cause and remedy; in fact, tells everything. Gives infallible advice on all affairs of life.
There are no mistakes made in the predictions made by the great and wonderful KARMA.
BY PUBLIC REQUEST SPECIAL READING THIS WEEK, 50c—50c—50c—50c—50c—50c.
To receive the 50c readings you must cut this ad. out AND BRING IT WITH YOU.
Hours 10 to 8.
HOTEL WILLOUGHBY, SUITE 7, 506 SOUTH HILL ST., 506.
OVER PARK BANK.
COR. FIFTH AND HILL STS.
OPP. CENTRAL PARK.
MADAM KARMA.
MADAM KARMA.
MADAM KARMA.
MADAM KARMA. 8

PERSONAL—PROF. W. E. KING,
PROF. W. E. KING,
247 S. HILL ST. 247.
ASTRAL DEAD TRANCE SPIRIT PSYCHIC, SEER AND PALMIST. SPECIAL READING THIS WEEK—50c—50c—50c—50c—50c.
To receive the 50c readings you must cut this advertisement out and bring it with you. He gives dates, facts and figures, reliable and important advice. Call and he will guide you with certainty higher than human power; tells you the truth, good or bad. Predicted election of TAFT and defeat of BRYAN. HIS REVELATIONS ARE MOST WONDERFUL and acknowledged to be of the highest order, not made to satisfy idle curiosity, but intended to give those who seek the truth a permanent benefit. He does not cater to the superstitions of the ignorant, credulous people. If you are in doubt that he can and will perform all he claims, feel yourself invited to call and he will give you a more substantial proof of his marvelous power than you have before received from mortal.
HIGH-CLASS PATRONAGE SOLICITED.
Readings daily and Sunday, 10 to 8.
Permanently located in his own home.
247 S. HILL ST. 247.
Between 2nd and 3rd, near Angels' Flight.
PROF. W. E. KING. 8

PERSONAL—
BYRON STANLEY,
124 S. HILL ST.—424.
THE RELIABLE PSYCHIC WHO HAS GIVEN MORE SATISFACTORY READINGS THAN ANY PSYCHIC TODAY. IF YOU WISH THE TRUTH, WITH RELIABLE ADVICE, YOU WILL CONSULT HIM. THE NAME STANLEY, A DOUBLE GUARANTEE. HOURS 10 TO 8, SUNDAYS INCLUDED. READINGS, 50C. BRING THIS AD. 424 S. HILL ST.—424. 8

PERSONAL — TIMES COOK BOOK, NO. 3, ready today, and until the edition is exhausted, is placed on sale the largest, most elaborate and comprehensive cook book of the series issued by The Times.
The 318 recipes for hot Spanish and Mexican dishes and the hygienic department are big features of the publication. The recipes brought out by The Times Prize Cooking Contest, are generally from Southern California housewives and noted chefs. Price 25c; by mail, 5c additional. Address THE TIMES, Los Angeles. •

PERSONAL — PROF. ALTHOUSE; EXPERT ASTROLOGER and PALMIST, acknowledged by the best intellects as the most remarkable reader in this country; casts complete horoscopes; advice on all questions of life. His readings, scientific, absolutely correct, must in no wise be classed with those of other readers. With each hand also an astrological reading. HIGHEST GRADE WORK, therefore HIGH-CLASS PATRONAGE solicited; prices reasonable. 305½ S. SPRING. 13

PERSONAL — THE WORLD'S GREATEST ASTRAL SEER AND PSYCHIC. MILBURN,
WHEN CONSIDERING A PSYCHIC CONSULT THE BEST.
Milburn is the acknowledged leader of them all. Permanently located in Los Angeles. He advises you with a power higher than human. He brings sunshine and success in your life. Work guaranteed.
428 W. SIXTH ST. Hours 10 to 8, daily and Sundays. 13

PERSONAL—
MRS. MASSON.
The noted palmist of London, Eng., may be consulted at 322 S. SPRING ST. (over Owl Drug Store) by those desiring careful, conscientious and reliable hand readings from one of the foremost palmists of the day.
HIGH-CLASS PATRONAGE SOLICITED. •

PERSONAL—HENLEY,
SUCCESSFUL PSYCHIC.
Gives dates, facts, figures. Readings daily. 524½ S. BROADWAY, bet. 5th and 6th. 12

PERSONAL—MME. ORA, EXPERT PALMIST, ladies, 25c; gents, 50c. 308½ S. SPRING. 16

WANTED—
Help, Male.

WANTED—
Japanese E. Fourth Employment Agency
241 E. 4th st. Main 6221. Home A6312.
Reliable help, all capacities, for city or country, promptly furnished. Home and window cleaners, by day or hour.

WANTED—
JAPANESE EMPLOYMENT AGENCY,
420 W. Sixth st. Home F5253, Main 2764.
COOKS, WAITERS, PORTERS.
Ranch hands, house and window cleaners.
HOUR OR DAY CONTRACT. 9

WANTED—JAPANESE
ORIENTAL EMPLOYMENT CO.
F3287. First-class agency. Main 3294.
All kinds of help promptly furnished. House cleaning department. 750 S. HILL. 18

WANTED—MEN AND STRONG BOYS; your earn while learning trade of plumbing, bricklaying or electricity, in few months' time; no expense for instruction. Catalogue free. UNITED TRADE SCHOOL CONTRACTING CO., 130 E. Ninth, Los Angeles. •

WANTED — BAKER FOR NEW TOWN, new shop. One who has been second man. Small wages to begin; increase with business; German preferred. DESERT CITY RESTAURANT & BAKERY CO., Parker, Ariz. 13

WANTED—MAN TO PLAY AND SING IN moving picture house. Call at WONDERLAND THEATER, Long Beach. Call any time between 10 and 2, Monday, Tuesday or Wednesday. 9

WANTED—YOUNG MAN TO QUALIFY FOR laundry route. Apply before 8:30 a.m. Ask for MR. METCALF, The Munger Laundry, 923-25-27 S. Los Angeles st. 9

WANTED—MEN WHO WANT TO MAKE money by giving a small part of their time, day or night. Apppy FF, box 282, TIMES OFFICE. •

WANTED—AN EXPERIENCED ORANGE orchardist, gardener, etc., one who can milk; ten acres at Arcadia. Address D, box 137, TIMES OFFICE. 8

WANTED—MAN TO DRIVE WAGON AND to milk, house work, night job. $40 and room. Call this morning, 1801 NORMANDIE. Phone West 4727. 8

WANTED—A FINE APPEARING GRAY physician, registered in California, with hospital experience, good salary, short hours, no traveling. DR. C., 747 S. Main st. •

WANTED—AN INDUSTRIOUS AND SOBER man to care for a kind and gentle stallion; must have good references. Address C. N. STEVENS, R. D. No. 4, Santa Ana. 8

WANTED—SOLICITORS FOR ACCIDENT and health insurance, salary and commission if you can make good. Room 110, HENNE BLDG. 9

WANTED—MANAGER ARRANGING MEETings, traveling, good wages. Call 145 WEST FIFTH ST. Hotel Chester, room 12. Some money required. SCHLATTER. 9

WANTED—GOOD ACTIVE YOUNG MEN for outside coupon work which pays, good. Photo Studio, 618½ S. SPRING ST. 8

WANTED—MAN OR BOY, ECLECTIC BUSINESS COLLEGE, 452½ S. Broadway. Commission or free tuition. 8

WANTED — TWO DRAUGHTSMEN FOR out of city, transportation paid. Address C, box 84, TIMES OFFICE. 8

WANTED—A STEADY, SINGLE MAN TO care for horses, cow, chickens around house. 3825 MENLO AVE. 8

WANTED—A FIRST-CLASS LADIES' TAILor; permanent; good wages. Address H. WIEGAND, 1412 Fifth st., San Diego, Cal. 8

WANTED—CARPENTER TO BUILD SMALL cottage, also brickmason. Call 321 San Fernando Bldg. Ask for PARKS. 8

WANTED—YOUNG MAN AND WOMAN for vaudeville sketch, refined. 232 S. HILL. Room 216 8

WANTED—FIRST CLASS LADIES' TAILors. JOSEPH GREENE, 720 South Broadway. 7

WANTED—TAILOR FOR FINE PRESSING and repairing, must be good. B. W. MEYER, 602 S. Alvarado st., cor. 6th. 8

WANTED — FIRST-CLASS SHOEMAKER. CONWAY'S SHOE STORE, Monrovia, Cal. 9

WANTED—TAILOR TO BUY WELL ESTABLISHED tailor shop, cheap. 114 SOUTH BROADWAY. 9

WANTED—A GOOD MAN PRESSER THAT can press ladies' and gentlemen's clothes. Phone Home GLENDALE 882. 9

WANTED—MAN TO HANG WALL PAPER, must work cheap. A. M. PEERSON, 539 S. Olive st., Hotel Virginia. 8

WANTED — FIRST-CLASS CHIROPODIST. Apply at once. PACIFIC TURKISH BATHS, Fourth and Hill. 8

WANTED—YOUNG MEN WITH BICYCLES, also boys to work after school. Apply 531 CENTER PLACE. 8

WANTED—A TURKISH BATH MAN. MUST have experience. Apply 449 S. HILL. 9

WANTED—A FIRST-CLASS PANTS PRESSer. 120 N. BROADWAY, room 205. 8

WANTED—DIE MAKER, BISHOP PAPER BOX CO., 2678 Lacy st. 9

WANTED—TRACTION ENGINEER, CASE engine. Call 317 E. THIRD ST. 8

WANTED—A BAKER'S HELPER. INQUIRE PIEPER BAKING CO., 747 Central ave. 8

WANTED—
Help, Male.

Note—Applicants for positions are advised not to enclose original recommendations in answer to ads. Send duplicates only.

WANTED—MEN FOR ALL DEPARTMENTS of office, mercantile and technical work.
THE HOUSE OF PHILBROOK,
Incorporated.
Successor to
WESTGATE'S BRAIN BUREAU.
232-233-234 Security Bldg.
Cor. 5th and Spring sts.
Main 1286. Phones F5643.
Call or write and learn our terms and methods. All communications and applications treated in strict confidence. 8

WANTED—AT THE HOSPITAL, SOLDIERS' Home, men between the ages 21 and 45 years of age, as nurses, must be men of good health and moral character, and engage to remain at least one year. Instructions in nursing will be given by the surgeons and graduate nurses on duty at the hospital; salaries range from $15 to $25 per month with board and lodging. Apply to the SURGEON at the Hospital, Soldiers' Home, bringing letters of recommendation. 8

WANTED — SOBER YOUNG SURVEYOR, with instruments, willing to enter new Nevada silver camp to survey for fractions, etc., for interest in same; transportation and all expenses paid, including board and tent at camp; splendid opportunity for single man who wants to make something better than a salary. R. V. LE GRAND & SONS, mine owners and operators, 149 N. El Molino ave., Pasadena, Cal. 8

WANTED—POSITIONS SECURED FOR
Office men. We Collectors.
Book-keepers. guarantee Timekeepers.
Stenographers. positions. Railroad clerks.
Cashiers. Watchmen.
Clerks, dept. stores. Engineers.
Grocery clerks. Chauffeurs.
General office and mercantile assistants.
COMMERCIAL SERVICE CO. (Inc.),
514-515-516 Bumiller Bldg., 430 S. Broadway. 8

WANTED—JAPANESE
PACIFIC EMPLOYMENT CO.,
Leading agency and contract office.
'Phone Home F1078, Main 1714.
House and window-cleaning department.
FEMALE DEPARTMENT.
ATTENTION—Beware of imitators who are using our firm name, "PACIFIC."
9 631 W. SIXTH ST., Los Angeles, Cal.

WANTED—AN ARTIST.
The F. J. Cooper Advertising Agency, 20 Montgomery st., San Francisco, desires the services of a first class commercial artist; one familiar with advertising work can secure a good steady position. State experience, references and salary wanted. •

WANTED—FIRST CLASS AUTOMOBILE repairer and machinist; married man preferred; position permanent; must be an A1 automobile mechanic. Address Box "Y," BAKERSFIELD, CAL., stating age, experience, wages expected and giving references. 8

WANTED—3 JAPANESE BOYS, ABLE TO speak English, to make themselves generally useful in an outside bath-house. Apply RADIUM SULPHUR SPRINGS, end of Melrose ave. car line. 9

WANTED—
Help, Male or Female. (Investment Required.)

WANTED—FOUR BRIGHT YOUNG MEN, permanent salaried position, no canvassing or soliciting, as you will be handling considerable cash and merchandise you must furnish cash security or make investment in corporation. This is no scheme. Real estate or mining, applicants must state fully in own handwriting, giving previous experience, etc. This is a new opening to make big money in addition to salary. Address FF, box 225, TIMES BRANCH OFFICE. •

WANTED — $600 (HALF CASH) SECURES an interest in well known cash business in heart of city. Must be honest, sober and energetic, as your services will be required. Pay $30 a week. Bring references and come at once. Call 441 SAN FERNANDO BLDG., 4th and Main.

WANTED—FIRST-CLASS BUSINESS MANager, who understands book-keeping, to invest $3000 to $5000 in a well-paying and established business; best location, city; cannot be appreciated until seen. Address A, box 62, TIMES OFFICE. 8

WANTED—SOBER, RELIABLE MAN WITH $150 and services, take half interest in business than will pay you $6 per day; no experience required. Call 218 SOUTH BROADWAY, Office 438. 9

WANTED — GOOD HONEST MAN WITH $250 cash, take interest in and help manage old established cash business that will pay you $150; experience unnecessary. Particulars 218 SOUTH BROADWAY, Office 438. 9

WANTED—WE WANT MEN FOR THIS season in Alaska; good wages; fare paid both ways; $100 required. Address C, box 143, TIMES OFFICE. 9

WANTED—$300 WILL BUY ½ INTEREST in 21-room rooming-house, always filled; must have help. Address Z, box 140, TIMES OFFICE.

WANTED—GOOD STEADY MAN, $30 WEEKly and expenses; experience unnecessary; must have $150; handle your own money. Call room 6, 519 S. SPRING. 9

WANTED—
Help, Female.

WANTED—SALESGIRLS, GOOD WAGES. Call between 7 and 9 Monday morning, ask for MR. FINE, Sun Drug store, cor. 2d and Broadway. 8

WANTED—EXPERIENCED STARCH WORK ironers, mangle girls, body ironers, also other experienced help, come at once. YOSEMITE LAUNDRY CO., Pasadena. 8

WANTED—A LADY TO HELP IN BAKERY, one who has had experience in same preferred. Inquire PIEPER BAKING CO., 747 Central ave. 8

WANTED—BINDERY GIRLS, MUST BE experienced folders. MILLER PRINTING CO., 132½ S. Spring. 8

WANTED—A GIRL FOR GENERAL HOUSEwork and cooking, small family. Phone 71922. 8

WANTED—EXPERIENCED SECOND GIRL. 222 WEST ADAMS ST. Telephone South 1027. 8

WANTED—GIRL TO LEARN NURSING. HEALTH HOME FOR LADIES, Palms, Cal. R.F.D. No. 176. 9

WANTED—TWO WRISTBAND IRONERS and one yolker. NEW METHOD LAUNDRY, 6th and San Julian sts. 8

WANTED—FIRST CLASS PANTS FINISHer. Apply BRAUER & KROHN, 128-130 S. Spring st. 8

WANTED—SOLICITORS FOR TOILET preparation; make good wages. MISS BALZER, 212 S. Broadway. 12

WANTED—FIRST-CLASS WAIST FINISHers; only competent help need apply. K. M. DUNCAN, 12 S. Euclid ave., Pasadena. 13

WANTED—A BRIGHT APPRENTICE GIRL in dressmaking. Apply 809 ASTORIA HOTEL. 8

WANTED — SALESLADY FOR MILLInery. MILLER'S MILLINERY, 745 South Broadway. 8

WANTED—YOUNG LADY AND GENTLEman for vaudeville sketch; refined. 232 S. HILL, room 216 8

WANTED — FIRST-CLASS AND EXPERIENCED WAIST DRAPERS. 749 S. BROADWAY. TERRILL. 8

WANTED—SALESLADY FOR MILLINERY. THE FASHION MILLINERY, 121 S. Spring. 8

WANTED — AN APPRENTICE GIRL. HESCH, ladies' tailor. 525 S. Broadway, 3rd floor. 9

WANTED—EXPERIENCED LADY PRESSers. Apply ANGELUS DYE WORKS, 761-763 E. 9th. 8

WANTED—PARTY GOING TO DENVER, take two-year-old baby to its grandparents. Address B, box 106, TIMES OFFICE. 9

WANTED—NEAT HOUSEKEEPER; NO OBjection to one child. 352 S. HILL, Room 1. 8

WANTED — EXPERIENCED OSTRICH feather curler; good opening for first-class worker. Apply 913 E. NINTH ST. 6

WANTED—GIRLS TO ADDRESS POSTALS by hand. Must call before 9 a.m. today, $1 per 1000. 701 SECURITY BLDG. 6

WANTED—2 YOUNG GIRLS FOR DINING room work at Central Cafeteria, 508 SOUTH HILL ST. 8

WANTED—GIRL TO ASSIST IN HOUSE and care of child, $10 per month. PHONE 73092. 8

WANTED—GIRL FOR HOUSEWORK; small family; man to help. Apply at 642 W. PROSPECT AVE., Hollywood. Phone 2231. 8

WANTED—NEAT AND ENERGETIC LADY, unincumbered, as working housekeeper in rooming-house. 352 S. HILL ST., room 1. 8

WANTED—LADY, ECLECTIC BUSINESS COLLEGE, 452½ S. Broadway. Commission or free tuition. 8

WANTED—A FIRST CLASS WAITRESS. Apply HOTEL WOODWARD, 421 W. 8th st. 8

WANTED — BOOK-KEEPER FOR HIGH-class restaurant. Apply 217 CITIZENS' NATIONAL BANK BLDG. 9

WANTED—A GIRL FOR COOKING AND washing. 940 W. WASHINGTON. 9

WANTED—FIRST-CLASS DOMESTICS CAN secure positions by applying to Y.W.C.A. •

WANTED—BUTTON-HOLE MAKERS ON vests. A. DIAMOND, 242 S. Spring. 8

WANTED—EXPERIENCED PANTS FINishers, 254 S. BROADWAY, room 127. 9

WANTED—COOK WHO CAN MAKE GOOD bread. Call 452 S. HILL, after 8:30 a.m. 8

WANTED—FINISHERS ON MEN'S COATS. 107½ N. MAIN ST., room 1. 8

WANTED—AN ASSISTANT ON LADIES' coats. E. DIRMER, 417 Grosse Bldg. 8

WANTED—GIRLS TO DO OVERCASTING. 749 S. BROADWAY. TERRILL. 8

WANTED—GIRL TO DO HOUSEWORK. Ring up WEST 4[illegible] 8

WANTED—
Help, Female.

Note—Applicants for positions are advised not to enclose original recommendations in answer to ads. Send duplicates only.

WANTED—CANDY GIRL, $8 WEEK, Eastern preferred; lady's companion, $25; waitresses, $8 and $10 week; housegirls, $25, $40; cook, $40; cafeteria serving girls, $8, no Sunday; pantrygirl, $20, board and room; many more places; registration free. BROADWAY EMPLOYMENT OFFICES, 316 S. Broadway. 13054. 8

WANTED—FEMALE CLERK FOR RETAIL lumber office. Must do typewriting, bookkeeping and general office work; hours seven to five. State age, experience, references, qualifications and wages. Address A, box 185, TIMES OFFICE. 9

WANTED—THOROUGHLY EXPERIENCED ALTERATION HANDS FOR COATS, SKIRTS AND GOWNS; BEST WAGES IN THE CITY. APPLY EARLY MONDAY MORNING UNIQUE, 245 S. BROADWAY. 9

WANTED—NICE APPEARING GIRL WITH references to do cooking and housework, will pay good wages to right party, small family. Call on Monday between 10 and 12 o'clock at 2647 RAYMOND AVE. 8

WANTED—A COMPETENT WOMAN OR girl to do cooking and housework for children, good wages to right party. 1144 ANGELINA ST. Take West Temple car, get off at Boyliston. 8

WANTED—LADIES TO MAKE SOFA PILlow tops and art novelties at home; easy and beautiful work; taught free; pays $8 to $16 weekly. Call at store, 754 S. BROADWAY, Woman's National Art Exchange.

WANTED — OPERATORS TO WORK ON power machines making house dresses, kimonas, etc.; experience necessary. Apply PACIFIC GARMENT CO., 360 S. Los Angeles, third floor. 10

WANTED—LADIES TO MAKE SOFA PILlow tops at home, for wholesale house, permanent employment, good pay, experience unnecessary; unlimited instructions free. IDEAL ART CO., Room 18, 415½ S. Spring st. 9

WANTED — EXPERIENCED GIRL FOR general housework, small family. 1503 Monterey road, S. Pasadena. Phone 39462, or 1023 LAKE ST., Los Angeles. Phone 51838. 8

WANTED—SEVEN LADIES IMMEDIATEly! Florentine Hairdressing College, corner Broadway. Entrance 227 MERCANTILE PLACE. F7287. Don't miss this opportunity. 13

WANTED—LADIES TO MAKE PILLOW tops at home; good pay, steady work; unlimited instructions free. Call 713 S. FLOWER. 12

WANTED—LADIES WHO WANT TO MAKE money by giving a small part of their time day or night. Apply FF, box 244, TIMES OFFICE. •

WANTED—TWO LADIES, IMMEDIATELY. extraordinary offer to enterprising ladies. FASHION BEAUTY COLLEGE, entrance 207 S. Broadway. 12

WANTED — EXPERT FITTERS AND ALteration hands on suits and gowns; best pay in city for high-class workers. Apply at JACOBY'S. 10

WANTED—LADIES FOR PLEASANT HOME work; easy, rapid and profitable; experience unnecessary; permanent employment. Address G, box 205, TIMES BRANCH OFFICE. 9

WANTED—WILL GIVE GOOD HOME ON ranch and $5 per month to old lady for taking charge of three month old baby. Address Box 11, ARTESIA, CAL. 9

WANTED—MAKERS AND TRIMMERS FOR wholesale millinery store. Apply to MRS. BENNETT, with Hinz & Landt, 444 South Broadway. 9

WANTED — LADIES, QUICK! FLORENtine Hairdressing College, corner Broadway, Entrance 227 MERCANTILE PLACE. F7287. 12

WANTED—SALESLADY FOR MILLINERY. FASHION MILLINERY, 121 S. Spring. 8

WANTED—
Help, Male and Female.

WANTED—GOOD MEN OR WOMEN SALESmen to sell stock, good proposition, good terms. See EMERY, 228 Merchants' Trust Bldg. 9

WANTED—MARRIED MAN AS WORKing foreman and wife to cook for ten men on vineyard ranch, $60 a month. 205 EAST 2D ST. 8

WANTED — FIRST-CLASS SKIRT AND coat makers; also helpers on coats. DANZIGER, 432 S. Broadway. 8

WANTED—
Help, Male or Female. (To Learn Trades.)

WANTED—YOUNG MEN BETWEEN THE ages of 18 and 25 are taught to operate the linotype machine at THE TIMES LINOTYPE SCHOOL, corner San Fernando and College sts., Los Angeles. Good operators are in demand in every section of the country, and the pay is above the average. It is possible to learn it from three to six months. Apply to SCHOOL MANAGER for terms. 8

WANTED — STUDENTS AT ONCE TO learn beauty culture in all branches, taught by experts, exceptional opportunities for students; wages paid while becoming proficient in their work. FASHION BEAUTY COLLEGE, entrance 207 S. Broadway. Tel. A1224. 12

WANTED—LADIES, LEARN BEAUTY CULture, hairdressing, hair manufacturing, at MAC DONALD'S, start now, big demand for graduates. Free illustrated booklet. 204 Mercantile Place, Suite 38 to 44. Biggest college on the Coast. 8

WANTED—TO TEACH FINE TRADE TO ladies, evenings, 6 to 8 or you can make your own hours. Can get $15 weekly when learned, 4 to 6 weeks to learn. Come today; rates very low this week. BERTHA BALYA, 212 South Broadway. 13

WANTED — RAILWAY MAIL CLERKS. March examinations. Preparation free. FRANKLIN INSTITUTE, Rochester, N. Y. •

WANTED—YOUNG WOMEN TO TAKE UP profession of nursing; 2 years' course. Address Z, box 66, TIMES OFFICE. 12

WANTED—
Help, Male or Female. (Instruction Course.)

WANTED—RAILWAY MAIL CLERKS, $800 first year. Examination in Los Angeles May 15. Preparation free. FRANKLIN INSTITUTE, Rochester, N. Y. •

WANTED—
Situations, Male.

WANTED—GOOD JAPANESE BOY, SITUtion, help store, waiter or running elevator; license boy. FRED UCHIMA, 238½ E. 1st st. 11

WANTED—POSITION BY EXPERIENCED bookkeeper, all or part time; highest references. Address Z, box 62, TIMES OFFICE. 8

WANTED — PHARMACIST, REGISTERED in California, wants position in or out of town. Address Z, box 132, TIMES OFFICE. 12

WANTED—CHAUFFEUR, 38, SINGLE, GERman, repair gasoline, electric car, driving or take care of car; city, country. Address A, box 133, TIMES OFFICE. 13

WANTED — GERMAN-AMERICAN, ALL-around chef cook, wants position, out of town. Address A, box 115, TIMES OFFICE. 8

WANTED — SITUATION, EXPERIENCED gardener who knows his business; best references, town, country. Address A, box 12, TIMES OFFICE. 8

WANTED—POSITION BY RELIABLE, SOber man, married, as driver; knows city well; bond if required. Address A, box 88, TIMES OFFICE. 8

WANTED—SITUATION BY A RESPECTable elderly man in nice family, good gardener; good references. Address C, box 18, TIMES OFFICE. 8

WANTED — JAPANESE WANTS SCHOOL boy position; speaks English. BETHLEHEM MISSION, A9031; Main 5726. 8

WANTED—FURNITURE TO REUPHOLster, work done at residence if desired. Address C, box 76, TIMES OFFICE. 10

WANTED—CARPENTER WORK, JOB OR general contract; work guaranteed. PHONE SOUTH 2199. 10

WANTED—BY STUDENT, WORK FOR board and room. Address B, box 26, TIMES OFFICE. 7

WANTED — YOUNG MAN OF GOOD ADdress and reference desires position in an office. 'PHONE HOME 41580. 8

WANTED—POSITION BY DRUGGIST, REGistered; good recommendations; state salary. Address Z, box 187, TIMES OFFICE. •

WANTED—FURNITURE MADE TO ORDER, repairing and polishing, first-class. C. LANGE, 335 E. 2nd st. 9

WANTED—POSITION AS AN ASSISTANT, photo studio, a young handy Japanese. A. EDA, 1016B S. Olive st., city. 10

WANTED—JOB COMPOSITOR WITH LINOtype experience, wants steady position. E. D., 239 E. FIFTH. 8

WANTED—PAINTING AND TINTING IN exchange for dentistry and cash. Address G, box 221, TIMES BRANCH OFFICE. 8

WANTED—POSITION AS CHAUFFEUR BY reliable, competent Japanese driver; experienced, MIMURA, 229 South Hill st. 13

WANTED—JAPANESE FIRST CLASS COOK wishes position in private family. Address 823 S. GRAND. Phone Broadway 4782. 8

WANTED—SITUATION, JAPANESE, BUTler, experience, city reference. Address P. O. Box 302, STATION C. 9

WANTED—POSITION BY BRIGHT JAPAnese school boy. TOM HIROO, Broadway 3633. 8

WANTED—BOY 13 YEARS OLD WANTS light work after school. 409 W. THIRD ST. 7

WANTED—SITUATION, JAPANESE HAS recommendation as a gardener. MAIN 2764; F5253. 8

WANTED—GOOD CARPENTER WANTS work by day or contract. HOME PHONE 41150. 8

WANTED—
Situations, Male.

WANTED—BAKERY PROPRIETORS
In need of first-class help, bread, cake and pastry cooks furnished promptly. Inquire New Baker's Home, corner Third and Wall, Hermosa Hotel.
• S. J. GILMORE, prop. Home phone A5106.

WANTED—BY AN ALL AROUND FARMer with family, age 33; wants steady work on ranch or will take charge of place; experienced in all farming lines and oranges, orchard; steady and sober; go anywhere. Address P.O. BOX 1253, Fresno, Cal. 8

WANTED — AUTOMOBILE. A RELIABLE Japanese, with good practical and technical knowledge of autos, wants position in private place; a very good gardener. Address HARRY TAKAOKA, 422 East First st. 8

WANTED—HOUSE, WINDOW CLEANING, PAINTING, TINTING, CARPENTERING, ROOF REPAIRING, PLUMBING, BY EXPERT MECHANIC. CALL UP APARTMENT 106. 'PHONE A3604. 13

WANTED—FAITHFUL FIRST-CLASS JAPanese cook wants situation in hotel, city or country; has many years' experience; good recommendation. FRED OSAKI, 237 N. San Pedro st. 11

WANTED—
DO YOU NEED HELP?
Young Men's Christian Association Employment Department can supply you with capable men. 'PHONES 10822 and MAIN 8380. 9

WANTED—POSITION AS CHAUFFEUR BY Japanese, 2 years' driving experience and year in garage; have best references; willing to do gardening. K. D., 120 N. SAN PEDRO ST. 8

WANTED—MARRIED MAN WANTS SITUation as gardener on private place, all around man, wife good cook or work for man alone; good references. Address C, box 14, TIMES OFFICE. 9

WANTED—JAPANESE FIRST-CLASS COOK wants situation; thoroughly competent and reliable; references. Care ITO'S EMPLOYMENT OFFICE, 940 Hill. Telephones F3231, Main 3048. 8

WANTED—SITUATION BY YOUNG MAN of good character as teamster and general hand on orange ranch; have had several years' experience; must have good room and board. Address C, box 9, TIMES OFFICE. 9

WANTED—A SUCCESSFUL SALESMAN OF pianos in the East is open for engagement here, capable management branch store; satisfactory credentials. Address B, box 169, TIMES OFFICE. 9

WANTED—RELIABLE JAPANESE COOK wishes position in family, willing to do general housework, has good reference. HARRY, Main 6129, F1266. 10

WANTED — JAPANESE LAUNDRY MAN, with long experience, wants position in family. Write to YASUKICHI OKAMOTO, 838 S. Olive st. 8

WANTED—YOUNG MAN WITH GOOD habits, wants position as chauffeur. Don't object to other work. Address B, box 182, TIMES OFFICE. 8

WANTED—COACHMAN WANTS POSITION, competent, reliable; reference, familiar with automobile. PHONE COACHMAN, BDWY. 3840. 8

WANTED—WIREMAN WANTS WORK ON motor, bells, electric lighting, etc., repairing especially. Address Z, box 110, TIMES OFFICE. 8

WANTED — ALL-AROUND GARDENER wants position in private place; understands green and lath houses. Address C, box 165, TIMES OFFICE. 9

WANTED — EXPERIENCED GARDENER and florist with best city references, wishes position. OTTO FERGENS, 948 S. Maple. Phone F1862. 8

WANTED—ELECTRICIAN'S HELPER, EXperienced in wiring dynamo and motor repairs, wants work anywhere; wages minimum. Address A, box 23, TIMES OFFICE. 8

WANTED—JAPANESE, GOOD SPEAKER, wants a position as porter, store, hotel, station; in city or country. M. OKA, 624 W. 6th st., Los Angeles. 10

WANTED—YOUNG MAN WISHING POSItion in hardware store can give first class references from former employers. Address R. F. D. No. 1, Box 289, LOS ANGELES. 8

WANTED—
Situations, Female.

WANTED — LADY (UNMARRIED) ACcustomed to traveling, speaking French well, seeks position as companion, private tutor, secretary or housekeeper, $45 monthly and expenses. Excellent references. Write to MRS. T. O. WINGATE, Santa Barbara. 9

WANTED — POSITION BY RAILROAD stenographer and timekeeper; six years in present position. Address X, box 84, TIMES OFFICE. 8

WANTED—AN EXPERIENCED CHILD'S nurse desires a position in a good family, wages $30 per month. Phone Monday, TEMPLE 1146. 8

WANTED—MOTHER AND DAUGHTER wishes a position, mother as first-class cook and daughter as second girl or nurse. Phone MAIN 5493. 8

WANTED—POSITION AS ASSISTANT IN doctors office, experience in nursing and hospital training, good references. Address A, box 171, TIMES OFFICE. 8

WANTED—A POSITION BY LADY BOOKkeeper, knowing the voucher system. Many years experience. Address Miss Knight, B, box 84, TIMES OFFICE. 8

WANTED—YOUR LAUNDRY DONE BY first class laundress; guarantee reasonable prices; good work; takes work home. MAIN 2898. 8

WANTED—EXPERIENCED NURSE DEsires engagement, in or out of city; confinements preferred. 607 E. 54TH. South 5446. 10

WANTED — HOUSEWORK, GOOD COOK and laundress, my wages $35, answer two days. Address D, box 138, TIMES OFFICE. 8

WANTED—SPANISH AND ENGLISH STENographer, desires to change position. Address C, box 73, TIMES OFFICE. 14

WANTED — STENOGRAPHERS, OFFICE girls, cashiers, salesmen, domestics and all classes competent help supplied by Y.W.C.A. •

WANTED—POSITION, FEMALE SINGER IN moving-picture show; very good; reasonable. Address Z, box 155, TIMES OFFICE. 8

WANTED—GERMAN WOMAN WANTS DAY work, washing and ironing. Tuesday and Wednesday. Phone MAIN 7260. 5

WANTED—DAY'S WORK BY GOOD EXPErienced worker, $1.00, one-half day $1. MRS. MOORE, Main 4704. 8

WANTED—POSITION BY EXPERIENCED book-keeper and stenographer. Address box 92, TIMES OFFICE. 8

WANTED — DRESSMAKER, CAPABLE, wants sewing by day; references. Phone MAIN 2165. 9

WANTED—POSITION BY EXPERIENCED book-keeper. Address C, box 93, TIMES OFFICE. 8

WANTED—A FIRST CLASS LAUNDRESS wants washing to take home. Call BROADWAY 4059. 9

WANTED—BY A COMPETENT RELIABLE middle-aged woman at general housework and cooking. Address 315 S. HEWITT. 8

WANTED—COLORED WOMAN WISHES work, day or by the month. Ring up BROADWAY 4183. 8

WANTED—LAUNDRY TO TAKE HOME, rough dry or to iron. Call BOYLE 1132. 8

WANTED—LAUNDRY TO TAKE HOME OR day work. Phone BOYLE 1087. 8

WANTED—LACE CURTAINS LAUNDERED 25 cents pair. MRS. RUGBY, South 2462. 9

WANTED — PRACTICAL DRESSMAKER wants sewing by day. PHONE 53666. •

WANTED—
Situations, Male and Female.

WANTED — QUICK SERVICE, COLORED cooks, waiters, porters, mechanics, laborers, housework, hotel work especially. J. W. COLEMAN EMPLOYMENT OFFICE, 211 E. Second. Phone Broadway 2106, A2879. 9

WANTED—JAPANESE COUPLE WISHES situation, man as cook, wife wait on table and housework, speak English. IWATA, 722 South Grand ave. 10

WANTED—POSITION ON RANCH BY MAN and wife. 1532 HENRY ST. Main 3001. 8

WANTED—
Partners.

WANTED—PARTNER. ANY AMOUNT OF money can be used to great advantage just now in the real estate and loaning business, as I have splendid opportunities for investment. A partner who will share office expense with me can have all the benefits of my knowledge and experience; A-1 references. Investigate this. Address A, box 176, TIMES OFFICE. 8

WANTED—PARTNER IN LARGELY ESTABLISHED, up-to-date business, doing general real estate and general renting and fire insurance near here in center Los Angeles; nothing pay you better; reference and $2500 buys interest. Particulars, see PHOENIX, 202 and 204 Grant Bldg. 8

WANTED—PARTNER IN BROKER'S OFfice, established three years, with large clientage; average earnings $300 monthly; half interest can be obtained for $500, with services. Bring references. Inquire room 12, 244½ S. BROADWAY. 12

WANTED—PARTNER WITH $1000 OR MORE in good conservative business, 33 per cent. guaranteed; you handle your own money; experience not necessary; private interview only. Address B, box 4, TIMES OFFICE. 9

WANTED — PARTNER NICE PRACTICAL grocer, one who understands the business, ½ interest. Must have at least $1500. Call or address 716 SOUTH FLOWER. 9

WANTED—A PARTNER TO TAKE ½ INterest in lunch counter, good location, we can buy this 2-3 less than the value; only need $75. F3272. Call at 739 S. HOPE. 8

WANTED—
Agents and Solicitors.

WANTED—FIRST-CLASS SOLICITOR FOR paper box factory and printing business; salary and commission. Address Z, box 61, TIMES OFFICE. 12

WANTED—
Agents and Solicitors.

WANTED—AGENTS TO SELL LADIES' waists. Call at 603 BUMILLER BLDG., 430 S. Broadway. 8

WANTED—AGENTS FOR THE BEST SELLing photo coupons in the city, at 213½ N. SPRING ST. 9

WANTED — SOMEBODY TO SELL OIL stock, big pay. BANKS, 314 Lankershim Bldg., Spring and 3rd. 8

WANTED—
To Rent.

WANTED—WE HAVE CLIENTS WAITING for nice modern 4, 5 and 6-room furnished and unfurnished bungalows and cottages, free listing.
LOS ANGELES RENTAL CO.,
Phones, Main 4129, A1791. 332 Germain Bldg. 8

WANTED—TO RENT, SINGLE EXPRESS wagon, with horses, state price and condition. Address D, box 37, TIMES OFFICE. 8

WANTED—
To Purchase, Real Estate.

WANTED—I WANT A NICE SUBURBAN home of one to five acres, with modern six or seven-room bungalow, located near Los Angeles or any small town within 25 miles; will pay for same in CLEAR GILT-EDGE income property near Seattle, Wash., and cash; must be nice home at right price; would consider business or income property. Address B, box 22, TIMES OFFICE. 7

WANTED—WE HAVE CUSTOMERS FOR LOTS IN THE SOUTH AND SOUTHWEST AT PRICES THAT ARE RIGHT; ALSO FOR CLOSE-IN LOTS. IF YOU WISH TO MAKE QUICK SALES, LIST WITH
LOS ANGELES REAL ESTATE AND HOME SEEKERS CO.,
8 219 O. T. JOHNSON BLDG.

WANTED—
Phone in particulars regarding anything you want to sell in the Wilshire boulevard district. We work for you.
HARRY ANDREWS & CO.,
1005-6 Union Trust Bldg.
F6694. Main 4686.

WANTED — WILL BUY PROPERTY IN which you cannot meet your payments, also we buy mortgages and exchange property anywhere, also will buy houses which need repairing. Full particulars recognized. See the EASTERN REALTY COMPANY. Currier Bldg.

WANTED—TO PURCHASE REAL ESTATE; want 10 to 12-room house, located in the Westlake district, from $12,000 to $15,000; must be a bargain; modern in all respects; client will pay all cash, must deal direct with owner. C. W. HOUSTON & CO., 229 Grosse Bldg.

WANTED—TO PURCHASE, FOR IMMEDIATE improvement, 50 feet frontage between Fourth and Eighth, Main and Figueroa. Price must be under $50,000. Answer with full particulars from owners only will be regarded as strictly confidential. Address C, box 126, TIMES OFFICE. 8

WANTED — BUSINESS PROPERTY, IMPROVED OR UNIMPROVED; WILL GIVE BUSINESS BLOCK, $120,000, AND CASH UP TO $200,000. J. L. PATTERSON, 240 DOUGLAS BLDG. 8

WANTED—WE HAVE THE BUYERS FOR a few well located lots, S.W. Price must be right. A6809. OSBURN LAND CO., 405 Chamber of Commerce. 10

WANTED — LOTS. WILL GIVE TRUST deed notes, payable monthly, on real estate for a few good lots; will build at once. 51960. TEMPLE 597. 8

WANTED—LOT IN WESTLAKE EXTENsion between 3rd and Pico st., west of Vermont. Cash ready for bargain. J. E. MARTIN., 312 Stimson Bldg. •

WANTED—
To Purchase, Miscellaneous.

WANTED—WE POSITIVELY PAY HIGHEST PRICES FOR LADIES' AND GENTLEMEN'S GOOD SECOND HAND CLOTHING, SHOES, VALISES, TRUNKS, BEDDING, FURNITURE, CARPETS, SPORTING GOODS, ETC. CALLS PROMPTLY ATTENDED. PHONES A9737, MAIN 2937. 9

WANTED — TO BUY FURNITURE AND household goods. If you have one piece or a house full, we will pay you one-third more than others. Phone us. Main 1117, Home F3171. COLYEAR'S, 509-511 S. Main. •

WANTED—SELL OR EXCHANGE YOUR old furniture. We have thousands of customers waiting to buy it. Phone us. Main 1117, Home F3171. COLYEAR FURNITURE CO., 509-11 S. Main. •

WANTED—A STEREOTYPE POWER SAW, one capable of handling type-high metal block, combined trimmer and saw preferred. Address, stating price, etc. G. L. H., 627 W. FOURTH, Long Beach, Cal. 8

WANTED — TO PURCHASE A LADY'S wardrobe trunk for cash.
R. E. MUNCY,
Main 2487. 432 I. W. Hellman Bldg.

WANTED—TO BUY WINDMILL TO MOVE to country; also tank and piping. Could use a small engine. Address D, box 50, TIMES OFFICE. 8

WANTED—WE BUY HIGH-CLASS LADIES' and men's street and evening clothes. Highest prices paid. 812 S. SPRING. Main 2297, F3936.

WANTED — HOUSEHOLD GOODS, FURNIture, carpets, any quantity. Highest cash price paid. RHOADES & RHOADES, 830-832 S. Main st. Phones Main 1259; F1259. •

WANTED—SHOW CASES AND FIXTURES, counters, refrigerators, scales, coffee mills, etc. 333 S. LOS ANGELES ST. Telephone Main 2791. FIXTURE EXCHANGE. 7

WANTED—ANTIQUE JEWELRY, SILVERware, English plate, laces, old prints, paintings, bric-a-brac, etc., at 614 W. SIXTH ST. •

WANTED—TO BUY YOUR HOME OR OFfice furniture, showcases, etc., highest prices; cash or exchange. SKEELS BROS., 911 S. Main. F7018, Main 3042. 8

WANTED—CASH PAID OR TRADE FOR postage stamps. ARTMAN, 417 S. Hill. D1563. 20

WANTED—DIAMONDS, OLD GOLD, JEWelery, highest price; a fair deal. H. R. CROUCH, mfg. jeweler, 555 S. Broadway. 8

WANTED—DIAMOND SOLITAIRES, ANtique jewelry and old gold. S. SCHEPP, 621 S. Broadway. •

WANTED—SMALL STOCK GROCERIES; will pay 90c on the dollar. Address O, box 231, TIMES BRANCH OFFICE. •

WANTED—DIAMONDS, JEWELRY, ETC.; pay cash; get my offer; fair dealing. H. T. REID, 142 S. Broadway, room 125. A1926. •

WANTED — CASH PAID FOR FEATHER beds. 758 SAN PEDRO. Main 1166, Home 8041. •

WANTED—TRUNK, 36, ALSO LADY'S long coat, 34-38, both in good condition. 9

WANTED — GOOD PRICE PAID FOR clothing. 865 S. SPRING ST. Main 4024. 27

WANTED—
Miscellaneous.

WANTED — RHEUMATISM SPECIALISTS. First treatment free. Pain removed immediately. No drugs. Main 7813. 306 SAN FERNANDO BLDG. 8

WANTED — PART OF STORE ON WEST side of Broadway for attractive, high-class line of ladies' wear. Address B, box 196, TIMES OFFICE. 8

WANTED—BY CHRISTIAN MOTHER, CARE of child under 7, as companion to her little son; refined home where physical and moral training will be received; reference. BOX 693, Ocean Park, Cal. 8

WANTED—HAIR WORK, COMBINGS, switches, 75c up; puffs, 6 for $1; work called for and delivered. PHONE F8153. 9

WANTED—FIRST CLASS TINTING $2 PER room, work guaranteed. PERCY GRIFFIN, the housepainter. Home phone 22578. 13

WANTED—SMALL CHILDREN TO BOARD and care for. 1323 HENRY ST. East 1172. •

WANTED—CHILREN TO BOARD, GOOD care. 231 N. AVE. 22. East 2342. 9

TO LET—
Furnished Rooms.

TO LET—FURNISHED, 2 CHOICE HOUSEkeeping rooms, prettiest street in Westlake district. PHONE 51739. 9

TO LET—ONE NICE SUNNY CLEAN FURnished room and use of kitchen with gas, $12. 480 CALIFORNIA ST. 9

TO LET—2 NICELY FURNISHED SUNNY rooms, walking distance. 128 W. 13TH ST. 7

TO LET—NEWLY FURNISHED SUNNY rooms, housekeeping. 820 S. FIGUEROA. 8

TO LET—3 NICELY FURNISHED HOUSEkeeping rooms, all conveniences. 967 W. SIXTH ST. 8

TO LET — TWO SUNNY FRONT ROOMS, bath, gas, 'phone; excellent car service; quite reasonable. 221 W. 31ST. 9

TO LET—ONE SINGLE AND ONE DOUBLE room; very reasonable. 729 CORONADO. 13

TO LET — ONE NICELY FURNISHED front room, cheap, suitable for 1 or 2 gentlemen. MAIN 7242. 1327 S. OLIVE ST. 9

TO LET — NICE, LARGE FRONT ROOM. Reasonable. Close in, on the hill. 430 S. GRAND. 8

TO LET—OPPOSITE WESTLAKE PARK, nicely furnished rooms, one housekeeping suite. 654 S. ALVARADO ST. 8

TO LET — NICELY FURNISHED ROOMS, $1.50 and up; also nice housekeeping rooms, $14 per month. 456 E. FOURTH. 8

TO LET — NICE, CLEAN, COMPLETELY furnished housekeeping rooms, $10 to $18 per month. 763 SAN JULIAN. 12

TO LET—FURNISHED FRONT ROOM, with bath, $1.50 week. 653 E. 25TH ST. 8

TO LET — NEWLY FURNISHED ROOMS, CLOSE IN. 'PHONE MAIN 4365. 10

TO LET—
Furnished [illegible]

TO LET—HOTEL [illegible] Under New [illegible] A. T. DOBB[illegible]
Outside sunny rooms [illegible] hot and cold water [illegible] large brick building [illegible] from Courthouse. Main [illegible] TRANSIENT.

TO LET — AT HOTEL [illegible] Broadway, opposite [illegible] trance elegantly furnished [illegible] a day, $2.50 weekly and [illegible] room, free; also baths [illegible] water. Best place to [illegible] Close to theaters and [illegible]

TO LET—NEW HOUSE [illegible] rooms, housekeeping [illegible] hot bath, laundry; [illegible] rect to depots. TEN [illegible]

TO LET — FURNISHED [illegible] ROOMING-HOUSE [illegible] Peniel Hall. A clean [illegible] center of town; rates [illegible] to $3 per week.

TO LET—BEAUTIFUL [illegible] dow room, also [illegible] housekeeping rooms [illegible] ery convenience, reasonable.

TO LET—UP-TO-DATE [illegible] room housekeeping [illegible] walking distance [illegible] FIGUEROA.

TO LET—PLEASANT [illegible] east front, Westlake [illegible]

TO LET—TWO LARGE [illegible] south front rooms, with [illegible] private home; also [illegible] ing distance. 1241 [illegible]

TO LET — SUNNY, CLEAN [illegible] rooms, housekeeping [illegible] tance, $3 up. Broadway [illegible] ST.

TO LET—SUNNY FURNISHED [illegible] modern home near [illegible] privileges if desired [illegible] HOME PHONE 5129[illegible]

TO LET—2 NICELY [illegible] for gentlemen; also [illegible] private residence. Call [illegible] 53671.

TO LET—741 S. FLOWER [illegible] nished large sunny [illegible] and phone, modern [illegible] distance, reasonable. [illegible]

TO LET—THE WATADA [illegible] class sunny rooms [illegible] 129 N. Broadway. [illegible]

TO LET—$1.50 WEEKLY [illegible] rooms, well furnished [illegible] ST. Also 7113 E. Seventh [illegible]

TO LET—FRONT SUITE [illegible] rooms, rates reasonable [illegible] phone, etc., close in. [illegible]

TO LET—FURNISHED [illegible] rooms, $1.75, $2 week [illegible] Small suite, $2.50.

TO LET—NEWLY FURNISHED [illegible] room, to a gentleman [illegible] west, reference. PHONE [illegible]

TO LET—
Unfurnished [illegible]

TO LET—NEW UNFURNISHED [illegible] with bath, two [illegible] enamel woodwork [illegible] cold water, janitor [illegible] 2d floor, southeast [illegible] view, every convenience [illegible] OWNER, 1316 W. 6TH [illegible]

TO LET—1, 2, 3 UNFURNISHED [illegible] for light housekeeping. [illegible]

TO LET—
Flats.

TO LET — UNFURNISHED [illegible] modern, close-in flats [illegible] each, at $15, $18 and $[illegible] arm plumbing, private [illegible] and electricity; everything [illegible] Walking distance, [illegible] 940 to 942½ Francisco [illegible] owner at CITY AND COUNTY [illegible] Spring sts.

TO LET—2 SPLENDID [illegible] Toberman, 5 rooms [illegible] month.
A nice sunny 5-room flat [illegible] $16 per month.

TO LET—LARGE, MODERN [illegible] SUNNY FLAT OF [illegible] CLOSE IN ON W. NINTH [illegible] $18 PER MONTH, WATER [illegible] KEY. APPLY TO RENTAL [illegible] JERGINS & CO., [illegible] MAN BLDG.

TO LET—NEW 6-ROOM [illegible] finish, oak floors [illegible] buffet, mantel, gas and [illegible] in every way; best of [illegible] from Washington-st. [illegible] premises, 1940 OAK ST. [illegible]

TO LET—BEAUTIFUL [illegible] flat, located at [illegible] tively the finest [illegible] the city; rent very [illegible] Inquire for key [illegible]

TO LET—SUNNY UPPER [illegible] rooms and bath [illegible] tinted, built in buffet [illegible] a sunny lower flat [illegible] PHONE 54158.

TO LET — 5-ROOM [illegible] neighborhood city [illegible] from business center [illegible] $22.50, water paid. Call [illegible] 'Phone A7297.

TO LET—BEAUTIFUL [illegible] 3 large rooms, bath and [illegible] 3 minutes Broadway. [illegible]

TO LET—5-ROOM [illegible] first-class condition [illegible] Hamburger's Store. [illegible] 11TH ST.

TO LET—6-ROOM [illegible] south side, Peerless [illegible] radiators, Jewel gas [illegible] date; adults. 1868½ [illegible]

TO LET—7 ROOM FLAT [illegible] st., one block from [illegible] ing water. W. T. [illegible] way.

TO LET—STRICTLY [illegible] cottage flat. Select [illegible] neighborhood; adults [illegible]

TO LET—4-ROOM FLAT [illegible] N. Grand ave., $[illegible] 3282.

TO LET—UNFURNISHED [illegible] room front suite [illegible] Rent $13.50.

TO LET—$11; 4-ROOM [illegible] bath; screen porch [illegible] ST.

TO LET—MODERN [illegible] upstairs, walking [illegible] AVE., Phone B[illegible]

TO LET—4 ROOMS [illegible] month; 3 rooms and [illegible] N. BEAUDRY AVE.

TO LET—CLOSE IN [illegible] room flats; rent [illegible] Bullard Block. [illegible]

TO LET—5-ROOM FLAT [illegible] modern conveniences [illegible] ply 1629 S. UNION AVE. [illegible]

TO LET—UNFURNISHED [illegible] flat at 418 N. Hill st. [illegible] F5371, MAIN 3[illegible]

TO LET—UNFURNISHED [illegible] flat, 808½ W. Tenth [illegible] per month. TEL. [illegible]

TO LET—ONE BLOCK FROM [illegible] Park, modern 6-room [illegible] RADO ST.

TO LET—UNFURNISHED [illegible] close in. 546 S. [illegible]

TO LET—5-ROOM FLAT [illegible] ST.

TO LET—SEVEN ROOM [illegible] Apply to owner. [illegible]

TO LET—4-ROOM UPPER [illegible] Inquire 130 S. OLIVE [illegible]

TO LET—NEW MODERN [illegible] flat; low rent. Call [illegible]

TO LET—1 4-ROOM [illegible] month. 1517 GRIFFITH [illegible]

TO LET—LOWER [illegible] SAN JULIAN ST.

TO LET—
Furnished [illegible]

TO LET — $22; MODERN [illegible] pletely furnished [illegible] close in; good [illegible] Diamond st. Apply [illegible] W. Second-st. car [illegible] call ROOM 211 [illegible] 2043. T. WIESENDANGER [illegible]

TO LET—$16; MODERN [illegible] and bath. [illegible] 912 and 1018 W. First [illegible] st. Take W. Second [illegible] mont ave., or call [illegible] A2043. Main 3[illegible]

TO LET — MODERN [illegible] apartment in [illegible] and pleasant [illegible] AVE., next to [illegible]

TO LET—NEWLY [illegible] flat; no children [illegible] SEVENTH.

TO LET—1542½ [illegible] ern upper front [illegible] adults.

TO LET—
Apartments [illegible] And Unfurnished.

TO LET—SIGHTLY [illegible] unfurnished apartment [illegible] ideal. 1338 HOOVER [illegible]

TO LET — FURNISHED [illegible] rooms, complete [illegible] Westlake. 767 GARLAND [illegible]

TO LET—2-ROOM [illegible] rooms, strictly [illegible] 216 S. BUNKER HILL [illegible]

TO LET — NICELY [illegible] apartments, $18 a [illegible] F4929.

TO LET—2 AND 3 [illegible] 813½ E. 6TH ST. [illegible]

Classified Liners.

TO LET—
Houses.

TO LET—HUNDREDS OF HOUSES AND FLATS, FURNISHED AND UNFURNISHED, AT ALL PRICES AND IN ALL PARTS OF CITY. FREE LIST AND INFORMATION. LET US DO YOUR HOUSE HUNTING FOR YOU. LARGEST LIST IN CITY. LOS ANGELES RENTAL CO., PHONES MAIN 4139, A1791, 331 GERMAIN BLDG. 8

TO LET — $75; NEW, ELEGANT RESIDENCE; eight extra large sunny rooms, seven latest wall beds; each room a perfect parlor in daytime; showy, no sign of a bed, and at night each a large bedroom. Central. Lawn, palms and roses. 744 Francisco st. A3043. Main 3043. 207 SOUTH BROADWAY. •

TO LET—ELEGANT 13-ROOM UNFURNISHED house at 1019 South Hill st. Agent at premises today from 11 to 3 o'clock. A8821. Main 1598.
THE SAYER-THOMPSON-IRONS CO.,
7 319 South Hill st.

TO LET—TWO-STORY, 7-ROOM HOUSE, 2237 Cambridge st., or will sell on reasonable terms. The choice residence section of Pico Heights. VAIL & CRANE, owners, 534 S. Spring. 8

TO LET—
Good six-room cottage, 916 West Tenth st., only a few steps west of Figueroa. Rent reduced to $27.50 to yearly tenant.
CRISSEY & CARTWRIGHT,
A7181. 328 Bradbury Bldg. •

TO LET—$27, 8-ROOM HOUSE IN EXCELLENT condition; large lot; accommodation for horse, carriage and poultry. 932 Hollywood ave. Take Melrose-ave. car to Western ave and walk 4 blocks east. Call up TEMPLE 422. 8

TO LET—TWO BLOCKS SOUTH OF WESTLAKE, on the hill, lovely location, a 9-room almost new house, gas, electric lights and furnace. Take Ninth st. car and get off 931 PARK VIEW, or Phone Mr. Tally, F5446, or Sunset West 5875. 13

TO LET—8-ROOM COTTAGE, WITH MODERN conveniences, instantaneous heater, cement cellar, screen porch, etc.; rent $45; very desirable location. 1638 S. Figueroa. WM. R. STENDRUP, agent, 217 Herman W. Hellman Bldg. A6516. 9

TO LET—WESTLAKE SECTION, MODERN 4-room bungalow, 15 minutes to 3rd and Broadway. Rent $18 to permanent tenant. J. E. MARTIN, Owner, 313 Stimson Bldg. Phone A3387. 7

TO LET—A CLEAN, FRESH, CONVENIENT and modern home of 7 large, sunny rooms, fine street, Grand ave. car, 15 minutes to P.O. Go see it, 630 W. 40th Place. 'Phone OWNER, West 2739. 8

TO LET—A BEAUTIFUL 9-ROOM HOUSE, 2622 WEST 7TH ST., hardwood floors and modern in every respect, $50 per month. MINES & FARISH, 315 S. HILL ST. 8

TO LET—SIX ROOM HOUSE, 1708 NEW England avenue; newly painted and tinted. Key at 1721 NEW ENGLAND AVE. Phone 22343. 8

TO LET—COMFORTABLE, SUNNY 5-ROOM cottage, modern conveniences, walking distance; also 5-room lower and 6-room upper flat; adults. Inquire 745 S. FIGUEROA. 8

TO LET—6-ROOM HOUSE ON S. FLOWER, all modern conveniences, including instantaneous heater, and gas range; good location, $25 per month. A7938. MAIN 3282. 8

TO LET—2 STORY HOUSE, 6 LARGE AIRY rooms, walking distance, 10th st. between Figueroa and Georgia, rent reasonable. Inquire at 1054 DENVER. 8

TO LET—TWO STORY HOUSE SIX rooms, bath, cellar, finished floors, instantaneous heater; gas grate; electricity; $30, water paid. 1220 SOUTH UNION AVENUE. Telephone West 1977. 8

TO LET—IF YOU WANT TO RENT A NICE cottage, if you have a nice cottage for rent, see OSBURN LAND CO., 405 Chamber of Commerce. A6809. 17

TO LET—$30, WATER PAID, FIVE ROOM cottage with garage and two rooms in rear, near Griffith avenue cars. 712 EAST 29TH ST. 8

TO LET — 8-ROOM MODERN HOUSE, large lot, 1138 S. Magnolia ave. Inquire J. J. HUMMEL, Main 509; Home 10709; 116 E. 2nd st. 8

TO LET—HIGHLAND PARK, IN THE CITY; high, dry, no mud; first-class, 8 rooms; large lot; low rent to good tenant. 529 LAUGHLIN BLDG. A3081, or Main 5877. 8

TO LET—ONE NICE 5-ROOM COTTAGE, $16; also 4-room modern private flat, $16. Apply 944 CROCKER ST., one block east of San Pedro and 9th sts. 8

TO LET—UNFURNISHED, $10; 3 ROOMS, large lot, on car line, corner. 'PHONE MAIN 6482, HOME 'PHONE 53733. 9

TO LET — 912 FIGUEROA, 7-ROOM COTTAGE, large yard, porcelain bath, furnace and grates. 8

TO LET — 1112 GEORGIA ST., 7-ROOM house, porcelain bath, all in good order. Key at 1110. 8

TO LET—EIGHT ROOM HOUSE, 2012 S. Main. Splendid location for renting. Apply to owner. 103 EAST 21ST ST. 8

TO LET—$16; 5-ROOM HOUSE; PORCELAIN bath, instantaneous heater, screen porch; walking distance. 817 W. 11TH ST. 10

TO LET—7-ROOM HOUSE, NEWLY PAPERED, with barn to alley. 1142 E. 12TH. 'Phone Main 2941. 8

TO LET—5-ROOM COTTAGE, WITH BATH and toilet and gas, handy to 2 car lines. 952 E. 47TH. •

TO LET—A MODERN 3-STORY HOUSE, fine location, very reasonable. Inquire 2819 PASADENA AVE. 9

TO LET—AT 1513 SANTEE ST., 9 ROOM house in good condition and large barn to alley. Owner, 23965, evenings. 10

TO LET—BY OWNER, A MODERN 2 STORY 7 room house with barn and large yard, $25 per month. 3725 S. GRAND AVE. 8

TO LET—4-ROOM COTTAGE, 1606 MAPLE ave., $12. R. D. LIST, 1021 Central Bldg. 12

TO LET—7-ROOM COTTAGE, 1448 TEMPLE st., $30. R. D. LIST, 1021 Central Bldg. 12

TO LET—A BARGAIN; 7-ROOM MODERN house, close in, on N. Grand ave., $18 per month. A7928. MAIN 3282. 8

TO LET—10 HOUSES, $7 TO $25 MONTH. C. M. BUCK, 129 S. Bdwy. Main 666, Ex. 666. 8

TO LET—EIGHT ROOM HOUSE, 115 EAST 21st. Apply to owner, 103 EAST 21ST. All modern improvements. 8

TO LET—FIVE ROOM MODERN COTTAGE and small barn. 949 WEST 37TH DRIVE. 8

TO LET—10 ROOM MODERN HOUSE, FIGUEROA near 20th. PHONE HOME B3286. 8

TO LET—6-ROOM HOUSE, 1105 E. 24TH, corner Griffith ave. 'Phone South 2805. 8

TO LET — FOUR-ROOM HOUSE, GAS, cheap. Inquire 403 N. CHICAGO ST. 8

TO LET—$10; 4-ROOM COTTAGE, 2103 ESTRELLA-AVE. 'Phone A2943, Main 2043. 31

TO LET—4-ROOM COTTAGE. INQUIRE AT 151 W. 14TH ST. 8

TO LET—5 ROOM COTTAGE ON 18TH ST. near Grand ave., $13. Call MAIN 7151. 9

TO LET—7-ROOM COTTAGE, $25. 2626 HALLDALE. 8

TO LET—MODERN THREE ROOM COTTAGE. Inquire 343 CROCKER. 8

TO LET—MODERN SIX-ROOM COTTAGE, 136 WEST 30TH ST. 9

TO LET—5-ROOM HOUSE AT 1362 E. 21ST ST. 8

TO LET—
Furnished Houses.

TO LET—ELEGANTLY FURNISHED HOUSE of 10 rooms, and 2 bath rooms. Ruud heater. S. HOPE ST., mornings from 10 to 12. Phone HOME F8754. 9

TO LET — MODERN 5-ROOM COTTAGE, completely furnished, on high ground, near Temple street. $30 month. RIGBY, 1052 Temple. 9

TO LET—FURNISHED 4-ROOMED HOUSE for rent, $12 month, Redondo Beach, ocean view. Address C, box 24, TIMES OFFICE. 8

TO LET—LARGE, 6-ROOM COTTAGE, FINELY furnished, bath, instantaneous heater, gas, electric lights; a comfortable home, $45; barn in rear. 1802 W. ADAMS ST. 14

TO LET—NEW 5-ROOM BUNGALOW, NICELY FURNISHED; every convenience; frequent car service; southwest; $35 per month. PHONE FALLIS, Home 29766. 8

TO LET—SOUTHWEST; WILL LEASE FOR 1 year to good, reliable tenant, my elegantly furnished 7-room modern home. 633 W. 17TH. 10

TO LET—142 W. 28TH ST., NINE-ROOM furnished house, gas, electricity, furnace, barn, good car service. Key next door, 146. 12

TO LET — NICELY FURNISHED 4-ROOM flat, close in, cheap rent at $16. 848 Buena Vista st. Take yellow Garvanza car on Main st. Call 828 BUENA VISTA ST. 9

TO LET — FURNISHED 4-ROOM COTTAGE on car line; east front; gas range and heater, electricity and bath. Apply 1052 EAST 22D, mornings, or phone B4105. 9

TO LET—A 6-ROOM COTTAGE ON WEST Washington st., all furnished, for $30 per month. Call at 1124 WEST 21ST ST. Phone West 5132. 8

TO LET — MODERN 6-ROOM LOWER apartment in 2-story house, good garden and pleasant surroundings. 3110 S. GRAND AVE., next to cor. 31st. 8

TO LET—PARTLY FURNISHED, $15 TO adults only, parlor, bedroom, kitchen and bath, chicken corral, corner lot, fine view. MAIN 6882. HOME 53738. 9

TO LET—$10 MONTHLY; HOUSE, 3 FURnished rooms; gas, electricity. 633 S. UNION AVE. 8

TO LET—4-ROOM HOUSE, FURNISHED complete, hot and cold water. 1372 WALL, near 15th. $18, water paid. 8

TO LET—6-ROOM FURNISHED COTTAGE in Santa Monica; lot 50x150; ½ down. MRS. A. SUSCOMBE, Santa Monica. 8

TO LET—OR LEASE—312 E. SECOND ST., storeroom, 25x100; also 30-room lodging-house. Inquire upstairs. 9

TO LET—FURNISHED 5-ROOM COTTAGE, close in, also large barn. B1549, 322 E. 17TH. •

TO LET—
Furnished Houses.

TO LET—SEE BOLTON'S BARGAINS.
W. ADAMS, ARLINGTON HEIGHTS.
Modern 9-room finely furnished home, on large east front corner lot, every modern convenience, gas, electric light, furnace, garage, lawn, flowers, shrubbery.
To lease for one year at $75 per month.
Home 71660. T. J. BOLTON, West 3388.
2401 W. Adams st., end car line. 12

TO LET—FURNISHED, $25; 42ND ST., ON South Olive; 5-room sunny cottage, furnished completely, bath, gas, instantaneous heater, electricity, large lot, fruit, flowers; desirable, cheerful place, east front; one block west of Main street cars. Figueroa block west. Owner, 135 S. BROADWAY. •

TO LET — $50; 9-ROOM ELEGANT RESIDENCE, completely furnished, in highest class district; also, $60, 12-room residence. T. WIESENDANGER, room 311, 207 S. Broadway.

TO LET—FURNISHED NEW MODERN 14 room mission house, very best residence part of city, elegantly furnished, private home, garage and servants quarters in rear. Owner going away. PHONE 73191. 8

TO LET — A 8-ROOM HOUSE, STRICTLY modern, piano, etc., garage, West Adams near Halldale. Call at 458 S. SPRING ST. 9

TO LET—6 ROOM MODERN MISSION COTTAGE, completely furnished, 1900 W. 23RD ST., between La Salle and Congress. West Adams car to Normandie. 10

TO LET — FURNISHED 5-ROOM COTTAGE, $18 per month. 1430 E. 23D ST. 8

TO LET—
Stores, Offices, Lodging Houses.

TO LET—

SPRING STREET.

DO YOU NEED A FINE LARGE STOREROOM NEAR 7TH ST., ON SPRING, 29x165; 3300 SQ. FT.? No. 747 S. SPRING ST. SEE US AT ONCE.

MAIN STREET.

WE HAVE ALSO AT 2334 SO. MAIN ST. (CORNER ADAMS) A LARGE STOREROOM AND A FINE SIX-ROOM FLAT OVERHEAD, BOTH FOR $35 PER MONTH. CAN YOU BEAT IT?
SEE
W. M. GARLAND & CO.,
324 PACIFIC ELECTRIC BLDG.
REGULAR COMMISSION TO AGENTS. 8

TO LET—

WAREHOUSE SPACE.

BRICK BUILDING. SEVERAL THOUSAND SQUARE FEET. SANTA FE SPUR. LONG LEASE. LOW INSURANCE.

PACIFIC STOVE CO.,
• 7TH AND ALAMEDA STS.

TO LET—THE HANDSOMEST GROUND-floor office or store in the city; located at 110 W. Sixth st.; in Central Building. Retiring from fuel and feed business, and no longer require ground-floor accommodations. All fixtures now installed will be sold at bargain prices. Apply to Room 400, Central Bldg. D. J. DESMOND. 9

TO LET—BRICK BUSINESS BUILDING TO be built on east side of S. Figueroa st., 90 feet north of Sixth st., store 40x80 feet, front and rear all glass; plate-glass front; second story room 40x80; 6400 feet floor space; suitable for automobiles, printers, grocer or any other business. T. WIESENDANGER, 207 S. Broadway. 8

TO LET—FURNISHED OFFICE AT 110 E. Fourth st., San Fernando Bldg., will rent for $15 a month to desirable tenant; suitable for real estate man; merchandise broker or manufacturer's agent. Apply on the premises to WM. F. DORR & COMPANY. 9

TO LET—

LARGE HALL, 30x150, SUITABLE FOR LODGE OR WHOLESALE MANUFACTORY.

118 S. SPRING ST. TEL. HOME A3277. 8

TO LET—AT 619 S. HILL ST., ONE OR TWO large, clean, comfortable unfurnished rooms, closets, gas, electricity, bath; instantaneous heater, etc.; for business or home. The best location in town. Low rent for desirable tenants. 9

TO LET—LARGE STORE ON 3RD ST., right off Spring. If you want a bargain, see this at once.
C. WESLEY ROBERTS CO.,
217 Citizens' National Bank Bldg.
Home A4834. Main 5573. •

TO LET—STORES, $10, 106 S. BEAUDRY; $20, 1122 E. 7th st.; $15, 1023 E. 9th st.; $15, 1005 E. 9th st.; $15, 1003 E. 9th st.; $25, 621 W. Third st.
T. WIESENDANGER, 207 S. Broadway. A2043, Main 2043. •

TO LET—AT 619 S. HILL ST., ONE OR two large, clean, comfortable unfurnished rooms, closets, gas, electricity, bath, instantaneous heater, etc., for business or home; the best location in town. Low rent for desirable tenant. 9

TO LET—$10 MONTH; HALF OF FURNISHED office, including roll-top desk, both phones, two best morning papers and everything first class. 301 FROST BLDG., Second and Broadway. A9022, Main 2862. •

TO LET—
744 and 748 S. Broadway, 2 elegant new stores, 20x100 each. Lease at low rental.
LEE A. M'CONNELL & CO.,
311-312 Douglas Bldg. 13

TO LET—GROUND FLOOR OFFICE SPACE, very reasonable; light and airy; free telephones, janitor, electric light and window space. 434 SOUTH HILL ST. F8614. Bdwy. 2470. 8

TO LET—SMALL, REASONABLE SUITE and large suite, on front; light, sunny, single rooms. Inquire 509 DELTA BLDG., 428 S. Spring st. 10

TO LET—BRIGHT, SUNNY OFFICES, Columbia Trust Co. Bldg., 311 W. Third st. HENRY WILLARD, 301 Columbia Trust Co. Bldg.

TO LET—LARGE ROOM, SUITABLE FOR printing office, shop, or small manufacturing plant, etc. Call at CARPENTER SHOP, 231 Franklin Court, rear of 216 Franklin st. 9

TO LET—STORES, FINE MODERN GROcery, butcher, etc. 895 Judson st. W. M. ARTMAN, D1563. Living rooms above, cheap. 10

TO LET—SEPARATE ROOM WITH DESK, use of Home 'phone; callers looked after while you are out. A. H. MERRILL, 502 Mason Bldg. Phone F1772. 8

TO LET—MODERN STORE, 515 W. 7TH, near Olive; 20x115, side alley; 50,000 people passing daily; $125. I. N. HUNTSBERGER, 705 Grant Bldg. 7

TO LET — ALL OR PART OF LOWER floor, 921 S. HILL ST.; partially furnished; suitable for residence or first-class business. 8

TO LET—
Desk room in good office; well located; both phones free.
8 Inquire 206 WILCOX BLDG.

TO LET—ONE OR TWO CONNECTING OFfices or sample rooms, size 14x16, until July, very cheap. Inquire room 426 PACIFIC ELECTRIC BLDG. Phone Home F2338. 9

TO LET—10-ROOM HOUSE ON HILL ST., $90 per month; a good location for a rooming-house. MINES & FARISH, 315 N. Hill st. 8

TO LET—STOREROOM, 20x100; MAIN ST., near Fifth. $300 per month. Address F, box 292, TIMES BRANCH OFFICE. 8

TO LET—DESK SPACE, WITH OR WITHout desk; finely equipped office. 527 GROSSE BLDG. 9

TO LET—OR LEASE—312 E. SECOND ST., storeroom, 25x100; also 30-room lodging-house. Inquire upstairs. 10

TO LET—UP-TO-DATE CAFE, FURNISHED complete, attached to well-known high-class hotel. ROOM 311, 207 S. Broadway. •

TO LET—½ STORE, SPRING NEAR 5TH, 2 large windows, with work shop in rear, cheap rent. 525 S. SPRING. 8

TO LET—STORES. WANT DRUGGIST, restaurant, grocery, butcher. 1617 25TH, corner. Watts car. 9

TO LET—STOREROOM, 103 S. SPRING ST.; fixtures for sale. Apply 349 S. SPRING STREET. 8

TO LET—STORES, PICO NEAR FLOWER. F3732. MARSHUTZ, 555 S. Broadway. •

TO LET—A LARGE GARAGE. INQUIRE 686 CORONDELET. Phone TEMPLE 59. 8

TO LET—OFFICE ROOMS FOR RENT AT 310½ S. BROADWAY. 8

TO LET—
Farming Lands.

TO LET—30-ACRE FRUIT, WALNUT AND garden ranch, with modern house, adjoining Anaheim; 10 minutes' walk from high school; churches and postoffice; rent $300 year in advance. Address P. O. box 932, OCEAN PARK, CAL. •

TO LET—
Poultry Ranches.

TO LET—3-ROOM HOUSE, LOT SUITABLE for chicken ranch, $8.50 per month. C. H. HUFF, Moore ave., Tropico, Cal. 9

TO LET—
Country or Suburban Homes.

TO LET—30-ACRE FOOTHILL RANCH, 6-room house, barn, pumping plant; 2 miles north Casa Verdugo. JOHN R. WHITE, owner, or East 1641, or R. Sternberg, Glendale.

FOR SALE—
Houses.

FOR SALE—
A LOVELY HOME AT A DECIDED SACRIFICE.
ON THE BANKS OF BEAUTIFUL ARROYO SECO.
Affording charming views in every direction. A beautifully wooded park and a stream of clear running water at the back line of the lot. All the charms of country inside city limits and less than 100 yards from electric cars (5 cent fare); neighborhood excellent; lot 50 ft. front by over 180 deep; house is not new but has been kept in first class condition and was not built to sell. On first floor is living room 18x24 ft., large dining room, music room, den and kitchen; second floor has three large bedrooms, bath and very large hall, porches and balconies on both floors; large oak and other trees and shrubbery.
Any one familiar with the value of Arroyo bank property in this choice location will concede that $7000 is a low valuation for this property, but for a quick turn to meet an emergency will make a deep cut from this price; only about $2000 cash, balance two years. Owner, 223 THORNE ST.
Phone East 2115.
Take South Pasadena car to "City Limits" (Thorne street.) 8

FOR SALE—OR EXCHANGE—

A modern eight-room two-story house in the best residence section of the city; a large commodious two-story barn, horse corral chicken house and yard; wide driveway, cement sidewalk around the house, flowers, fruit trees, large palm trees, lawn, garden spot, etc.
This place will be sold at a bargain, as the owner is going away. The yellow University car passes by the house and it is less than two blocks from the Redondo car and Traction lines; very refined neighborhood, close to good school, churches, and a rapidly growing business section. Before the owner moved into the house it was leased for one year at a monthly rental of $60 per month. For further information see MOON, 402 Citizens' National Bank Building, corner Third and Main sts.

FOR SALE—BY OWNER.
BEAUTIFUL WILSHIRE DISTRICT.
ONLY $150 CASH.
Balance like rent, just completed, a handsome 6 room strictly modern bungalow; cement porch and steps; large veranda extending across entire front; waxed oak floor, woodwork in Flemish oak, dainty living room with built in seats and bookcase; handsome brick mantel and lighting fixtures, equal in elegance and design to those found in $8000 residence; built in buffet, 8 ft. wide leather paneling in living room and dining room and ideal French kitchen, equipped with cupboard, flour bin and drawers; screen porch and laundry trays; bath, with lavatory and conveniently built in dressing case; long beveled plate mirror, latest sanitary plumbing, woodwork in bedrooms, bath and kitchen white enamel. This house has been carefully built by day labor and is a delightful home. You will agree with me if you see it. See OWNER at 450 Harvard blvd. Take Western ave. car, get off at Harvard blvd., walk south one block. 8

FOR SALE—
Here's a beauty; 5 rooms, hardwood floors; large living-room and stone fireplace; beamed ceilings, paneled wainscoting, built-in buffet and bookcases; French windows; heavy cobblestone front; sleeping-out porch; lot 50x150; splendid view mountains and valley; on Short Line; Villa tract, adjoining Oneonta Park; 20 minutes out; finest car service in Southern California; brand new; never been occupied; $3100, $400 cash, balance $30 month. You can't beat it; $25,000 house to be built soon on same street.
LINTON TEDFORD, owner,
432 Security Bldg.
F5979, Main 555. 8

FOR SALE—CLOSE-IN BARGAINS.
BRAND NEW FOUR-ROOM CALIFORNIA HOUSES WILL GO THIS WEEK AT $1050 TO $1500 EACH; EASIEST TERMS; LIKE RENT. CALL AT ONCE AND I WILL HELP YOU MAKE A START; ONLY 8 MINUTES' CAR RIDE. OWN YOUR OWN HOME; NEVER PAY RENT. GUS B. HILL, OWNER, WITH STRONG & DICKINSON, NORTHWEST CORNER SECOND AND BROADWAY. GROUND FLOOR. MAIN 1373, A3732. TRACT OFFICE SOUTH 1693. 8

FOR SALE—FURNISHED COTTAGE.
Must have cash; will sacrifice my $675 equity in a cosy 5-room modern cottage for $425 cash, unfurnished; will throw in furniture for $200 that cost $450 2 years ago. Balance to pay, $1635. Terms. $25 per month, including the interest; is rented now at $30 per month, but can give possession any time. This is a real snap and one you can't afford to pass by.
See owner, H. K. MILLER, 219 N. L. A. st. A3154, Broadway 1224. 14

FOR SALE—BEAUTIFUL, NEW, ARTISTIC bungalow, on lot 50x150, fronting on Sunset blvd.; especially well built; large, beautiful living-room; polished oak floors, clinker brick fireplace and porch; artistic buffet; heavy beamed ceiling; two large, sunny bedrooms opening into a beautiful white enameled bathroom; fine kitchen, cold closet, screen porch; auto shed; beautiful lawn, and flowers; easy payments. T. WIESENDANGER, 207 S. Broadway. A2043, Main 2043. 8

FOR SALE—DO YOU WANT A SNAP IN A practically new, 6-room, up-to-date, modern bungalow, beamed ceilings, built in buffet, china closet, book cases, etc., elegant fixtures, extra large bath room, cellar and furnace, on a lot 50x150 to an alley, nicely improved in one of the most beautiful locations in city, built for home. Call at 2277 WEST 23RD ST., for key and see owner. 9

FOR SALE—
HALF ACRE HOME.
Nice modern 5-room cottage on half-acre ground. Modern improvements. Gas, water and electricity. Ideal home situation and finest views around Los Angeles. Close to car and only 20 minutes' ride.
Price Only $2950.
$200 DOWN, $25 MONTHLY.
Buy of the owner and save.
Take Covina car to office at Garfield avenue.
W. H. SHAW. 13

FOR SALE—HOUSES.
We have a selection of houses ranging from $1600 and up, which we can sell at $100 and up down, and payments of $15 a month and up. These are located in one of the finest sections of the city. Come, see and be convinced. We have some exceptional bargains for quick buyers. DUVALL REALTY CO., Central ave. and 50th st. Phone South 6001. 8

FOR SALE—MY NEW 5-ROOM COTTAGE, modern and artistic. Large front porch, back screen porch; fronting east on a clean 80-foot street; nice elevation; no mud or dust; good neighborhood. Fine view. Lot 50x160; ½ block from car line. PHONE 59086.

FOR SALE—
437 WEST 57TH ST.
JUST FINISHED.
IT'S A CUTE BUNGALOW HOME of 5 rooms, bath, big porch, hardwood floors, etc., etc., $3000, $400 cash; $30 month.
THE McCARTHY COMPANY.
• 201 North Broadway.

FOR SALE—SOUTHWEST, OWNER LEAVing city, must sell, 6 room modern, strictly up to date bungalow, make offer, open all day for inspection, mortgage $1800; what will you give for the balance? 2046 WEST 28TH ST. WESTERVELT-ZEHNER CO., 222-223 Merchants Trust Bldg. A5313, Main 5780. 10

FOR SALE—LARGE FIVE ROOM MODERN cottage in fine neighborhood with gas and electricity; laundry tray; two toilets, beamed ceilings in parlor and dining room, oak floors, fine mantel; elegant electric fixtures. Phone owner, 24112. 8

FOR SALE—NEW, MODERN, FIVE ROOMS, bath, fine lawn, outbuilding, large double corner, house cost $1600; lot $1400; will sell for $2600, terms; must sell this month; southwest, restricted district. 'PHONE WEST 5533. No agents. 11

FOR SALE—IF YOU ARE LOOKING FOR a thoroughly substantial, handsome, modern home at a very low price, see my 6 and 7-room bungalows; lots 45x138; fence, garage; gas, electricity. Moneta car to 50th st., one block west to No. 620. OWNER. 10

FOR SALE—NEW ONE AND ONE-HALF story 7-room residence, located in a swell neighborhood, houses on either side, 50 feet away; has hardwood floors, beamed ceilings and stone mantel, everything up to date. 3955 NORMANDIE. Key 1 door south. Take Dalton ave. car. 9

FOR SALE—5 ROOM COTTAGE, STRICTLY modern improvements, 64th st. near Main, $2200; very easy terms; new and ready to occupy. See owner, HOROWITZ, 1313½ Maple ave. Tel. Broadway 3269. 13

FOR SALE—
$5200—2801 Menlo ave., 40x150; 10 rooms; worth $9000. Must sell.
F. J. STEELE & CO., 234 H. W. Hellman Bldg., A9237; Main 595. •

FOR SALE—OWNER DESIRES TO SELL DIrect to purchaser, 7 rooms, story-and-a-half house; modern; first-class surroundings; this is a snap. If looking for a good home it will pay you to look this up. Phone MAIN 5650. 12

FOR SALE—GOING BACK EAST, MUST sell. Two years ago I built my strictly modern 7-room home costing $6000. Come and look it over and make an offer at 2727 HARVARD BLVD., or Phone West 5539. 10

FOR SALE—LOT 50x165, HOPE STREET near 11th; improved with twenty-six room flat building; price $30,000.
TAFT & GREEN, 319 Wright & Callender Bldg., Hill and Fourth sts. 8

FOR SALE—MODERN 5-ROOM BUNGALOW, Built-in bookcases; buffet; cabinet kitchen; oak floors; oak entrance; large porches; fruit trees; lawn; flowers. BARGAIN AT $3100, TERMS. CALL F5114. 9

FOR SALE—BY ALL MEANS LOOK AT 953 W. 47th st. most beautiful 6 room house in S. W.; bargain price and easy terms. Owner on premises from 9 to 4. PHONE SOUTH 5705. 8

FOR SALE—MODERN FIVE-ROOM BUNgalow; hardwood floors, mission finish; buffet; good terms. C. A. SCOVEL. Phone B3104. 13

FOR SALE — FURNISHED OR UNFURnished, modern six-room cottage; finest street and location in city. Take part cash. 354 EAST JEFFERSON. Phone South 755. 9

FOR SALE—CITY HOUSES AND LOTS. See DWIGHT & McKINLEY, 432 Bradbury Block. A1278. Main 5674. •

FOR SALE—NEW, 6-ROOM MODERN bungalow, 447 W. 42nd st., facing directly down Flower street; $3600; $600 cash. Phone OWNER, West 5014. 11

FOR SALE—GOOD LOT, HOUSE IN REAR, gas, electric lights, 22nd st. near Hooper ave. See owner, 1473 E. VERNON ST. Home 2333. 9

FOR SALE—OWNER WILL SACRIFICE equity in modern five room cottage within easy walking distance; $1750 cash, balance long time. Owner, 1130 CROCKER ST. 10

FOR SALE—$2400; MONTHLY PAYMENTS; a good eight room house. 3954 Halldale avenue. Take Dalton avenue car to Halldale. Inquire 3959 NORMANDIE AVE. 10

FOR SALE—DOUBLE VALUE FOR EVERY dollar invested; strictly modern new home, $200 cash, balance like rent, on 42d st. Call 649 W. 41ST DRIVE. 8

FOR SALE—YOUR LAST CHANCE TO BUY home for $3750, worth $4750; 6 rooms, oak floors, up-to-date, sewer. Phone owner, 71128 or 2934 HOBART BLVD. 10

FOR SALE—6-ROOM BUNGALOW, MODern, hardwood floors, etc., east front, on beautiful Figueroa st.; cheap for cash or terms. Owner 5847 S. FIGUEROA. 8

FOR SALE—TWO NEW 4-ROOM HOUSES with bath. Good car service, $1500, $100 down, balance monthly. B5534, 327 E. 23RD STREET. 10

FOR SALE—MODERN 5-ROOM BUNGAlow, plate glass dining room, fruit trees, barn, terms reasonable. Phone TEMPLE 814. 1604 West 21st st. 8

FOR SALE—OR EXCHANGE—8 ROOM 2 story house, cost $3900; will sell for $2400; forced sale. J. M. KITCHEN, 1132 Oxford ave. Phone West 4430. 9

FOR SALE—BUNGALOW. 4 BEDROOMS; all improvements; snap. Owner, 1580 4TH AVE. West 2836. Investigate. 10

FOR SALE—6-ROOM BUNGALOW, LARGE lot near Grand ave. car line, $350 down, $25 per month. Phone owner, SOUTH 1773. 8

FOR SALE—A 5-ROOM COTTAGE, 5852 S. Olive st., $2500; $100 cash, $25 per month. See OWNER, 458 S. Spring st. 9

FOR SALE—RESIDENCE, FINE AND MODern. 1447 Bonnie Brae. $3250 cash required. ARTMAN, 417 S. Hill. D1563, F5403. 20

FOR SALE—MODERN FOUR ROOM BUNgalow, gas, electricity; forced to sell; make me an offer. Owner, 701 WEST 58TH. 9

FOR SALE—$1700; 6-ROOM COTTAGE, FINE bargain. Call Sunday, 3022 MIRANDA ST. Telephone West 1915. 7

FOR SALE—WESTLAKE DISTRICT, NINE rooms; automobile barn. $8700. Owner, BROADWAY 4579. 9

FOR SALE—$1000; LARGE LOT, 4-ROOM plastered house; East First car, transfer Cummings. 1131 S. MOTT. 9

FOR SALE—EAST 54TH ST., 3 ROOMS, plastered and kitchen, large lot, $1550, my equity $400. Box 76, DOLGEVILLE. 9

FOR SALE—WESTLAKE MODERN HOME, 7 rooms, walking distance, terms. 758 HARTFORD AVE. 9

FOR SALE—$1100 EQUITY IN BEAUTIFUL five room cottage, southwest; $700. Call 138 W. 60TH ST. Phone 39496. 7

FOR SALE—EQUITY OF $1200 IN COTTAGE, 5 rooms and reception hall, modern, for $700 cash. Owner, 1367 E. 22ND ST. 7

FOR SALE—$100 EQUITY FOR $50; 5-ROOM California house and lot. 960 STONE ST. 7

FOR SALE—
City Lots and Lands.

FOR SALE—THREE LOTS AT A SACRIfice. Out of six I have sold three. They are dandy bungalow lots. Agents tell me I should ask more for them, but I need the money. They are in Westlake district. Owner. Address C, box 38, TIMES OFFICE. 7

FOR SALE—FIFTY FEET FRONTAGE ON Cimarron st., between Washington and 18th. A beautiful lot, in a high-class section, with the right neighbors. If desired, will loan the money to build your house. Phone—A2790. WATSON, 322 L. A. Trust Bldg. 7

FOR SALE—2 FINE LOTS FOR A BUILDER where values are advancing, will loan money to build with if you desire, build now, when lumber and material are cheap. Phone A2790. WATSON, 322 L. A. Trust Bldg. 7

FOR SALE—
$650—Lot 50x130 to alley, east front, street work complete; high ground; Edgemont avenue, East Hollywood.
U. H. GOWEN & CO.,
7 501 Grant Building.

FOR SALE—A BEAUTIFUL LOT, SOUTH front, on Adams st, near Arlington; can deliver this lot cheap and build 2-story or bungalow on it for part cash. CLEVELAND & CLEVELAND, 435 H. W. Hellman. A9088, Main 5086. 7

FOR SALE—A BARGAIN FOR A LITTLE money; corner lot, 2 good houses, good district and car service; rents for $40 per month. See us early if you want something good. CLEVELAND & CLEVELAND, 435 H. W. Hellman. A9088, Main 5086. 7

FOR SALE—LOT IN FLORENCITA PARK. One block from gate, third lot from Long Beach car line. Set out to bearing peach and walnut trees. One of the prettiest building spots in Los Angeles. Easy terms. Address E. M. CALKINS, Inglewood, Cal. 7

FOR SALE—BARGAIN.
W. ADAMS ST.
Elegant lot, 70x150 ft., clean side of street, just west of Vermont; $2000 will handle this lot; price $4000. Address OWNER, 2101 Bonsallo ave. Home 'Phone B3283. 7

FOR SALE—LOT 40x125, TWO BLOCKS from car line, Sunset Boulevard; $700; mortgage 160; want to trade my equity, $540, for a clear lot with small house, three to five rooms, in any part of city, 5c car fare. Address Z, box 70, TIMES OFFICE. 7

FOR SALE—LOTS BELOW MARKET VALue.
$700—on 52nd, near Figueroa, 47 ft. front.
$1600—On Olive near 38th, 50x150.
$3650—West 7th near Westmoreland, 60x150.
EDWIN OLSHAUSEN, 718 Fay Bldg. 7

FOR SALE—LOT, 66TH AND WALL, 45x150; snap, $283; lot 50x130, Altadena, $160 cash; lot 50x145, Redondo, close to car, $160 cash; also lot, 50x180, Boyle Heights, half block electric car, $350 cash. Address C, box 115, TIMES OFFICE. 7

FOR SALE — SNAP; S.E. CORNER 30TH and Halldale, 50x150 to alley, one of the best lots in the Charles Victor Hall Tract, worth $3500. Will take $3000; terms to suit. Phone owner, Home 22309, BROADWAY 4121. 7

FOR SALE—CHEAPEST LOT IN THE S. W., on 30th near Arlington, when we say the cheapest we mean the cheapest.
MENNELL & HANCOCK, sole agents, 918 Wright & Callender Bldg. F7635. Broadway 1789. 7

FOR SALE—$575 EACH; ONE-HALF CASH, balance long time, with release clause, fifteen fifty-foot lots; all I have left of my tract on Figueroa street, north of 50th st.; all street improvements in; gas, etc. Address owner, B, box 6, TIMES OFFICE. 7

FOR SALE—IN FLORENCITA PARK, SOME choice lots, with walnut and peach trees, 9 years old, in full bearing; 5c fare, street work all in; improvements most substantial. WILLIAM R. RONEY, owner, 630 Security Bldg. 15

FOR SALE—LOTS; A GOOD LOT, 2 SHORT blocks from Moneta ave. car line, $550; $50 cash, $10 per month. Also a good corner lot, 150 feet of Moneta ave. car line, $900. See owner, 458 S. SPRING. 9

FOR SALE—$650 CASH BUYS 2 LARGE lots Stephenson avenue; price $1400, must have cash, $1600 asked for adjoining lot. Act quick. HAYNES, 525 Stephenson avenue, Phone A7113. 9

FOR SALE—SNAP, TWO BEST AND CHEAPEST LOTS IN WILSHIRE DISTRICT. PHONE MONDAY, A6126; MAIN 3240. 8

FOR SALE—IN BOYLE HEIGHTS.
A SNAP— —$950— A SNAP.
Buys large lot and house, this week only. 3235 E. THIRD ST. Take Boyle Heights or E. First-st. car. 8

FOR SALE—
See HARRY ANDREWS & CO. for cheap lots in the Wilshire boulevard district.
1005-6 UNION TRUST BLDG.
Main 4686. F4686. •

FOR SALE — LOT 50x151, EAST FRONT, ON terms. Price $1125. On Crenshaw blvd. north of Washington. See MR. KENDALL, F. J. STEELE & CO., 234 H. W. Hellman Bldg. 8

FOR SALE—SNAP, FINE LOT ON HARVARD, BET. 8TH AND 9TH STS., FOR ONLY $1350. ADJOINING FINE HOUSE. A. T. JERGINS, & CO., 400 H. W. HELLMAN BLDG. 8

FOR SALE—HARVARD BLVD., NEAR Fifth. Fine lot in exclusive Wellington Pl. Must sell at once, going east. Owner, 509 MERCHANTS TRUST CO. BLDG., or 1714 Mission st., South Pasadena. 7

FOR SALE — 50x177, NEAR FIGUEROA ST. $275; will make terms. See Banks, with STRONG & DICKINSON, 2nd and Broadway. 8

FOR SALE—SNAP; $1500; LARGE 5-ROOM cottage, just painted, papered, floors stained, gas; lot 40x130; alley; easy terms; payments to suit. 1447 E. 55TH. Hooper ave. cars. •

FOR SALE—BEAUTIFUL LOT, 60x150, IN Wilshire district, St. Andrew's Place, near Sixth. Bargain for cash. Address OWNER, 2321 Western avenue. Phone 71792. 8

FOR SALE—CORNER, FACING ENTRANCE West Adams Heights, 25th, La Salle, 100x132; superior location; bargain; $3500; owner. 120 WEST SIXTH. F5936. 8

FOR SALE—3 LOTS, EAST FRONTAGE, on Figueroa, at $900 each; also several good lots from $650 up, in the same neighborhood, easy terms. Owners, 458 S. SPRING ST. 9

FOR SALE—A SNAP, $850; CORNER LOT, 39th, Harvard blvd; must sell; will make terms. OWNER, 1057 Fedora st. 7

FOR SALE—A SNAP; LOT, NORTH SIDE Stephenson ave., 2 blocks west Euclid ave. Will make terms. OWNER, 1057 Fedora st. 7

FOR SALE—$5,000; 62x275; WEST SIDE Pasadena ave., 300 ft. north of Avenue 45, worth $6000. Telephone JUDSON, A9240, Main 496. 11

FOR SALE—TWO LOTS ON ELWOOD ST., off E. Ninth. Phone MAIN 7592 or call at 1258 ELWOOD ST. 8

FOR SALE—FINE CORNER, SOUTHWEST. Address C, box 150, TIMES OFFICE. 12

FOR SALE—
City Lots and Lands.

FOR SALE—
IN THE WILSHIRE DISTRICT.
EVERY ONE A SACRIFICE.
WE SPECIALLY RECOMMEND THE FOLLOWING HIGH-GRADE LOTS,
ANY ONE OF WHICH WILL SOON DOUBLE IN VALUE.
$1800—50x150, Gramercy, very near 6th.
$1800—50x150, St. Andrews near 6th st.
$2000—50x135, 8th and Westmoreland ave.
$2150—60x150, Harvard, between 4th and 6th.
$2225—60x150, Hobart close to 6th st.
$2400—60x150, E. F., Hobart and Wilshire.
$2600—75 ft. corner, Gramercy and 10th.
$3000—65x150, corner 6th, east of Hobart.
$3500—50x165 (unrestricted,) near Sunset Park.
$5500—70 ft. corner, Arapahoe and 10th.
$5500—100 ft. corner on Wilshire blvd.
WE HAVE WHAT YOU WANT.
ARTHUR W. KINNEY CO. (Sole Agents,)
118-19 Mer. Trust Bldg. A9242, Main 3233. 7

FOR SALE—LOTS.
Do you want to invest money that is as safe as a savings bank and which will earn you a larger percentage? If so, come out, look our lots over, buy one and pay as much down as you can and balance on monthly payments. This is a growing district of the city, and only twenty minutes' ride from 2nd and Spring streets; values steadily increasing. We have some Central avenue frontage at bedrock prices from $55 per front foot to $65 per front foot for corners. These are special snaps.
DU VALL REALTY CO.,
Central avenue and 50th st.
Phone South 6001. 8

FOR SALE—
BUILDERS! ATTENTION!
I HAVE A FEW CHOICE LOTS IN THE SOUTHWEST PART OF THE CITY. IF YOU WISH TO BUILD ON ONE OR MORE OF THEM I WILL CONVEY THE PROPERTY CLEAR OF INCUMBRANCE, LET YOU MAKE YOUR LOAN AND TAKE A SECOND MORTGAGE BACK FOR THE VALUE OF THE LOT.
EMIL FIRTH,
219 W. Fourth st., bet. Broadway and Hill.
"You're safe at Firth's."
13 'Phones A8105, Main 2543.

FOR SALE—$175 TO $500. TERMS ONE-tenth down and $5 per month; large lots in the highlands between Garvanza and Eagle Rock. This is the highest and most healthful location reached by 5-cent fare; altitude 750 to 900 feet; decomposed granite soil; no adobe, splendid water piped; picturesque location in the foothills. Take yellow Garvanza car on Main street, marked Eagle Rock avenue, and go to end of line. CRITES, MYERS & KULLI. •

FOR SALE—
50-FOOT LOTS—NEW TRACT.
$10 PER MONTH.
Just opened and going fast. One block Euclid avenue. Street work completed. 20 minutes to see them. Small payment, and $10 a month. Take Euclid ave. car to corner Stephenson and Indiana and buy of the owner.
BOYLE 2192. F. W. BLAKE. 13

FOR SALE—FINE LOT IN WILSHIRE DIStrict, between 7th and 9th sts., near Vermont, on high ground; size 50 by 150 ft. for only $1800, surrounded with fine homes; it's a snap. A. T. JERGINS CO., 400 H. W. Hellman Bldg. 8

FOR SALE—
A NICE 50-FT. LOT NEAR TWO CAR LINES, 10 MINUTES TO BROADWAY, $900. GAS, ELECTRICITY AND ALL CITY ADVANTAGES. SMALL EASY PAYMENTS.
EMIL FIRTH,
219 W. Fourth st., bet. Broadway and Hill.
"You're safe at Firth's."
13 'Phones A8105, Main 2543.

FOR SALE—$750 BUYS A BARGAIN. LOT 40x116 on East 52nd street, just across from South Park, and right near Division No. 1 of the L. A. car barns. Can give good terms; might do better for all cash. Agents get busy. See S. J. BUSH, 716 Central ave. Phones—Main 6461. F3261. 7

FOR SALE—LOT BARGAINS.
Pico st. corner, 60x150, $6000.
Jefferson st. corner, 3 frontages, 50x125, $6000.
Westlake apt. house site, on Bonnie Brae, $3750.
J. E. MARTIN, JR.,
7 A6282. 303 Grant Bldg.

FOR SALE—
$100 DOWN.
Lot on St. Andrews Place, near 10th, 75x150, gas and sewer; price $2750, worth $3000, no commission. Address owner, box 293, TIMES BRANCH OFFICE. 7

FOR SALE—CITY LOTS, 250 LOTS ON CAR LINE, 15 MINUTES TO FOURTH AND BROADWAY; STREET WORK DONE; CASH OR TERMS; CHEAPEST LOT IN LOS ANGELES; PRICE $350 TO $1000; AGENT ON THE GROUND. MAIN 6882. HOME 53738. 9

FOR SALE—100x177 IN THE SOUTHWEST, near 3 car lines, sightly view; it is the best big lot for the money today, $500 buys it and easy terms if you wish. See MR. BANKS, with STRONG & DICKINSON, 2nd and Broadway. •

FOR SALE—GOOD BUILDING LOT, $400. 50x160, 20 minutes' ride, 5c fare Temple st. car line. Price $400, on payments. No objections to a colored man. 2 blocks from school. Address C, box 55, TIMES OFFICE. 7

FOR SALE—$1500 CASH BUYS 50x150 EASTfront, Hoover street. A fine buy, only to one who will build very soon a house costing not less than $3000. See WARREN F. M'GRATH, with STRONG & DICKINSON, Second and Broadway. 7

FOR SALE — 144x277; NORTH OF WILshire district, south of Melrose, east of Western. This plot lies on Powers street, about 300 feet south of Melrose. Go and see it. OWNER, 309 Wright & Callender Bldg. Main 3060. F8858. 7

FOR SALE—
Business Property.

FOR SALE—
AN ABSOLUTE BARGAIN.
120x115.
INCOME ABOUT $700 PER MONTH; PARTIALLY IMPROVED.
THIS IS THE SOUTHEAST CORNER OF HILL AND SECOND STREETS.
OPPOSITE WHERE THE UNION LEAGUE CLUB IS TO BUILD THEIR MAGNIFICENT 8-STORY BUILDING.
AND REMEMBER THE HILL STREET TUNNEL WILL SHORTLY BE FINISHED.
THIS IS OWNED BY A NON-RESIDENT WHO WANTS TO DISPOSE OF IT AT ONCE.
FULLY $500 PER FOOT UNDER VALUE OR $60,000 UNDER THE MARKET.
PRICE SLIGHTLY OVER $1500 PER FOOT.
WHICH IS LESS THAN INSIDE FRONTAGE IS HELD AT.
ONLY $35,000 CASH.
BALANCE LONG TIME, AT 5 PER CENT.
PRICE $185,000.
FOR FURTHER PARTICULARS SEE
MINES & FARISH,
315 S. HILL ST.
SOLE AGENTS. 7

FOR SALE—
WEST 7TH STREET.
50x140
$12,500.
OPPOSITE WESTLAKE PARK.
2-story, 8-room house; lot 50x140 to alley, street paved and paid for; the finest location in the city for apartment house or hotel.
Be sure and see me Monday for this bargain.
MR. CORNWELL,
MINES & FARISH,
No. 315 So. Hill st. •

FOR SALE—VALUES THAT WILL BEAR INVESTIGATION.
$22,000—Flower street, south of and close to 7th street; good as a corner for apartment house.
$550—Figueroa street, near 10th, east front; only $550 front foot. This is a snap.
SANTA MONICA REALTY CO., 317-18 Merchants' Trust Bldg. Phone A1251. 8

FOR SALE—YOU CAN'T BEAT IT.
$22,000—Choice apartment house site on Flower street, south of and close to 7th; east front; equal to a corner lot; $10,000 mortgage; 6 per cent. Plans in office for building.
SANTA MONICA REALTY CO., Sole Agents, 317-18 Merchants' Trust Bldg. Phone A1251. 8

FOR SALE—VERY FINE EAST FRONT lot on Olive st. near Third, at a big bargain for cash. OWNER, 407 Douglas Blk. A1966. 10

BUSINESS INVESTMENT—
$1000 or More.

SICKNESS COMPELS ME TO SACRIFICE my preferred stock in first-class local corporation; stock pays 8 per cent. and carries with it position in corporation paying $125 per month. Address C, box 22, TIMES OFFICE.

WILL SELL FACTORY BUILDING AND ground, occupied on lease, paying 8 per cent. net on purchase price of $28,000; fine industrial location, near Third street. Address C, box 131, TIMES OFFICE. 8

WANT TO MAKE SOME MONEY ON small investment see EMORY, 228 Merchants' Trust Bldg. 9

CONTRACTORS—
And Builders.

E. B. HARRIS, CONTRACTOR, 421 BYRNE Bldg. Builder of modern homes. Plans and specifications free. Will build on easy monthly payments. PHONE A8963. •

SAYRE AND WADLEIGH, CONTRACTORS and Builders, artistic houses designed and built. Unusual offers offered to immediate patrons. Phone SOUTH 3107. 12

HOTELS—ROOMING-HOUSES
For Sale, Exchange or Wanted.

FOR SALE—BY H. C. DECKER, THE LEADING HOTEL AND EXCHANGE BROKER, 22 YEARS ON THE PACIFIC COAST.
75 ROOMS; TRANSIENT AND PERMANENT; ROOMS RIGHT DOWNTOWN, NEAR 4TH AND BROADWAY. CAN BE MADE TO CLEAR $500 PER MONTH. THE PRICE HAS BEEN REDUCED. SEE IT AT ONCE.

HOME, 9 ROOMS, CORNER, LARGE YARD; good furniture; clean house; good-paying roomers; price $550; worth $1000.

50-ROOM LODGING-HOUSE NEAR CENTRAL PARK; price reduced from $3000 to $2500.

8 ROOMS—BEST OF REASONS FOR SELLING. $350 will buy it. Worth $500.

CORNER, NEW, JUST FINISHED. EVERYTHING NEW AND GOOD. CLEARS $300 PER MONTH. MUST SELL. PART IN PAYMENTS. THIS IS A FINE BARGAIN.

17 ROOMS, CORNER, EXCHANGE for ranch, Hill and 2nd sts.

25 rooms on the hill at your own price. See it at once; payments.

APARTMENT-HOUSE, MUST BE SOLD. Offer wanted, 90 rooms; payments and exchange. What have you to offer.

43 rooms, best corner on Broadway........$3500
33 rooms, steam heat, hot water one floor 2500
58 rooms, corner, can be bought right.... 6000
88 rooms, clears $900, best location....... 9000
42 rooms, corner, W. 6th st., a bargain.. 3800
MONEY TO LOAN ON FURNITURE.
7 rooms for exchange, good furniture......$ 550
36 rooms, exchange for ranch............... 2800

APARTMENT HOUSE, 42 ROOMS, WORTH $5000; PRICE REDUCED TO $3500; WILL TAKE COTTAGE OR LOTS. SOME CASH AND PAYMENTS. SEE DECKER, 432½ S. Broadway. F3228. Main 4177. 8

FOR SALE—
$1000 sacrifice. Must go to Imperial Valley. Will sell furniture of my 22-room mixed apartment and rooming-house; consisting of 8 modern apartments, 2 rooms each, balance single rooms; located West Side on a corner; furniture new less than a year ago. No house in the city has better furniture. The keynote is cheaper, $4 per room, long lease. Will make terms. See my agent. Main 5567. AMBROSE L. HAMELL CO., A4691. 536-547 Douglas Bldg.

FOR SALE—EXCHANGE—OR WANTED.
$600—Clear, vacant lot, for furniture of small house, or in storage, either in Los Angeles or Long Beach.
$1000—3 clear lots in Denver, for small rooming-house.
$1800—Equity in 3 beautiful lots in Pasadena for rooming-house, lots or equity in cottage, either Los Angeles or some beach town.
V. E. STOCKWELL & CO.,
204 Grant Bldg. A2314, Main 1189.

FOR SALE—HERE IS YOUR CHANCE TO buy substantially furnished up-to-date rooming-house, always rented to best class business people; 25 rooms; no one to take charge of it. Sell regardless value. See it today at 325 S. BUNKER HILL AVE., near W. Fourth st., on the hill, Angels' Flight. See PHOENIX, 202 Grant Bldg. 8

FOR SALE—HERE IS A HOTEL BARgain.
$6000 HOUSE FOR $4500.
on Hill st. near Central Park; this bargain we sell at once. We mean it.
See FERN & CO., 219 S. Spring. 8

FOR SALE—FURNITURE AND GOOD WILL 75-room apartment house Westlake district, paying $600 net monthly; price $15,000, and actually worth it; Very easy terms. This is an unusual opportunity. R. D. LIST, 1021 Central Bldg. 20

FOR SALE—TWENTY-SEVEN BEAUTIFUL large sunny rooms, all iron beds, oak furniture, good carpets; must be sold by Wednesday; best offer takes it; two years' lease; rent $60; income $194. Call SOUTH 5572. 8

FOR SALE—OR EXCHANGE—8 ROOM FURnished house, close in, all full, rent $36, price $350 cash, or trade for rooming house at beach. FOX, with H. L. Miller & Co., 414 W. 7th. Main 6707. F3738. 9

FOR SALE—ROOMING-HOUSE 26 ROOMS; good location; always full; only half block from Courthouse. This is a snap. No reasonable offer refused. Apply 119 N. BROADWAY. 9

FOR SALE—FURNISHED ROOMING HOUSE in San Diego in heart of business district, on account of other business will sacrifice if taken immediately, investigate, terms if desired. Address C, box 75, TIMES OFFICE. 8

FOR SALE—FURNITURE AND LEASE OF a boarding house, fourteen rooms filled, clearing $100 month; rent $35. E1752. 724 BEACON ST. 13

FOR SALE—16 HOUSEKEEPING ROOMS, cheap; all rented; 3 baths, gas and electricity; 1 block from postoffice. 'PHONE F2924. 9

FOR SALE—ROOMING HOUSE, 27 ROOMS, rent $80; good lease, clearing $150 per mo., good furniture, running water, want to go north. 236 WINSTON ST. 12

FOR SALE—ROOMING HOUSE; FURNIture for ten room house, rent $35; close in; leaving city; sell cheap for cash. Call at 1136 S. OLIVE. Phone Broadway 4481. 8

FOR SALE OR EXCHANGE—37 ROOMS OF good furniture, paying over $100 per month; This is worth looking after, if you want a rooming house. OWNER, 739 S. Hope st. 10

FOR EXCHANGE—LARGE, PAYING ROOMing-house; will sell on easy terms or trade for Los Angeles real estate. 353 S. HILL ST., room one. 8

FOR EXCHANGE—3 ACRES FINE LAND, fruit trees; 8-room house, windmill, want first-class rooming-house. Owner, 416 W. FOURTH ST., room 10. 8

FOR SALE—FIFTY ROOM HOTEL, PAYS well; will sell cheap; sickness cause of sacrifice. HAYNES, 525 Stephenson avenue, Phone A7113. 9

FOR SALE — ROOMING-HOUSE, FURNIture of 8-room flat; will take monthly payments; rent reasonable; all modern. 427 TEMPLE. 13

FOR SALE—$300 BUYS 12-ROOM CORNER transient house, near Arcade Depot; rent $35; making good money; worth $500; snap. 7 CITY REALTY CO., 443½ S. SPRING.

FOR SALE — SEVEN-ROOM ROOMING-house flat, rooms all rented, cheap for cash; party leaving the city. Apply mornings, 828 S. HILL. 9

FOR SALE—GOOD FURNITURE, 9-ROOM rooming-house; leaving city, reasonable. Rooms all rented. 1201 S. OLIVE ST. 9

FOR SALE—EQUITY IN ROOMING HOUSE Part cash and exchange. Address A, box 114, TIMES OFFICE. 12

FOR SALE—ROOMING-HOUSE, EIGHTEEN rooms, close in, on Olive street. For particulars address Z, box 129, TIMES OFFICE. 12

FOR SALE—A NICE LITTLE ROOMING-house, reasonable, low rent and close in. PHONE F1303. 8

FOR SALE — ½ INTEREST IN PAYING lodging-house, 27 rooms, to lady, competent to take charge. Call 233½ E. FIRST ST. 9

FOR SALE—ROOMING-HOUSE, 20 ROOMS, all full; best location in the city. 422 S. GRAND. 8

FOR SALE—TO MAKE 600 PER CENT. NET on fine hotel. See HULBERT, 302 West Washington.

FOR SALE—
Country Property.

FOR SALE—ACREAGE.
660 acres near Riverside at $70 per acre.
40 acres S. Main st., near city limits, $400 per acre.
5 acres S. Main st., $2000.
Call at 458 S. SPRING ST. 9

FOR SALE—OR EXCHANGE—AT SNAP prices. Three ranches, Coachella Valley, clear; also equity in 10-room house and 5 lots, Long Beach. Want Orange County improved. Owners only. O. H. FREEMAN, Orange, Cal. R.D. No. 2. 8

FOR SALE—SCHOOL LANDS IN THE MOST fertile valley of Southern California, $4 to $12 per acre; also a few choice pieces of government land; plenty of water. OSBURN LAND CO., 405 Chamber of Commerce. 8

FOR SALE—BEAUTIFUL SAN GABRIEL Valley, 1 to 5-acre lots, $10 down and $10 per month, free water; 12 miles from city, on electric car line. J. W. PINNEY, room 5, Orpheum Theater Bldg., 227 S. Spring st. •

FOR SALE—OIL LAND, PROVEN, 80 acres at Coalinga, $1250 per acre, terms. By G. V. MARTIN, Coalinga.

FOR SALE—UPLAND-ONTARIO, 17 ACRES, $2000 cash, 11th st., with water; 32 acres, $8000. SIDDALL, 218 Broadway. 8

FOR SALE—RICE LAND, WALLER CO., Texas. Forced to sell. JAS. R. FORDEN, Walla Walla, Wash. 8

Classified Liners.

FOR SALE—
Country Property.

FOR SALE—

BLYTHE RANCH ACREAGE.

$65 AND UP WITH

FREE WATER STOCK.

THE BEST SOIL IN THE PALO VERDE VALLEY IS THAT OF BLYTHE RANCH. IT IS A DEEP, RICH COLORADO RIVER SILT, IRRIGATED AND FERTILIZED FROM THE SAME INEXHAUSTIBLE SOURCE THAT ORIGINALLY CREATED IT. EVERY TRACT IN THE BLYTHE RANCH ADJOINS AN IRRIGATING DITCH AND IS READY FOR IMMEDIATE DEVELOPMENT. THE WATER STOCK GOES WITH EACH ACRE SOLD AND THE SYSTEM BELONGS TO THE FARMERS.

COME IN TODAY AND LET US TELL YOU IN DETAIL OF THE GROWING CLIMATE, UNAPPROACHED PRODUCTIVITY, UNLIMITED IRRIGATION SUPPLY, SPLENDID DRINKING WATER EASILY OBTAINABLE OVER THE ENTIRE TRACT, FAVORABLE MARKET CONDITIONS AND PERFECT TITLES.

INTERSTATE LAND CO.,
621 SOUTH BROADWAY.
F1602. LOS ANGELES, CAL. MAIN 3020. 13

FOR SALE—

60-ACRE RANCH, WITH WATER, SOUTH OF CORCORAN, 2 MILES FROM ALPAUGH, TULARE COUNTY; ALL IN BARLEY; CROP WILL PAY $2000 THIS YEAR; WILL SELL FOR $75 PER ACRE, 1-4 CASH, BALANCE 1 AND 2 YEARS.

ALSO OTHER LANDS, BOTH WITH AND WITHOUT CROPS; WE HANDLE ONLY BARGAINS; EXCURSIONS TUESDAY AND SATURDAY.

TULARE AND KINGS COUNTY LAND CO., 307 KERCKHOFF BLDG., SIXTH AND MAIN STS. 12

FOR SALE—BY THE TWO TRUE REST. HICKMAN LAND, small irrigated farms, in 10 and 20-acre tracts, FREE water right, at HEART of famous Turlock irrigation District, stanislaus county, Cal.; 100 miles easterly from San Francisco; terms, 1-4 cash, balance 1 to 4 years; on proposed electric line; between Ceres and Modesto; adjoining lands of Hickman and Hoghson; good schools and neighbors; ladies' improvement club; soil rich, deep, loamy; water level; elevation 110 feet; no alkali; water-log overflow or malaria; ALFALFA, sweet potatoes, fruits, including orchards, bananas, grapefruit, FLAMING Tokay grapes; prices only $100 per acre, including water right; ANNUAL COST FOR WATER only 50 cents per acre; perpetual supply from Sierras, 100 miles distant; information, illustrated booklet, maps, etc., write L. W. JEFFERSON REALTY CO., 320 Market st., San Francisco, Cal., or 1208 Chamber of Commerce Bldg., Los Angeles. 12

FOR SALE—

FREE INFORMATION.

HOMESEEKERS.

Literature about ranches of every description, any part of Pacific Coast country, can help you with information where to go, how to get there.

SUNSET MAGAZINE
HOMESEEKERS' INFORMATION BUREAU,
Room 800 South Spring st.
Office Southern Pacific Railway

FOR SALE—25 ACRES, $41.67 PER ACRE; 1-3 cash, choice parcel in SEVENTH COLONY, nine miles southwest from Bakersfield, 1 mile station, 2 miles from main line Santa Fe; easy drive to big market; ideal alfalfa, dairy and general farm purposes; schools, free delivery and developed neighborhood; fine orchard land; 6-inch flowing water for irrigation; 11 cents per hour for 24-inch run; artesian water for domestic use. No. 1, 10 acres, $450; 2½ acres, $112.50. This is a choice parcel and the best little farm in the lower San Joaquin Valley.

CALIFORNIA LAND & IMPROVEMENT ASSN., ground floor, Chamber of Commerce. See MR. SMITH.

FOR SALE—COUNTRY PROPERTY.

For a short time, we offer one of the best portions in Kern county in the San Joaquin Valley, at the low price of $12 an acre. This is all good soil, no alkali, no hardpan, and is well watered.

For further particulars, see
Mr. Cameron, with
WRIGHT & CALLENDER COMPANY,
402 S. Hill st.

FOR SALE—

MODESTO-TURLOCK
IRRIGATION DISTRICT LANDS.

Suitable for vineyards, alfalfa; can sell you large or small tracts, improved and unimproved.

LAND OWNS THE WATER.

We have a number of PARTICULARLY CHOICE BUYS at present; prices and terms will surely suit you. Come in and talk it over with us.

If you want to buy something REALLY GOOD, do not fail to INVESTIGATE THESE PROPOSITIONS.

SEE US BEFORE BUYING.
MODESTO LAND COMPANY,
426 Grosse Bldg., corner Sixth and Spring sts.

FOR SALE—

Rich valley land in 40-acre tracts or more, at $40 per acre; $10 down, $10 per month. This land is situated in Lincoln county, southern Nevada, on the boundary line of California, in the richest mineral belt in the country. Soil is sandy loam, and covered with abundance of 15 to 20 feet. Climate superb. Altitude 2600 feet. OPPORTUNITY OF YOUR LIFE.

GOLDEN STATE REALTY COMPANY,
608 S. Spring st.

FOR SALE—

10 acres for beautiful country home; close to Pasadena; only 15 minute walk from through electric line; ground is set to 9-year-old walnuts in fine condition, and has 5 beautiful old live oaks; small house and barn and fine well and pumping plant. Mountain view is superb and soil will raise anything. See W. G. BENEDICT & SON,
202-203-204 Chamber of Commerce Bldg.
Both phones 252. Pasadena, Cal. 10

FOR SALE—

MONROVIA.

5 ACRES.....$3000.

Planted to Burbank's crimson winter rhubarb, fine sandy loam soil, with first-class water right; nearly level; 4-room cottage, with fine view of mountains and two valleys. Returns from rhubarb should pay for this the first year or two.

JOSEPH R. LOFTUS CO.,
128 W. Sixth st. L.A.R.B. Main and F5618.

FOR SALE—$25,000, IDEAL SOUTHERN CALIFORNIA country home; 40 acres; short distance from Los Angeles, abundance of water, set to walnuts and oranges, good house, barn, implements, horses, cows, etc., income $500 to $7000 per annum; must be seen to be appreciated. Will gladly show this beautiful property to anyone wishing to purchase. H. L., box 9, STATION H, city.

FOR SALE OR EXCHANGE—125 ACRES near San Jacinto; 100 acres alfalfa; income this year $7 per acre; will be $10,000; 200 inches water goes with place; ranch property all fenced, price $20,000; will take residence property in Los Angeles or Pasadena up to $6000. ARTHUR G. MUNN, 705 Union Trust Bldg., Los Angeles, Cal. 8

FOR SALE—WHICH WAY, FRIEND?

To the office of C. M. Davison & Son, to buy some of the land in the Yaqui River Valley before it's all gone. Is that a bargain? It surely is. Climate fine, plenty water, near railway station and ocean. No better soil on earth. Low price, easy pay. M. M. DAVISON & SON, 208 Wilcox Bldg.

FOR SALE—

HEMET—HEMET—HEMET.

A prosperous town and valley for particular people. Orange, walnut, olive and deciduous fruit lands, improved and unimproved. Splendid water system. Fine climate, best of the soil. Elevation 1600 feet. Several fine business openings. Prices right. Investigate, it will pay you. Address VALLEY REALTY CO., Hemet, Cal., Riverside Co.

FOR SALE—BY OWNER, 500 ACRES FINE land in the San Joaquin Valley; level; no humps or alkali; deep soil; no hardpan, surface water at 40 ft.; artesian water 300 ft.; 12 miles from R.R.; 7 miles from surveyed R.R.; lot 80x1320. Price low. Owner leaving. PHONES EAST 2801, F5242.

FOR SALE—AN OLD HOME, 1-4 OF A city block; in business center of most enterprising small city in Southern California main-road center; property increasing in value; rents take care of property; easy terms. Call in person on OWNER, G. L. HUTCHINSON, 412 Crocker st.

FOR SALE—10,000 ACRES OF GOOD LAND cheap. Terms, in Calif. C. M. L. HILL, 4261 Bonsallo ave., City.

FOR SALE—
Country Property.

FOR SALE — WALNUT ORCHARD, TEN ACRES, ANAHEIM; 7 acres bearing; 5 acres bare land; good for 250 sacks sweet potatoes an acre; walking distance postoffice; 3 snap; price $6250; terms. See DANFORTH, with HORACE G. HAMILTON CO., 301 Fay Bldg.

FOR SALE — $300 AN ACRE, ALMOST IN the city, sandy loam soil, water piped; only 30 minutes from Second and Broadway; lowest price ever placed on good land, so close to Los Angeles.

INGLEWOOD RANCHO,
A2318 320 S. Hill st. Main 6272

FOR SALE—$125 PER ACRE; 3 SECTIONS FIRST-CLASS, DEEP, VOLCANIC ASH SOIL; EASTERN WASHINGTON; ON 3 RAILROADS; LEVEL WHEAT AND FRUIT LAND; ONE CROP OF WHEAT WILL PAY FOR LAND. BEVENS, 320 CITIZENS' NATIONAL BANK BLDG. 11

FOR SALE—WALNUT GROVE, 10 ACRES, 11-year-old trees, house, barn, shrubbery and other fruit trees; plenty water; ideal home. ABRAHAM SINGER, 704 N. Ave. 54. Phone 20169.

YUMA PROJECT.

LANDS UNDER THE LAGUNA DAM WILL receive government water by March 20, 1909. We own and can give title to some of the best of these lands; the FINEST in America.

EVERETT P. TEASDALE,
401 Central Bldg.
F5310. Main 3992.

KERN COUNTY.

FOR SALE—SPLENDID 40-ACRE TRACT, 15 acres alfalfa, 10 in vineyard, balance barley; 6 room house, stable, chicken house, sheds, dry-ing trays, sweet boxes, etc. Good water right; 3 miles electric, convenient to school. Road from Bakersfield. A bargain at $3500, one-half cash. For this and other bargains write R. A. MOORE, the real estate man, Bakersfield, Cal.

DELANO.

FOR SALE—

Our experts, after one year of actual test in the field, selected Delano in preference to any other part of California's tier counties.

It is an early region, and the demand for early products is always great.

It is a deep, rich, sandy loam soil, and we will furnish implements for you to test its depth.

It is a healthful and accessible region.

We will show you practical demonstrations on 5, 10 and 20-acre tracts with water and a perfect water system.

S. F. B. MORSE DEVELOPMENT CO.,
No. 511 S. Main st.

FOR SALE—HAVE SUBDIVIDED 160 ACRES at Delano; will sell 20-acre tracts to parties wishing to locate at $65 per acre, including interest in pumping plant, and guarantee half inch water to each acre; this offer for limited time only. Apply room 302, BECUR-ITY BLDG., F5928.

IMPERIAL VALLEY—
IMPERIAL.

FOR EXCHANGE—
WANTED LOS ANGELES CITY PROPERTY.

Have some of the very best Imperial Valley and Yuma county, Ariz., irrigated farms; will exchange for Los Angeles property. 401 CENTRAL BLDG., Sixth and Main sts.

RELINQUISHMENTS.

Have a few very choice filings in the valley which parties will relinquish at reasonable price; a bargain. Call 401 CENTRAL BLDG., Sixth and Main sts.

FOR SALE—IMPERIAL VALLEY ACRES.
THE NILE OF AMERICA.
Come and see BEULAH LAND.
See HAMMERS REALTY CO.
404 Severance Bldg., 6th and Main. 8

FOR EXCHANGE—

80 or 160 acres in Imperial Valley, PART CASH, balance city or near by property. Phone F6249 or call 622 SAN FERNANDO BLDG., Los Angeles, Cal.

FOR SALE—IMPERIAL VALLEY LAND. WE have bargains. IMPERIAL VALLEY REALTY EXCHANGE, Imperial, Cal., or 321 Merchants' Trust Bldg., Los Angeles, Cal. 9

SANTA CRUZ, CAL.

FOR SALE—WRITE AT ONCE FOR FREE copy of SANTA CRUZ TIMES, list of real estate snaps.

COACHELLA VALLEY—
(North Imperial.)

FOR SALE—

Write for free illustrated booklet or our large list of fine lands in the famous Coachella Valley. We are interested in lands and want to you good. THERMAL REALTY CO., Thermal, Cal. 606-610 Exchange Bldg., 521 W. 3d st., Los Angeles. Phone A8253, Main 292.

FOR SALE—
Poultry Ranches.

FOR SALE—

Will sell on easy terms, for $2500, a modern and completely equipped poultry ranch worth $3000. In city limits of Inglewood, 3 acres, beautifully sandy loam, residence, two 25-foot brooder-houses, 2 colony-houses; new and best material; corrals, running water in every pen; two incubators, six brooders, fountains and all garden tools. See owner, E. R. MANLY, 100 S. Olive. Phone A1081.

FOR SALE — POULTRY FARMS OF ANY size you want in Inglewood Poultry Colony. Go into business where poultry raising is a success, where men of experience will help you, and where your profits will be sure. Inglewood and see what is being done. Call at ROOM 340, Wilcox Bldg., No. 204 S. Spring st., for information.

FOR SALE—DO YOU WANT A POULTRY ranch? Then you can get it, if you can't afford to raise the GREAT COMMERCIAL POULTRY SHOW at Inglewood on March 15 and 16. Free transportation can be procured on these dates at ROOM 349, NO. 206 SOUTH SPRING ST. 16

FOR SALE—WOULD LIKE TO INTEREST five or six more families to take up 40 acres of government land for poultry raising, total cost for title to land with house, $15 to $250. OTTASSON, Victorville, Cal.

FOR SALE—YOU CAN GET 40 ACRES OF government land with house, 14x30, for $250, soil will raise all vegetables without irrigation; you can raise onions and potatoes this year. OTTASSON, Victorville, Cal.

FOR SALE—
Suburban Property.

FOR SALE—

HAWTHORNE ACRES HOMES.

$800.00 up, 10 per cent. down, $10.00 a month. Remember, two acres equals 12 city lots, size 50x132. Home once started, improvements follow rapidly. Think of the possibilities—the shade trees and fruit trees, berries, garden, clover patch and the large poultry yards. Buy one acre, equals six lots. Make yourself a beautiful home in suburban homes; only 30 minutes' ride on Redondo electric car. 22 families have started. Why not you? Free tickets. HAWTHORNE ACRES worth seeing. 611 S. Main, room 230.

FOR SALE—ONE ACRE AND FOUR-ROOM bungalow, only 23 minutes out; $500 cash buys my equity of $1600. L. R. WALTON, Farmers' and Merchants' Bank, Los Angeles.

FOR SALE—2 ACRES AT GARDENA WITH new 4 room house, store room, chicken yard and well, $1250, net cash. WEST 1535. 9

COVINA.

FOR SALE—WE HAVE SEVERAL GOOD buys in orange and lemon groves in the Covina, Azusa, Glendora, Charter Oak and San Dimas districts. If you are wanting a grove as an investment or home, see us before you buy.

COVINA REALTY COMPANY,
Phone 120. Covina, Cal.

FOR SALE—THE BEST ORANGE SECTION in Southern California. Orange groves a specialty.

POLLARD & HUTCHINSON,
Home Phone 293. Covina, Cal.

HOLLYWOOD—
For Sale, Exchange or Rent.

Hollywood, the ideal foothill suburb overlooking the city and the sea, 10 minutes from Los Angeles, 5 minute car service, 5 2-3 cent fare, population 4000. Home of the famous flower painter, Paul de Longpre.

See panoramic and hundreds of other Hollywood views, information, free maps, folders, and tickets to those wishing to look at property. C. H. LIPPINCOTT & CO., first floor, Times Branch Bldg., 521 S. Spring st., L. A.

PASADENA.

FOR SALE—ON SOUTH GRAND AVE., nine-rooms, modern house, built less than two years, 2 baths, 5 sleeping rooms, large basement, furnace, east front, fine view. This house was built for a home less than two years ago but owner was suddenly called East and is very anxious to sell. Price is $10,000, but we are instructed to submit offer. GRABLE & AUSTIN, owner's agents, 27 S. Raymond, Pasadena.

EAGLE ROCK.

FOR SALE—ARE YOU LOOKING FOR A delightful home at reasonable price? See this. Beautiful cedar shingle bungalow, handsomely finished, located on gentle slope, west of car line on Ridgway avenue. Fine old pepper trees. Grand mountain views. House 32x36; lot 50x185. Price low. Owner leaving. PHONES EAST 2801, F5242.

GLENDALE.

FOR SALE—GLENDALE HOMES AND acreage. See US daily at electric depot; 2 cigs, 2 phones. Good trades for L. A. PARKER & STERNBERG. 31

SIERRA MADRE.

FOR SALE—I HAVE SOME OF THE BEST improved acreage property in Sierra Madre from 2 to 10 acres. Call and see me. N. H. HOSMER, Sierra Madre.

FOR SALE—
Suburban Property.
ALHAMBRA.

FOR SALE—

BEAUTIFUL ALHAMBRA.

For a few days I offer the following bargains in beautiful Alhambra. I guarantee them cheap as I represent land a good buy for investment or a home.

New 6-room modern bungalow, large living-room, beautiful den and dining-room, large cobblestone fireplace, beam ceilings, etc.; large bedrooms and bath, screen porch, laundry trays, and everything added to make the home perfect. This is a PERFECT and GENUINE bungalow, has cobblestone pillars and large porch across the front. If you are in the market for a bungalow in an orange grove and only one block to car, you cannot afford to miss this. $6500 below value, $2500 takes it, $1000 down. Lawn, fruit and flowers. Lot 50x150.

1-2 acre of California's choicest fruit, berries, grapes, etc., 6 blocks to car on oiled street, with water and gas, all fenced and has a three-room shack with vines and flowers. This is the very place to raise chickens and get no better location. Only one for sale in Alhambra, $1000, 1-3 cash, balance one year 7 per cent.

6-room modern bungalow, never occupied; lot 50x150, improved street, $2250, $200 down. Big lot, 1-2 block to car, gas, etc., improved street, $500, 1-2 cash, lot 50x151 1-4. Five acres, in 12-year oranges, in city limits, 6 blocks to bank and postoffice, one block to car, gas, etc.; $2000 income 1908. FOR ONE WEEK $7500 takes it. Fine homes all around it. Take San Gabriel car, get off at Garfield ave.

Both Phones 151.
R. G. FIELD, JONES BLOCK, Alhambra. 9

FOR SALE — WE ADVERTISE BARGAINS only; see M'LEAN & MARSH for Alhambra homes. Large, well-located lots, good suburban acreage. Large list of orange and lemon groves.

M'LEAN & MARSH,
204½ West Main st., Alhambra.
Get off car at Second st. 13

FOR SALE—ORANGE, WALNUT AND ALFALFA ranches in the San Gabriel Valley; fine suburban homes in and around Alhambra our specialties. BUTTERBAUGH REALTY CO., 607 Grosse Bldg., F7765, Main 3822 and Alhambra. Office, Home Tel. Bldg.

CASA VERDUGO.

FOR SALE — GENTLEMAN'S COUNTRY home, 10 acres, 7 acres in oranges, modern bungalow, high-class improvements, less than cost; terms. Going East. Owner, A. W. CANFIELD, Casa Verdugo.

MONROVIA.

FOR SALE—COSY, FOOTHILL COTTAGE, 4 rooms plastered, kitchen and bath, to-date new; mission furniture, ready for occupancy. Almost an acre planted to large variety of fruits, nuts and berries; usable, chicken-houses, brooders and houses, incubator, etc.; large flock of best Rhode Island pullets; $2000 cash, or $2500 terms. To see it is to want it. Owner, T. S. HARKNESS, 271 East ave., North Monrovia, Cal. 9

FOR SALE—
Lemon or Orange Groves.

FOR SALE—

UNDER FORCED SALE.

A FIVE-ACRE WASHINGTON NAVEL ORANGE GROVE AT JUST HALF ITS REAL VALUE AND ON LIBERAL TERMS OF PAYMENT.

Trees are 12 YEARS OLD and free from scale. Not a foot of inferior soil on entire tract. DOUBLE WATER RIGHTS.

FRONTS BEAUTIFUL AVENUE in the best residential district and in most attractive city in Southern California, and with ALL CITY CONVENIENCES, including electric car line, and domestic water supply.

WILL YIELD A NET ANNUAL INCOME EXCEEDING 20 per cent on our selling price. Produces strictly fancy fruit.

The investigator who knows the market value of a good orange grove will appreciate this chance to secure a PRODUCTIVE PROPERTY in a BEAUTIFUL SPOT at HALF PRICE and with a SMALL CASH PAYMENT DOWN.

For price and terms of payment see SOUTHWESTERN MORTGAGE LOAN CO., Suite 457, I. W. Hellman Bldg., 411 S. Main st.

FOR SALE—
ORANGE AND LEMON GROVES.

In the best orange section of California, orange and lemon groves, walnut and alfalfa land, for sale and exchange.

9 acres, navels, in full-bearing; good soil; good location; good water right; frostless; price $20,000; $6000 cash, balance on mortgage at 6½ per cent.

10 acres, 200 Valencias, balance navels, all full bearing; good location; good soil; good water right, includes Valencia crop. Price $15,000; will consider good clear Los Angeles clear property, some cash, and assume mortgage.

4½ acres, well located, in town; 75 Valencias, 300 navels, mostly bearing, some deciduous fruit; good 7-room house; barn, all grove under chicken-tight fence; price, including whatever fruit on the trees, $6000; $2000 cash, balance mortgage.

For these and other good buys, write, phone or call on

HAZARD & WELCH,
Home phone 54. Covina, Cal.

FOR SALE—

80 acres very choice orange land in a protected cove southeast of Porterville; heavy black soil (dry bog,) ripe for subdivision; limited lands in this vicinity are selling in small tracts at $100 an acre; price per acre $70; $2000 down, balance in 1 and 2 years; an exceptional bargain for some one that will act quick.

Twenty-two acres 9 year old Washington navels, $22,000; half down.

Eighteen acres Washington navels 6 years old, house and improvements, $15,000; one-third down.

Forty acres Washington navels, 4 years old; $16,500.

And a number of other good buys. If you want a good investment or speculation, write, phone or call on Howeth & Smith, Porterville, Cal. We are on the ground floor for good things in this country.

HOWETH & SMITH, Porterville, Cal. 9

FOR SALE—

ORANGE GROVE of 13 acres. Located on Monrovia car line, surrounded by beautiful homes where land is now selling for $3000 an acre. Set to Valencias and seedlings. $6000 crop now on trees. Good water right.

This can be had at a snap price of $5000 on acre of land taken soon. For particulars, see R. CAMERON,
WRIGHT & CALLENDER COMPANY,
402 S. Hill st.

FOR SALE—

GRAB THESE BARGAINS.

Corner of Ocean Park, paved street near Trolley, 9 ROOMS $3750
ALSO 6 ROOMS $2500
A1634. OWNER. 610 GRANT BLDG.

FOR SALE—RANCHES, ORANGE, LEMON, walnut, etc. See
DWIGHT & McKINLEY,
Phones. 422 Bradbury Block.
A1078.
Main 5674.

FOR SALE—UPLAND, ONTARIO, 32 ACRES, 11th street, $2000 cash. Rough orange land. SIDDALL, 218 S. Broadway.

FOR SALE—J. A. KING AT RIVERSIDE can sell you an orange grove right.

OCEAN PARK.

FOR EXCHANGE — 20 ACRES WHITE grape vineyard, beyond Pomona, clear, value $6000, want Ocean Park between Pier and Windward, and assume. R. D. LIST, 1021 Central Bldg. 15

FOR EXCHANGE—
Real Estate.

FOR EXCHANGE—WE MATCH AND EXchange your property. Prompt attention to all.

FERN & CO., Brokers, 219 S. Spring. 12

FOR EXCHANGE—OR SALE—EQUITY IN lot 15, block A, Crescent Heights, Hollywood. $1190. See OWNER, 417 W. Fifth st., Los Angeles. P2186, Main 5676

FOR EXCHANGE—WE EXCHANGE ALL kinds of property. See us. EUCLID CREST REALTY CO., 241 Stephenson ave. Boyle 172.

FOR EXCHANGE — 12 FINE RESIDENCE lots, 50x130, in the city of San Bernardino, which we offer for $2400. GOLDEN STATE REALTY CO., 618 S. Spring st.

FOR EXCHANGE—FINE CORNER, SOUTH Park avenue; want acreage at Corcoran, about $3000. J. M. BULL, with BEN WHITE, 304 Bryson Blk.

FOR EXCHANGE—160 ACRES IN THE EAST for ranch or Los Angeles property. Call from 2 to 5 p.m. Monday, 402 BELL ST.; or write me.

FOR EXCHANGE—EQUITY IN MODERN 5-room cottage, easy walking distance, for vacant lots or 1 good lot, equity $2000. OWEN, 1130 Crocker st. 10

FOR EXCHANGE—WESTLAKE DISTRICT apartment paying $600 net monthly; actually worth $15,000; want land. R. D. LIST, 1021 Central Bldg. 15

FOR EXCHANGE—WE CAN EXCHANGE your property, no matter where located. BLACK & CO., 418-420 GRANT BLDG. A3071, Main 7095.

FOR EXCHANGE—BEN WHITE WILL EXchange your property. 304 BRYSON BLDG., Second and Spring. Member L.A.R.B.

FOR EXCHANGE—A 5-ROOM COTTAGE, 1062 S. Olive st., will take good lot as first payment. See OWNER, 468 S. Spring. 8

FOR SALE—GROCERY STORE OR EXchange for real estate. 929 NORTH MOTT ST. Boyle 8003.

FOR EXCHANGE—$30 ROOM HOUSE, RENTed $75 per month, want ranch. HUFFMAN, 123 S. Broadway. 7

FOR EXCHANGE—FOR LAND, GOOD GROcery, sales $75 daily; will sacrifice for cash. OWNER, 1625 S. Main st.

FOR EXCHANGE—ROOMING HOUSE, 18 rooms, modern; low rent, close in, want equity. Address R. box 87, TIMES OFFICE. 7

FOR EXCHANGE—CITY OR COUNTRY. J. J. PHELPS, 325 H. W. Hellman Bldg.

FOR EXCHANGE—
Real Estate.

FOR EXCHANGE—BY DECKER, WALNUT RANCH FOR A SHOE STORE OR MERCHANDISE, PRICE $15,000.

160 ACRES OF FERTILE SANDY LOAM SOIL, 8 MINUTES ON CAR LINE, FROM LOS ANGELES; PRICE ONLY $4800; THIS IS A GENUINE BARGAIN.

16 acres, 9 room good modern house, large barn, fenced, mowing well, 660 feet to third strata, well is capped and water piped in house and all over the place, located on car line, 30 minutes from city, and on main oiled road, owner wants large residence or other property, price $6500, mortgaged for $1600.

DECKER HAS 20 COTTAGES FOR EXCHANGE, 100 hotels, apartment houses and flats, 60 stores, restaurants and business places TO BUY, SELL OR EXCHANGE ANYTHING. SEE H. C. DECKER, 457½ SOUTH BROADWAY. 8

FOR EXCHANGE—

Boarding house. We can prove to you that this property is clearing $100 per month. 20 rooms all filled. First-class boarders. Close to P.O. and Hamburger's Low rent which includes care of lawn and water. This is a first-class place for man and wife. $2500. Terms.

WILSON & EMMONS,
212 West Third St. Suite 215.
A3231. Main 3231. 7

FOR EXCHANGE—A BEAUTIFUL TWO-story, 17-room house, completely furnished, with piano. Stable and coachman's apartments. Everything strictly up-to-date. Corner of city. Price $21,000. Suitable for apartment-house. Will exchange for property in Pasadena. What have you to offer? See OWNER, 2211 Currier Bldg. 8

FOR EXCHANGE—A BEAUTIFUL TWO-story, 11-room house, completely furnished, with piano. Stable and coachman's apartments. Everything strictly up-to-date. Corner of city. Price $21,000. Suitable for apartment-house. Will exchange for New York or Chicago. Only full particulars recognized. See OWNER, 211 Currier Bldg.

FOR EXCHANGE — WANTED REAL ESTATE, any part of the world. Guarantee quick sales or exchange with cash. We have plenty money on hand to buy bargains, no misrepresentation. Try us and see. THE EASTERN REALTY COMPANY, Currier Bldg.

FOR EXCHANGE—GOOD, PAYING BUSIness connected with one of the city's largest corporations. Guaranteed income now exceeds $125 per month, and is constantly growing. Will trade for city, suburban or ranch property with valuation of at least $4500. Address Y, box 72, TIMES OFFICE.

FOR EXCHANGE—
IF YOU HAVE ANYTHING TO EXCHANGE CALL ON WHITE US. BRANCH OFFICE IN CITY; COTTAGES FOR COUNTRY; CALIFORNIA FOR EASTERN.

MODESTO LAND CO.,
408 GROSSE BLDG.

FOR EXCHANGE—6 STORY 7 ROOM NEW house and 4 lots in San Diego, want 5 or 6 room cottage, 2 or 3 miles from Los Angeles; give full particulars. Address D. CAMPBELL, 595 Kearney ave., San Diego.

FOR EXCHANGE—FIVE ROOM MODERN cottage, West 40th Place; trade for same size or smaller in Pasadena. Take lot as part. E. C. SISSON,
7 1465 North Lake, Pasadena.

FOR EXCHANGE—$600 OR EQUITY IN A cottage, worth $1800, rents $18 per month, lot 75x135, for rooming house or vacant lot, or might assume small amount. FEIT, 1st Pl. B. HOPE ST. 8

FOR EXCHANGE—

I make a specialty of exchanging real estate, particularly California for eastern.

Member L. A. C. W. CONWAY,
Realty Board. 204-6 Bradbury Bldg.

FOR EXCHANGE—CITY PROPERTY FOR ranches—ranches for city. See
DWIGHT & McKINLEY,
422 Bradbury Block.
Phones, A1078, Main 5674.

FOR EXCHANGE—346 1-4 ACRES ADJOINing Richmond, Va., on 2c trolley, at $100 over-run per acre. Will sell for $20 in alfalfa without irrigation. Will divide. Want California. Address B. box 73, TIMES OFFICE. 8

FOR EXCHANGE—FIVE-ROOMED BUNGAlow, southwest; two lots, Santa Ana; ten acres, Redondo Beach, value $2000; want improved acreage near Spokane, Wash. Call 321 LAUGHLIN BLDG. 8

FOR EXCHANGE—NEW MODERN COTtages, $2000 and up; want auto, piano, lots, land or terms. Tulare orange lands for Los Angeles or Imperial.

See SCOTT, 210 East Avenue 57. East 851. 8

FOR EXCHANGE—CLEAR INCOME PROPerty up to $100,000, with one-fourth cash, for close in. R. D. LIST, 1021 Central Bldg. 15

FOR SALE—
Miscellaneous.

FOR SALE—TIMES COOK BOOK NO. 2 ready today and until the edition is exhausted, is the equal of any cook book of the series issued by The Times.

The 518 recipes for hot Spanish and Mexican dishes and the hygienic department are big features of the publication. The recipes, brought out by Times Prize Cooking Contest, are generally from Southern California housewives and noted chefs. Price 25c; by mail 5c additional. Address THE TIMES, Los Angeles.

FOR SALE—
YOUR PIANO OPPORTUNITY.

Why rent when you can get a fine upright at $4 monthly. We have a well-known piano, second-hand, all in excellent condition, which you can secure on these terms. Let us show you.

GEO. J. BIRKEL CO.,
345-7 S. Spring st.

FOR SALE—
DESKS FOR LESS. DESKS FOR LESS.

Office furniture is our specialty. Don't buy before inspecting our line. DESK EXCHANGE, 105 N. Bdwy, opposite The Times.

FOR SALE—TIMES BRANCH OFFICE, 531-533 S. Spring st. Advertisements and subscriptions left at the new Spring st. office of The Times will receive as careful attention as at the main office. Competent clerks in attendance.

FOR SALE — NEW AND SECOND-HAND billiard and pool tables, bar fixtures of all kinds; easy payments. Send for catalogue. THE BRUNSWICK - BALKE - COLLANDER CO., 311 E. Third st.

FOR SALE—CLUSTER RING, 7 DIAMONDS, $75, worth $125; another cluster diamond, $65, worth $100; solitaire diamond ring, $90, worth $95; must be sold in city; must be sold at once. 108 STIMSON BLK. 3

FOR SALE—LOTS OF WRECKAGE IN both yards from our various wrecking jobs. Call in and you will find what you want to suit you. BUILDERS' SUPPLY CO., 739 San Fernando st. 2643 Andrew st.

FOR SALE—UP TO DATE WOOD SAWING machine with 8 horse power gas engine, cost $750; good as new; cheap for cash or will trade for five passenger auto. J. L. BECK, Pomona. 10

FOR SALE—OR RENT, NEW INVALID wheeled chair; rent can apply on purchase; also batteries, vibrators and invalid supplies. PROFESSIONAL SUPPLY CO., 415 W. Fifth.

FOR SALE—ROLLER-TOP DESK WITH chair and desk room.
467 DOUGLAS BLDG.
A2958. MAIN 5797.

FOR SALE — 31 LARGE SECOND-HAND SAFES; ALL BARGAINS AND AS GOOD AS NEW. THE CHENEY-WEST COMPANY, 241 S. LOS ANGELES ST.

FOR SALE—SHOWCASES, SCALES, COFfee mills, cash registers, wall cases, jeweler's cases, counters, soda fountains, cheapest place in city. 227 E. FOURTH ST. 11

FOR SALE—15 FOOT GLASS OFFICE PARtition, mahogany wood finish, FRATERNAL HOSPITAL ASSN., room 640, San Fernando Bldg. 9

FOR SALE—FINE MISSION STYLE PORCH swings, and porch seats, for one week at half price, $13.50. Factory, 2621 MAGNOLIA AVE. Phone West 2253. 12

FOR SALE — TWO VALUABLE GEM claims, hyacinth and tourmaline; also carry gold in addition; worth investigating. J. H. PRESTON, 720 Beacon st.

FOR SALE—PAIR 8 KARAT WHITE DIAmond ear screws, $65; 2-8 karat lady's ring, $27.50. SCHMIDT, 317 BLOCK.

FOR SALE—CHEAP FUEL; APRICOT PIT shells, good as wood, $4 ton, delivered. PHONE SOUTH 1706. 13

FOR SALE—CHEAP, FOR SALE—CHEAP, A dental engine, as good as new. STERN, 622 CHAMBER OF COMMERCE BLDG. 9

FOR SALE—4000 NAMES OF WAGE EARNers in Los Angeles. Call BARRETT, South 6230. 13

FOR SALE — EUCALYPTUS (ROSTRATA) plants. D. GOCKLEY, 111 S. Figueroa st. Phone Broadway 1184.

FOR SALE—3 WINDMILL OUTFITS, VERY cheap; must be moved. DEMMITT, 120 N. Main, upstairs. 10

FOR SALE — VALUABLE POSTAGE stamps, 2-3 discount. W. M. ARTMAN, General Delivery. F1543. 20

FOR SALE—NEW MISFIT AND SECOND hand clothing, stock and fixtures. HENRY L. BOAS, 115½ Commercial st.

FOR SALE—1200 FEET 12 INCH RIVETED pipe, good as new, at 40 cents. 524 MISSION ROAD.

FOR SALE—IMPORTED LONG COAT, $25 up. 7TH ST. Ladies' tailor.

FOR SALE—1 6-FOOT, ALL PLATE SHOWcase. MARSHUTZ, 555 S. Broadway.

FOR SALE—HOUSE TO WRECK OR MOVE. LINEN LAUNDRY CO., 315 Boyd st. 10

FOR SALE—ELECTRIC COFFEE MILL AND platform scale, ANDERSON, 212 N. Main.

FOR SALE — FURNITURE LOWEST CASH prices. AUCHMOODY'S, 616-18 S. Spring.

FOR SALE — FIREPROOF SAFE, CHEAP, ANDERSON, 212 N. Main st.

FOR SALE—FIREPROOF OFFICE SAFE, cheap for cash. 200 S. NINTH.

FOR SALE—CHEAP—1 GOOD SODA fountains at 117 EAST 1ST ST. 13

FOR SALE—1000 BUSINESS CARDS, $1.

FOR SALE—
Furniture.

FOR SALE—COMPLETE FURNISHINGS OF 5 room flat; account owner going north; will sacrifice for half price, worth $300. Everything new and first-class. Buyer can rent flat for $25.50 month. Is closing in. Make quick offer. A3321. Main 1596.

THE BAUER-THOMPSON-IRONS CO.,
512 South Hill st.

FOR SALE—ON TIME PAYMENTS, FURniture, stoves, carpets, rugs and household goods. Also roll and flat-top desks. We will furnish your home or office complete. You can get as little as you want or as much as you want. OVERELL'S, 706, 708, 704, 702 and 703 S. Main st. THE BIG STORE.

FOR SALE — FURNITURE, CARPETS, stoves and household goods, cash or on easy payments; if you need one piece or a whole home full, we will save you 25; old furniture taken in exchange for new. Largest dealers in the West. COLYEAR'S, 309-11 S. Main st. Phone F2311, Main 1117.

FOR SALE—FURNITURE; FOLDING BED, $4; ice box, $17; bedroom set, $17; Domestic sewing machine, $8.

G. E. HAWES,
Phone 51946. 932 W. 7th. 9

FOR SALE—NICE CLEAN STOCK SECOND-hand furniture, leaving city, lamp or stove, good iron bed and spring only $3, other goods equally low this week. Must be sold. 214 E. 9TH ST.

FOR SALE — WE RENT OFFICE DESKS, etc., and give option to apply rent on purchase at lowest price. L. A. DESK EXCHANGE, 105 N. Bdway., Tel. A2005; Main 4504.

FOR SALE—FURNITURE OF FIVE ROOMS and reception hall, bought of Pease Furniture Store, in use only six months; two rooms rented. 740 S. FIGUEROA. Phone F6480. 11

FOR SALE — LEVY CUTS THE PRICES. Second-hand goods, lowest prices. JAMES COLGAN & CO., 712-15 S. Spring st.

FOR SALE—MATTRESS AND COUCHES. our own make; bargain in wagonette, cutter; also one surrey. WESTERN.

FOR SALE—GOOD FURNITURE OF SEVEN room flat; r

MONEY WANTED—
On Collaterals.

WANTED—I WANT TEN THOUSAND DOLlars this week, to use for less than one year. Will pay a bonus of thirty-five hundred dollars for its use. Principal and bonus secured by deed to agricultural homestead and ranch of seven hundred acres within fifty miles of Los Angeles on Southern Pacific Railway. Buildings, pumping plant, orchards, alfalfa, etc. Property inventories forty-eight thousand dollars. Loan and bonus secured by deed, and ample additional securities, being mortgages on farm lands, deposited to cover my indebtedness on this property.
This is no sacrifice. It just happens that I am so situated that the quick money is worth a great deal to me just now.
Can show the property in two hours. Principals only. Address D, box 35, TIMES OFFICE.

WANTED—MONEY QUICKLY. $1000 FOR 2 years at 10 per cent. on $3500 bungalow. Commission. Want $1100 for 3 years at 12 per cent. on $3750 bungalow. Commission. Want $2000 for 3 years at 9 per cent. on Pico Heights. Bungalow. Want $5000 for 3 years at 8 per cent. on $20,000 residence. Commission. Want $10,000 for 3 years at 12 per cent. on $30,000 business property. First mtge. on all these. CALL MARKS, 219 Citizens' National Bank Bldg. 8

WANTED—MONEY.
On good first mortgages in Kings and Tulare counties. Conservative valuation will net lender 9 per cent. per annum.
NEWPORT & MILNER,
206 Central Bldg.

WANTED — $10,000. IF YOU WILL CONsider value of security instead of high interest, we can place above amount for 3 or 5 years on vacant lots in S.W., security 4 to 1, and your interest paid promptly. Party seeking loan worth several times amount wanted. No 10 per cent. sharks need apply. TAFT & GREEN, 219 W. & C. Bldg., Hill and 4th sts. 8

WANTED—
If you have money to loan on first-class real estate security, list it with us.
JOHN T. GRIFFITH & CO.,
214 Wilcox Bldg.

WANTED—TO BORROW MONDAY, $4500 for 3 years at 12 per cent., first mortgage on $40,000 California improved. Bonus $350. CALL MARKS, 219, Citizens' National Bank Bldg. 8

WANTED—$12,000 AND $15,000 AT 6 PER cent. for five years First mortgage on close in business property in Long Beach. No agents. CHAS. H. WALLACE, 124½ East First st., Long Beach. 13

WANTED—MONEY MONDAY. WILL SELL $1350 firts mortgage for $1000. Cash. Due in 64 days. Bonus $150. Security $3600 real estate. CALL MARKS, 219 Citizens' National Bank Bldg. 8

WANTED—BY OWNER, $5300 TO $6000 LOAN on gilt-edge property 3 blocks from corner of Pico and Figueroa; bank appraisement $12,500; might pay 8 per cent. Phone OWNER, A6053 or Broadway 1333. 9

TO LOAN—MONEY FOR BUILDING.
Do you want it? We have it.
We make real estate loans.
M. M. DAVISON & SON, Rooms 204-6 Wilcox Bldg. 8

WANTED — QUICKLY, $500, GUARANTEED with stock worth at least $2000 and three good signatures. Will pay $20 interest for sixty days. References. Address Z, box 124, TIMES OFFICE. 7

WANTED—FIRST MORTGAGE LOAN ON improved income city property, close in; in highest class location, $45,000; also $30,000, $10,000, $5000. T. WIESENDANGER, room 311, 207 S. Broadway. 21

WANTED—$10,000, 1 YEAR, 10 PER CENT. Will pay the interest in advance out of the loan; ranch security worth $20,000; responsible party. Call 228-9 Bradbury Bldg. Phones A9168, Main 5917. CONLEE & POOR. 8

WANTED—CAN PLACE YOUR MONEY ON first-class mortgage 7 to 12 per cent. LARRIMORE & HEATH, 528 San Fernando Bldg.

WANTED—I WANT $6000 FOR 2 YEARS at 6½ per cent. on my new $25,000 apartment house, 1362 CROWN HILL AVE. WESTON, 465 Lucas ave.

WANTED—$1300, 3 YEARS, 8 PER CENT., on house and lot near Highland Park. EUGENE WESTON, 709 Wright & Callender Bldg., 4th and Hill sts.

WANTED—MONEY MONDAY, $295 FOR 60 days. Pay back $300 and bonus $35. Security $7000 real estate, first mortgage. CALL MARKS, 219 Citizens' National Bank Bldg. 8

WANTED—$500 TO $20,000, ON IMPROVED, close in city property. T. WIESENDANGER, room 311, 207 S. Broadway.

WANTED—FROM PRIVATE PARTY, $700 on soda fountain and fixtures. Address F, box 267, TIMES BRANCH OFFICE. 11

WANTED—MONEY FROM OWNERS ONLY; big rates; good security. L. A. EXCHANGE, 105 S. Broadway. 9

STOCKS AND BONDS—
And Mortgages.

WANTED—I WANT TEN THOUSAND DOLlars this week, to use for less than one year. Will pay a bonus of thirty-five hundred dollars for its use. Principal and bonus secured by deed to agricultural homestead and ranch of seven hundred acres within fifty miles of Los Angeles on Southern Pacific Railway. Buildings, pumping plant, orchards, alfalfa, etc. Property inventories forty-eight thousand dollars. Loan and bonus secured by deed, and ample additional securities, being mortgages on farm lands, deposited to cover my indebtedness on this property.
This is no sacrifice. It just happens that I am so situated that the quick money is worth a great deal to me just now.
Can show the property in two hours. Principals only. Address D, box 35, TIMES OFFICE.

INDUSTRIAL CORPORATION OFFERS FOR sale 25,300 shares of its capital stock, par value $1, at 90 cents.
Company has established business and requires additional capital to extend its business.
Absolute guarantee of 12½ cents per share dividend per annum for a term of years.
Address P. O. box 673, BAKERSFIELD, CAL.

$100,000 TO PURCHASE BANK STOCKS. Cash for any good stocks or bonds. Railroad stocks and bonds wanted. Street improvement bonds wanted.
MATTHEWS & MATTHEWS,
506 Douglas Bldg., Los Angeles, Cal.

FOR SALE—LOS ANGELES CITY STREET improvement bonds at a discount, so your money will earn you 8 to 14 per cent. net.
MATTHEWS & MATTHEWS,
505 Douglas Bldg., cor. 3d and Spring.

SELL ANY PART 30,000 GOLDFIELD SILver Peak stock, 10 cents. L. A. CRISLER & CO., brokers, San Fernando Bldg.

FOR SALE—HAVE TWO SHARES CAL. IRrigated Farms stock, make me a cash offer. HOME 24785, EX. 256, Sta. 5. 8

MUST SELL; MAKE OFFER. SEAT ON Los Angeles-Nevada Stock Exchange. Phone TEMPLE 577. 8

THINGS ON WHEELS—
All Sorts.

AUTOMOBILES.

FOR SALE—MITCHELLS.
MITCHELLS.
35 H.P. 1908 Mitchell Touring Car.......$1400
20 H.P. 1908 Mitchell 4-cyl. Runabout $750
20 H.P. 1907 Mitchell 4-cyl. Runabout.. $700
Above, all guaranteed by us (California agents for Mitchell cars.) Will guarantee same service and take same care of purchaser's car as for new cars. Above all in perfect condition. GREER ROBBINS CO., 1501 S. Main st. Phones Bdwy. 5410, Home B5813. 8

FOR SALE—24 H. P. 5 PASSENGER STEVens-Duryea touring car, with all accessories; speedometer, gas tank, glass front, new diamond tire, for $1600 cash, if taken at once. Can se seen at UNION GARAGE, Pasadena, Cal., or write WM. H. BAXTER, same address. 10

TOURIST RETURNING TO NEW YORK this month, will sell at bargain his elegant seven-passenger, 60-H.P., 6-cylinder automobile, nearly new, and in pink of condition; no trades considered. Demonstration by appointment. A. J. WELLS, owner, 307 Union ave. Home 53563.

WANTED—AUTOMOBILE, NOT LATER than 1907; have 6-room modern 2-story house on West 35th Place, in exchange for same. Will make good deal to party if car and price is right. Address H, box 237, TIMES BRANCH OFFICE. 7

CAST IRON BRAZED LIKE NEW; cracked cylinders repaired perfect; aluminum and bronze brazed, auto repairing and supplies. E. C. STEIN, Expert Mechanic. Tel. Main 7673. 1437 South Main. 8

ELECTRIC STANHOPE, EQUAL TO NEW, for sale, owner leaving city. Apply ELECTRIC GARAGE, 1676 West Washington st. 15

WANTED—A GOOD AUTO IN EXCHANGE for my orange land near Redlands, state make and phone. Address D, box 127, TIMES OFFICE.

FOR SALE—VALUABLE HOUSE CONVEance patent for 7 Western States; would take auto, White Steamer preferred. BOX 33, R.F.D., No. 2, city.

FOR SALE—FORD RUNABOUT CHEAP. Only run 1800 miles, new diamond tires, speedometer, engine just overhauled. FORD MOTOR CAR CO., Cor. Olive and 12th st. 10

WANTED—2-CYLINDER 20-H.P. OPPOSED engine, at 2659 W. PICO ST. Phone West 747.

THOMAS FLYER, GOOD AS NEW, CHEAP for cash; will trade for clear property; big snap. L. A. EXCHANGE, 105 S. Broadway. A8122. 10

FOR SALE—I WILL SELL YOU ONE OF my new exhaust siren horns for your auto for only $6. MORSE, 409 N. Main. A2640. 8

WANTED—AUTOMOBILE IN EXCHANGE for team of 2800 lb. mules. Call and inquire for ROBERTSON. 326 Aliso st. 8

FOR SALE—WHITE STEAMER, A1. Address 838 E. 22ND ST. 10

THINGS ON WHEELS—
All Sorts.

AUTOMOBILES.

WANTED—

WANTED—TO PURCHASE,
AUTOMOBILES.

FIT YOUR CAR WITH AN UP-TO-DATE
BEACON BODY.

Make your little Runabout Into a Coupe or Taxicab.

WE MANUFACTURE
LIMOUSINE,
COUPE,
TAXICAB,
TOURING
RUNABOUT,
LAUNDRY,
AND ALL
KINDS OF
AUTOMOBILES
AND
CARRIAGE
BODIES.

BEACON LUMBER CO.,
Factory;
14TH AND ALAMEDA STS.
Phone 24591.

Office,
405-6-7 SEVERANCE BLDG.,
Sixth and Main sts.,
LOS ANGELES, CALIFORNIA.
Phones F2659. Broadway 4735.

BICYCLES AND INVALID CHAIRS.

FOR SALE — SECOND-HAND BICYCLES, cheap; sundries and first-class repairing. THE GUARANTY CYCLERY, 503 S. Los Angeles st. 8

BUGGIES, PHAETONS, RUNABOUTS.

FOR SALE—RUBBER-TIRED STANHOPE buggy; cost $165 new; taken on a debt; will sell for less than half cost. 2711 SAN PEDRO. 8

MOTORCYCLES.

FOR SALE — 7-HORSEPOWER PEUGEOT motorcycle, excellent condition. Apply E. W. JOHNSON, 1421 Bond st. 9

FOR SALE—CHEAP; 2½-H.P. MOTORCYcle, 2659 W. PICO ST. Phone West 747. 8

FOR SALE — MOTORCYCLE IN A1 RUNning order, fully equipped, spring forks, etc. Racycle, $90. A. J. MORSE, 409 N. Main. 8

WAGONS AND CARTS.

FOR SALE—LAUNDRY WAGON, $15; IN good order. 1860 E. First. BURROWS. 9

LIVE STOCK FOR SALE—
Horses, Cattle, Mules, Etc.

FOR SALE—TO PRIVATE FAMILY ONLY. No dealers need apply. One very stylish pet mare, 5 years old, sorrel, 900 lbs., fine saddler, drives single or double; 1 Buffalo rubber tired runabout, saddle, bridle, etc. Little girl will demonstrate; to get a good home main object; price $250. Address 1156 S. MAIN, or 151 W. 27TH. Phones F1298, B1325, Broadway 5560. 8

FOR SALE—1 SPAN OF WORK MULES, weight 2400 pounds; 1 low blocky team, weight 2400 pounds; large bay horse, weight 1300 pounds, 3 single drivers, six head of good ranch and all purpose good horses and mares, weight from 1000 to 1400 pounds. Call at 1123 SAN PEDRO ST. 8

FOR SALE—1 TEAM HORSES, WEIGHT 1200 each; work single or double; 1 team, 1050 each, work single or double; 1 good 1100 road horse, 2 good laundry horses; also several all-purpose horses; good buggy and harness; ranch wagon and double harness. 305 E. 8TH ST. Phone Broadway 2736. 9

FOR SALE—WILL ARRIVE MONDAY, 2 carloads of No. 1 mules from 4 to 6 years old; from 1150 to 1400 lbs.; all gentle and well broke; this is one of the best lot of mules we ever shipped; come and see them before buying. HOFFMAN & CASE, 757-759 San Pedro st. 9

FOR SALE—ONE 6-YEAR-OLD NORMAN mare, weight 1600 lbs.; also one black gelding, weight 1500 lbs.; cheap; one bay Norman horse, weight 1250 lbs.; also several cheap horses. W. B. MURPHY, 752 Santee st. 8

FOR SALE—1 PAIR OF MARES, 4 AND 5 years old, weight 2600 lbs. The best that ever were in Los Angeles. On account of sickness I will sell them at a sacrifice. You can see them Sunday, Monday and Tuesday at 1217 MISSION ROAD, opposite the County Hospital. 9

FOR SALE—ONE PAIR 2400-LB. MULES, 10 years old, no older; sound and in fine condition; right off of work; price $250, if taken at once. Ask for the Cook team, N.W. COR. 23D AND MAIN. 9

FOR SALE—MULES AND HORSES JUST from the north, carload good heavy draught and general purpose horses, 1000 to 1400 lbs., 4 to 9 years old; also 6 good chunky mules, cheap. Call 846 SAN PEDRO ST. 8

FOR SALE—1 TEAM OF BAY HORSES, 9 years old, weight 1100 each; this team is good for a ranch; 1 black horse, 8 years old, weight 1100; price $45. 739 S. LOS ANGELES ST. 8

FOR SALE—ONE PAIR 2500-LB. HORSES, 5 and 7 years old; one gray, the other bay; outside of color this team is nice enough for carriage; price $350. 3456 S. FIGUEROA. 9

FOR SALE—TEAM LARGE HORSES, TRUE to work any place; my work is finished, $250. Take Colegrove car to 1415 MADISON AVE. Phone 59184. 7

FOR SALE—10 GOOD DAIRY COWS; MOSTly Holstein; fresh and coming fresh soon. F. L. DAY, 2 miles west of Compton on Central ave. 9

FOR SALE—GOOD DELIVERY HORSE, $45; including harness, working now, must be sold today, also express wagon. 404 TEMPLE ST. 8

FOR SALE—A SWELL DRIVING HORSE, new rubber tire buggy and harness, worth $450. Take it for $125; must be sold today. Inquire 747 CENTRAL AVE. 8

FOR SALE—9 CHOICE HIGH-TEST DAIRY cows; fresh and coming fresh soon. W. PORTER, Orange st., 1½ miles west, and ½ mile north of Compton. 9

FOR SALE—ONE 2½-TON WAGON, WITH team and harness; all in good shape; cheap if taken right away. Address 118 N. AVE. 18, Phone East 2404. 9

FOR SALE—HORSE, HARNESS AND laundry wagon, worth $200, will sell $125 if taken at once. Party leaving city. Call at 1512 S. MAIN ST., in rear. 9

FOR SALE—GOOD 1050 LB. BAY DRIVING horse, harness and buggy; gentle and sound, $175. Call Monday. 203 FROST BLDG. Tel. A9022. 8

FOR SALE — GOOD HORSE, 2 SEATED light wagon and harness, cheap, will trade for larger horse. Call MAIN 881, after 9 a.m. 9

FOR SALE—OR EXCHANGE—ONE SMALL chunky mare, for delivery horse. 2911 E. FIRST ST. Telephone Boyle 350. 8

FOR SALE—LADY'S DRIVING HORSE, 7 years old, sound, good buggy and harness; also turkey eggs. PHONE TEMPLE 574. 8

FOR SALE—WELL-BRED HAMBLETONIAN mare, 900 lbs.; fast driver, $100; gentle. 1367 W. 20TH. 8

FOR SALE—HOG RANCH, EVERYTHING complete, a good chance to make quick money. PHONE, MAIN 45, A1630. 10

FOR SALE—FRESH JERSEY COW, GIVING 18 quarts a day. 100 S. MICHIGAN, Pasadena. 8

FOR SALE—BROWN MARE, 9 YEARS OLD, work any where; about 1000 lbs. Apply Monday, 1966 E. FIRST ST. 9

FOR SALE—FRESH COW, BIG RICH MILKer. 5719 Central ave. MRS. GAGE. 9

FOR SALE—BAY HORSE, WEIGHT 1000 lbs. $50. 1321 E. 23RD ST. 8

FOR SALE—A GOOD WORK HORSE; NO further use for it. 836 LORD ST. 8

LIVE STOCK FOR SALE—
Poultry, Birds, Dogs, Etc.

FOR SALE—COCKERELS, THOROUGHbred Rhode Island Reds, Langshans; price $3. A. F. K., 450 Centennial st. 8

FOR SALE—5 MONTHS OLD BEAUTIFUL Chinese Spitz. Ring up MAIN 6822 before noon Sunday, or call Monday. 8

FOR SALE—COCKER SPANIEL PUPPIES for sale, cheap. 638 SAN JULIAN. Inquire WOODRUFFS.

FOR SALE — THOROUGHBRED LIGHT Brahma, S. C. Black Minorca, cockerels; eggs $1 per 13. R. TOON, 1337 W. 24th st. 9

FOR SALE — ROYAL MAMMOTH PEKIN duck eggs from birds that weigh 8 pounds. Home 23009. 3796 VERMONT AVE. 9

FOR SALE—BIG WHITE PEKIN DUCK eggs for setting. 1392 NEWTON ST., between Central and Tennessee. 9

FOR SALE—BROODER AND INCUBATOR, first-class condition. EAST 1502, PHONE 31469.

FOR SALE—CORNISH COCKERELS, BEST of imported blood. EAST 1502, PHONE 31469. 8

FOR SALE—PEDIGREED KING CHARLES spaniels. PHONES EAST 1502, 31469. 8

FOR SALE—CHEAP MILCH GOATS. PHONE E. 9082. 8

FOR SALE—TURKEY EGGS FOR SETTING. PHONE SOUTH 6363. 8

FOR SALE — ONE BIRD DOG PUP, 3 months old. Call SOUTH 6514. 9

LIVE STOCK FOR SALE—
Poultry, Birds, Dogs, Etc.

FOR SALE—IF YOU ARE INTERESTED IN poultry, be sure and attend the GREAT COMMERCIAL POULTRY SHOW at Inglewood on March 13 and 14. Free transportation can be secured on these dates at ROOM 249, NO. 206 SOUTH SPRING STREET. Go and see the biggest poultry ranches and the best laying hens in Southern California. 14

FOR SALE—35 HEALTHY YOUNG LAYING hens. R. I. Reds and B. Minorca; also R. I. cock, $1 each for hens, $2.50 for cock. 1733 MAPLE AVE. 8

FOR SALE—WHITE ROCK EGGS FROM MY prize winners at recent Los Angeles shows, $1.50 per 13; $3 for 30. J. W. WHITNEY, R. F. D., No. 2, Long Beach. 9

FOR SALE—HIGH-CLASS POINTER PUPpies, sire and dam winners in field and bench. Apply 630 S. SPRING ST. Phone F3028. 8

FOR SALE—ALL KINDS OF THOROUGHbred small dogs, birds, cats or chickens; bought, sold or exchanged; also dogs boarded. 4515 PROSPECT AVE. 13

FOR SALE—1 MODEL INCUBATOR, 150 eggs, used only twice, in first class condition. A bargain. 246 S. WILCOX, Hollywood. 8

FOR SALE—BABY CHICKS TODAY AND every day; 17 kinds; hatching eggs that are guaranteed, all kinds. Main 3651; F1635. PIONEER HATCHERY, 112 E. Eighth. 12

FOR SALE—2 FINE YOUNG BUFF ORPINGton roosters. Fine eggs, $1 setting. 1243 W. 23RD ST. Phone West 3017. 8

LIVE STOCK WANTED—
Of Various Kinds.

WANTED — SCOTCH TERRIER DOG, about one or two years old. Phone LOVE, Main 605 or A6345. 9

WANTED—HORSES TO BOARD, $16 PER month; good care guaranteed. Phone A. R. PEARSON, South 6493. 8

WANTED — HORSES TO BOARD IN A clean corral with high board fence; plenty of alfalfa and fresh water; $10 per month. S. J. WETHERN, the Old Liveryman. Phone South 8013. Figueroa and 51st st. 8

WANTED — DELIVERY HORSE, 1 OR 2 hours per day, light work; good care and feed. 2911 E. FIRST ST. Telephone Boyle 350. 8

LIVE STOCK EXCHANGE—
What Have You?

FOR EXCHANGE—PIPE OR MACHINERY for, or will take good young gentle horse as part payment on vacant lot. PHONE BOYLE 136.

LOST, FOUND, STRAYED—
And Stolen.

LOST—$100 REWARD. LOST OR STOLEN, GOLD BRACELET WITH OPAL SHAPE OF CLAM SHELL, CLAW SETTING; ALSO OPAL AND DIAMOND BROOCH. REWARD PAID. NO QUESTIONS ASKED. PHONE SUNDAY, E3457. MONDAY AND AFTER, F2969. 8

STOLEN—ONE LARGE TANNED COLORED half expansion grip, off Grand ave. car, No. 572, about 10:30 p.m. Had my initials, H. E. F. stamped on end, contained black dress suit, booklets advertising Porterville, Cal., small pistol, safety razor, etc. Any information. For return of same $5 reward. H. E. FORD, 728 W. 41st st. Phone South 3473. 9

LOST—A LADY'S STERLING SILVER card case with the engraved initials of S. E. N. on outside of cover. Supposed to have been lost between St. Thomas' Church on West Pico st. and Cimarron st. Finder will be liberally rewarded if returned to owner at 1803 CIMARRON ST., Pico Heights. 8

LOST—GOLD HUNTING CASE WATCH, chain and locket, between Immanuel Church and Burlington, via Figueroa, 11th, Sentous and Winfield. Initials J. W. R. on back, description inside case. Return 1147 W. 20TH, or 519 Fay Bldg. Reward. 8

LOST—SATURDAY NIGHT, A LADY'S small gold chained purse and chain, containing money and gold doll, on Orange Grove ave. between California and Colorado; reward if returned to 289 NORTH GRAND AVE., Pasadena. 8

STOLEN—BAY MARE, FIVE YEARS OLD, white star in head, scar above ankle, right hind leg; bare spot on back; weight, 900 lbs.; old rubber-tired phaeton; color black; also buggy, harness; $25 reward. FRED RUETHER, Hynes, Cal. Home phone 173. 10

LOST—ON WEST SIDE OF BROADWAY, between 2nd and 4th; gold chain bracelet, set with carbshom sapphires, small gold heart with diamond in center hanging by chain. Liberal reward if returned to VAN NUYS HOTEL. 8

LOST—IN SAN GABRIEL, NEAR MISSION, gentleman's open face silver watch with small gold chain attached; liberal reward. Please phone owner, East 1380, or write CHAS. HUNTER, Tropico, Cal. Hurry. 9

LOST—A BUNCH OF KEYS BETWEEN First and Spring and Temple streets, has tag attached, engraved R. ATKINSON, 712 S. Broadway. Finder notify owner, Home phone 22655. 8

LOST—PEARL BROOCH IN THE SHAPE of a bow knot, with a diamond in center, very liberal reward. MISS NORTON, Hotel Granada, 419 S. Grand ave. Sunset Main 2490, Home F3486. 8

LOST—ON WEST WASHINGTON OR S. Vermont ave., overcoat, bunch of keys in pocket. Reward $1. Call EADS, West 4860, 1921 New England. 8

LOST—A MONOGRAM FOB WITH INITIALS L. L. Masonic charm attached. Liberal reward. Return to 1126 S. GRAND AVE., apartment 215. 8

FOUND—BICYCLE, 4TH AND HILL STS., owner can have same by describing and paying for same and ad. Call 1217½ N. MAIN ST. 8

LOST—SATURDAY NIGHT AT FIRST AND Chicago sts., a S. and W. revolver, $5 reward. Notify POLICEMAN E. D. AIKEN, Phone South 3634. 8

LOST—A GAMA PHI BETA PIN, BLACK crescent, gold letters, set with pearls. Return to IRENE WILSON, 942 S. Burlington ave. Phone 52592. Reward. 9

FOR SALE—OR RENT—SEVERAL PORTable boilers from 5 to 74 horse power. R. KELLY, Mission Road and Macy st. 8

LOST — UMBRELLA, SILVER HANDLE, monogram L. S. K. Please return to 1920 S. FIGUEROA ST., and receive reward. 9

LOST—SMALL WHITE POODLE DOG. Reward. 140 E. 69TH. 8

MINING—

INFORMATION REFERENCE PERFORMance of Fuller Lehigh mining mill should be obtained by you while in city. The knowledge of its economy may assist you materially. Apply SOUTHWESTERN MACHINE & SUPPLY CO., Union Trust Bldg. 13

OPENING AN INVESTMENT OFFICE IN New York, will entertain good promotion proposition. Also representation in the East; be represented by reliable party. If you have eastern business, address Y, box 31, TIMES OFFICE.

COMPANIES INCORPORATED BY ATTORney at nominal cost. Every advantage and immunity secured. BOOKS INSTALLED and kept periodically by public accountant. DEWE, 813 H. W. Hellman Bldg. Telephone A9129.

LIMITED AMOUNT OF STOCK FOR SALE in gold dredging company and will pay annual dividends more than original cost; ground tests over 50c per yard. EVERHARTY, 421 Bryson Bldg. 9

PARTY WITH $2500 CASH CAN SECURE a one-half interest in a Nevada gold property worth $25,000. For interview address H, box 291, TIMES BRANCH OFFICE. 8

ACCURATE ASSAYS AND ANALYSES; consultation on mining, metallurgical and manufacturing projects. MARK WALKER, 211 W. First st.

HAVERSTOCK & STAPLES, ASSAYERS, And metallurgical chemists. Experts in mine examinations. 223 W. FIRST ST. Telephone.

IRVING & CO., GOLD REFINERS AND ASsayers. Cash for bullion. 128 N. MAIN ST.

ACME ASSAY OFFICE, 121½ S. BDWAY. Gold, 75; gold-silver-copper, $1.25.

WADE & WADE, ASSAYERS, CHEMISTS, 318 E. First st. Established 1887.

GOVERNMENT LANDS—
And Land Scrip.

HINKLEY LANDS—ALONG SANTA FE, smooth land, good soil, abundant water at 20 feet; best alfalfa proposition ever offered. We offer some choice relinquishments. Investigate at once; have soil analysis. For particulars write C. S. VAILE, Claremont, Cal.

FOR SALE—RELINQUISHMENT OF 160 acres fine level land; less than 100 miles of Los Angeles; this is a fine buy, $225. OSBURN LAND CO., 405 Chamber of Commerce.

RELINQUISHMENTS AND ASSIGNMENTS. Have a few very choice filings in the valley which parties will relinquish at reasonable price; a bargain. Call 401 CENTRAL BLDG., Sixth and Main sts.

WE CAN PLACE YOU ON DESIRABLE GOVERNMENT LANDS. Land Division of the Engineering Department, PACIFIC STATES ASSAY CO., 739 S. Main st. Home Phone F5700. 10

WE CAN PLACE YOU ON SOME OF THE finest homestead land in the State for less than $1 per acre. OSBURN LAND CO., 405 Chamber of Commerce.

$125 PAYS IT ALL. CALL IN AND LET us show you how to get 160 acres fine close-in agricultural or fruit land. Plenty of water. 623 CHAMBER OF COMMERCE.

BOILERS—
And Boiler Works.

L. A. BOILER WORKS, MFRS. OF BOILers and tanks. Special attention to repair work. 119 REDONDO ST. Tel. M. 2357, Ho. 1838.

OIL PROPERTY—

OIL PROPERTIES AND LEASES BOUGHT AND SOLD. I HAVE FOR SALE AT FIVE THOUSAND DOLLARS SEVEN-EIGHTHS (⅞) INTEREST IN AN OIL LEASE, EMBRACING (351) THREE HUNDRED AND FIFTY-ONE ACRES OF LAND, SITUATE IN TOWNSHIP FOUR NORTH, OF RANGE TWENTY-TWO WEST, S.B.M., VENTURA COUNTY, CAL. IT IS NINE MILES FROM NORDHOFF, 13 FROM VENTURA AND 16 FROM SANTA PAULA BY COUNTRY ROAD. IT IS ON SULPHUR MOUNTAIN, ON THREE SIDES OF WHICH THERE ARE GOOD PRODUCING WELLS, AND IMMENSE OUTCROPPINGS OF OIL SAND WITH LIVE SEEPAGES, THE OIL RANGING FROM FUEL OIL TO THIRTY GRAVITY, HIGH-GRADE REFINING OIL. THERE IS ONE PRODUCING WELL ON THE PROPERTY; IT IS 2142 FEET DEEP, AND THE UNION OIL CO. HAS A PIPE LINE WITHIN HALF OF ONE MILE FROM THE PROPERTY. FULL PARTICULARS ON APPLICATION TO WILLIAM E. SAVAGE, LAND AND MINING LAWYER (ESTABLISHED IN 1885,) 438 H. W. HELLMAN BLDG., LOS ANGELES CITY, CAL. 8

FOR SALE—COMPLETE ROTARY RIG, INcluding 2000 feet Reading drill pipe, with special collars; rig is practically new, only having drilled 250 feet. WHITTIER-DES MOINES OIL CO., 424 Laughlin Bldg. A1192. 9

WANTED—A-1 PARTIES TO COME IN ON ground floor and join advertisers in forming company to drill wells on 160 acres, located in Midway oil field. Address OIL PROPOSITION, room 7, Stanton Bldg., Pasadena, Cal. 12

WANTED—TO PURCHASE PROVEN OIL land; there is a demand for good territory; if you want to lease or sell, send full particulars to L. H. MITCHELL, 407 Douglas Blk. A1986. 13

FOR SALE — 160 ACRES OF OIL LAND, northwest of Midway, with several rigs drilling near-by; will deed the 160 free of cost to party who will drill on it at once. L. H. MITCHELL, 407 Douglas Blk. A1986. 13

FOR EXCHANGE—40 ACRES OF OIL LAND in Midway district, value $4000; clear, for good auto, same value. 407 DOUGLAS BLK. A1986. 8

OIL LANDS, IN KERN RIVER, M'KITtrick, Midway and Sunset fields for sale or lease. Address P. O. box 673, BAKERSFIELD, CAL. 8

FINE PROVEN OIL LAND FOR SALE. Do you want it? Address A, box 65, TIMES OFFICE. 27

FOR SALE — PROVEN OIL LAND AND leases. I. P. BROWNE, Santa Paula, Cal.

STORAGE —
All Sorts.

TO LET—THE L. A. VAN, TRUCK AND Storage Co.'s new 2-story fireproof warehouse, with separate locked iron rooms, is now ready to receive household goods, pianos and bric-a-brac on storage; all goods handled and stored carefully and safely by experienced men; we guarantee the highest class service. Before you place your order for storage or moving elsewhere, we cordially invite you to inspect our warehouse and equipment for handling furniture, pianos, etc. Either street car system will take you within a half block of the warehouse door. We pack, move and ship household goods and pianos to all points at reduced rates. We move safes and offices. Warehouse, 814 Linden st., near 9th and Central ave. Office, 660 S. Spring. R. H. DUNSTON, proprietor. Phones F7694, Main 115.

TO LET—WE HAVE PERFECT STORAGE for clothing, furs, carpets, rugs and all goods subject to moth damage. Our rooms are under cold storage, at uniform temperatures. Moths cannot live in the cold, perfectly dry atmosphere attained. We guarantee protection from fire, theft and moths. Storage for furniture, also, and other household goods. Telephone for information. Exchange 6, either telephone. LOS ANGELES ICE & COLD STORAGE CO.

TO LET—
Furniture and household goods stored in private, locked, iron rooms, $1.50 to $2 per month. Trunks, boxes, etc., 25c and 50c; moving vans, $1 and $1.25 per hour. Large furniture flat wagon, $6 per day. We ship household goods east and west at reduced rates.
COLYEAR'S VAN & STORAGE CO.,
Offices, 509-11 South Main st.
Phones—F2171; Main 1117.

TO LET—SEE BEKINS VAN AND STORAGE CO. for moving, packing and storing household goods. We can ship your goods to and from the East and North at greatly reduced rates in our own cars. Write or call on us. 140 S. BROADWAY.

THE L. A. VAN, TRUCK AND STORAGE CO.'S office moved to 660 S. Spring st. R. E. DUNSTON, prop. Main 115; Home F7694.

MACHINERY—
And Mechanical Arts.

FOR SALE—30-H.P. BOILER, BRICK FURnace, with all fittings; 2 feed pumps, 1 oil pump, 1 hand distillate pump, Gem heater, Duke hoisting engine, 2 oil tanks, 2 water tanks, oil wagon; lots of piping, etc. Pomona Home phone 537, G. G. CHARLTON, Claremont, Cal. 8

FOR SALE—A NO. 4 KEYSTONE TRACtion well drill in first class repair, with extra tools and camping outfit; two tents and apparatus for testing borings from placer ground. Will give a genuine bargain on this. WILLIAM R. RONEY, 630 Security Bldg. 15

FOR SALE—18-H.P. UPRIGHT STEAM boiler (tubular,) oil burner; 20-barrel oil tank, steam gauge, whistle, water tank, fittings, etc.; can be seen at Claremont. ERNEST BROOKS, Claremont, Cal. Home phone 251. 10

FOR SALE—LAUNDRY MACHINERY, 1 Cook deep well pump, 1 Stone bosom ironer and 1 dry room. ANCHOR LAUNDRY, 715 S. Los Angeles. 9

WANTED—TO SELL A 2½ HORSE POWER boiler, practically new, would exchange for a 2½ horse motor, a. c. E. B. HUNTER, 1641 San Fernando st. 14

ASSAYING—

MORGAN & CO.,
277 S. Main st.
Metallurgists and Mining Engineers,
Assayers, Smelters and Refiners.
Cash for bullion.
Practical tests of ore our specialty.
PHONE MAIN 1617.

IRVING & CO., GOLD REFINERS AND ASsayers; cash for bullion. 128 N. MAIN ST.

H. L. PAYNE, ANALYTICAL CHEMIST, LABORATORY, 223 W. FIRST ST.

ACME ASSAY OFFICE, 121½ S. BDWAY. Gold, 75. gold-silver-copper. $1.25.

PHYSICIANS—
With Office and Hours.

SPECIALIST—FOR WOMEN ONLY. Cure guaranteed in every case accepted. Examination free, 10 to 4. 632 W. 6TH ST., room 107. 13

DR. CROCKER, SPECIALIST FOR WOMEN. Free examination. Results guaranteed. 203 MERCANTILE PLACE. 13

MRS. HAUSLER, MIDWIFE, 24 YEARS' experience. 726 E. 21ST ST. 21710.

DR. INEZ DECKER, 702 S. SPRING ST. Obstetrics. Hours 10 to 3. Room 222.

EDUCATIONAL—
Schools, Colleges, Private Tuition.

LOS ANGELES BUSINESS COLLEGE, 417 West 5th, opposite Central Park. E. R. Shrader, Ph. D., president since 1890. Unique building and equipment, thorough bookkeeping, shorthand at its best; sixteen business practice offices; day and evening all the year. Positions. No solicitors. Phone us, F2196; Main 5576.

SPANISH TAUGHT IN CLASS OR PRIvate lessons. HENRY KENT, 726½ South Main st. 8

"ECLECTIC BUSINESS COLLEGE." Saves time and money. 452½ BROADWAY. 9

ENGLISH, GERMAN, SPANISH, FRENCH taught, $1 a lesson. H. H., 121½ S. OLIVE. 10

HAIRDRESSERS
Chiropodists and Manicures.

15C WORK. EXCELLENT OF COURSE. Florentine Hairdressing College, cor. Broadway. Entrance 327 Mercantile Place. F7287. Chiropody. Electrolysis, children's hair cut. 12

15-CENT MANICURING; HAIRDRESSING; facial treatment; done by experts. FASHION BEAUTY COLLEGE, entrance 307 S. Broadway, rooms 11-12. Tel. A1224. 12

MANICURING AND SPANISH LESSONS. 316½ S. SPRING, room 12. 9

NURSES—
With Experience.

PRIVATE PATIENTS TAKEN IN HOME of professional nurse; confinements a specialty; prices reasonable. HOME PHONE 51415. 13

WANTED—BY NURSE WITH A WIDE experience in nervous and mental cases, patients to care for in her own comfortable home, reference. PHONE 31206. 8

FREIGHT FORWARDING—
Shipping Household Goods.

REDUCED RATES ON HOUSEHOLD GOODS to all points east and west.
JUDSON FREIGHT FORWARDING CO.,
200 Central Bldg., 6th and Main, Los Angeles.
Phones—F1492, Main 714.

TYPEWRITERS—
Of Various Makes.

BARGAINS, OVERSTOCKED ON REMINGtons, good machines at $25; see us for bargains in all makes. Good rentals, $2 to $3.50 month. LOS ANGELES TYPEWRITER EXCHANGE, 138 S. Broadway. A5913, Main 3959.

SO HANDY.

ADDED SERVICE CAUSES JOY.

CARS TO WESTERN KERN COUNTY PLEASE OIL MEN.

One Motor Train Is to Run to Sunset, Maricopa and the Midway Field While the Other Goes to McKittrick. Eagles Plan to Have Charge of Circus.

[SPECIAL CORRESPONDENCE OF THE TIMES.]

BAKERSFIELD, March 7.—The decision of the Southern Pacific to run motor cars to the west side oil fields for the accommodation of its passenger traffic has been welcome news to the oil men who for years have been greatly inconvenienced by the wretched train service into that section of the county. The new cars will leave Kern about 8:15 o'clock a. m., after the arrival of the morning passenger trains. One will run to Sunset, Maricopa and the Midway field while the other will go to McKittrick. Returning, they will arrive in Kern about 6 o'clock p.m. The cars will be for the passenger service exclusively. The regular trains will not be discontinued but will be started earlier and arrive in town later.

EAGLES PLAN FOR CIRCUS.

The Eagles have arranged for a circus the 28th and 29th of this month. Norris and Rowe's Greater Show will appear here on those dates, but by arrangements with the local aerie the performances will be conducted under the auspices of the Eagles. The members will provide the concert which usually follows the circus shows.

It now requires three trains a day to handle the output of the McKittrick field to market and the production in that territory has reached its highest figure. Some of the wells in the field are doing even better with age than when they were first opened. The Associated has two wells on section 13 adjoining the McKittrick company's property which are doing respectively 800 and 1200 barrels daily. The latter is probably the best well in the county and the former is running a close race with the Paraffine's sterling producer in the Midway.

GOLDEN WEDDING.

Mr. and Mrs. A. W. Hess of 1218 Baker street, Kern, today celebrated their golden wedding. They held a reception during the afternoon and received many beautiful gold remembrances. Mr. Hess presented his wife with a handsome wedding ring.

G. E. Squires, oil man and justice of the peace at Maricopa, has made a location in the hills back of Maricopa of a rock which he believes will be valuable for medicinal purposes. It is of a soft gray composition and when examined by itself is perfectly odorless. When two pieces of it are rubbed together, however, a strong pungent odor somewhat resembling that of sulphur is given out. These fumes are said to be valuable for the treatment of catarrh, and kindred ailments.

Fresno people have formed the San Juan and the Netherlands oil companies. The former is capitalized for $250,000, and the latter for $200,000. Stock in each company has been subscribed to the amount of $110. The stockholders in each of the corporations are: A. D. Ferguson, W. B. Holland, M. W. Muller, John Short, James A. Ward, Ben Epstein, Frank H. Short, Will Henry, Fred Henry, E. E. Manheim and George H. Smith.

The K. R. and W. Oil Company which holds the smallest lease in the Kern River field, five acres adjoining the Nevada county property, today began rigging up. Two derricks have been erected. George Fether is in charge of the work. J. B. Benson Wrenn, Elmore King and John Robertson are the owners of the lease.

The Monarch Oil Company has begun the construction of a new machine shop at Maricopa, which, when completed, will be the largest and best equipped between Coalinga and Los Angeles. There will be over 200,000 square feet of floor space and ten blacksmiths will be employed at the forges. Work will be given to about thirty men in all in the operation of the shop. Work on the foundation has been started. It is expected the shop will be completed in four weeks.

It is reported that the Standard is to experiment with a combination rotary and standard rig on the west side in the near future. A combination driller has been imported for this purpose. The previous trial of the rotary near Maricopa was a failure because of the difficulty presented by the boulders.

W. W. Krotzer, who for three years past has been storekeeper for the K. O. T. Company (Southern Pacific,) at McKittrick, has been transferred to Coalinga.

NEW WELL.

Crandall and Mattison have brought in an excellent new well on section 31 in the extreme northern end of the Midway field at about 1900 feet. With the exception of the Scott well this is the only successful development on the section, and its successful completion will mean much to the holders of land about there. The drill is still in the sand.

The Tulare has brought in a well at Midway on section 27 at 1400 feet. Superintendent Reynolds says the sand looks very promising.

At Maricopa the Monarch has gone into pay sand on section 26. This is the lowest well on the section and encourages the holders of land in that vicinity.

GOSSIP OF THE FOREIGN STAGE.

[SPECIAL CORRESPONDENCE OF THE TIMES.]

LONDON, Feb. 24.—"The Dashing Little Duke," the musical comedy by Seymour Hicks, Adrian Ross and Frank E. Tours, in which Charles Frohman presented Ellaline Terriss in her initial bow to the public as an independent star last week, is one of the best plays of its kind I have seen for some time. Some people—and I confess to being among the number—think that Ellaline Terriss has been much too long in "arriving" as a really and truly star. She has for some years played second fiddle to her strenuous husband and it has remained for Charles Frohman to launch her "on her own." She has amply justified the confidence which the American manager publicly expressed in her a few weeks ago.

Ellaline Terriss possesses an infectious gaiety that is really remarkable. It is quite unequaled by any other actress now on the English stage. Others can, of course, show as wide an expanse of teeth, but there is a lack of sincerity that is so much a part of the laugh of Ellaline Terriss. When she is on the stage she floods it with sunshine and one might easily imagine the limelight entirely dispensed with. She always appears to be enjoying herself ever so much more than the audience and I have little doubt that she is.

How long is it since you have heard of a plot in a musical comedy? Most of us had begun to believe that the two were impossible of association. Yet "The Dashing Little Duke" has a real, live, flesh and blood plot. It would be unique among its contemporary efforts for this if for no other reasons. Furthermore it has unity of action. From the rise of the curtain in the first act to its fall in the third there is hardly a line wasted. It is as closely written as a Bernstein drama. Interpolations are reduced to a minimum and when they do occur they are so well done and so apt that one cannot help forgiving all concerned.

The play is really an adaptation of an adaptation from the French. In the original adaptation—a comedy—under the name of "A Court Scandal," Seymour Hicks appeared ten years ago. He then played the part of the boy Duc de Richelieu, the role assumed by his wife in the present production. The story on which the play is based tells of the marriage of the youthful Duke to Diane de Availles. The mother of the latter intends that it shall be a marriage in form only, at any rate for a couple of years and with this end in view she arranges that the newly married youth shall be sent away to Brittany on the evening of his wedding day. The Duke, who has a little sentimental affair with the Duchesse de Burgoyne and an appointment with her at 10 o'clock, rebels. He is rebuked at the meeting by the Duchesse for talking in public of their appointment and humbled before the court, but later in the evening returns and secures her pardon.

By this time the newly acquired wife of the boy Duke has become thoroughly alarmed over the fact that he appears to be wearing his heart on his sleeve and discovers that instead of despising him, as she thought, she really loves him. She prevails upon her mother to keep him a prisoner in Paris instead of sending him to Brittany.

During the next act the Duke discovers that his cousin, the Chevalier de Matignon, has successfully made love to his wife, and promptly challenges him. In the third and last act the duel takes place at St. Cloud and the Duke comes off victorious. His wife, who has been watching the affair from the balcony of the palace near at hand, thereupon declares her love, and the Duke climbs a vine and claims his own.

Last week witnessed also the revival of "The Dancing Girl," which had not been seen in London since its original production in 1891. Beerbohm Tree was the only one in the original company to make his appearance in the revival. It is hard to discover just what induced Tree to revive this play by Henry Arthur Jones. To be sure, it was an enormous success when it was originally produced, running for a whole year at the Haymarket Yet no one will deny that the author of it has written better plays since. Jones, I believe, would be the last to deny it. He is on record as saying that a recent rereading of the piece by him brought forcibly to his mind the fact that the English drama has not stood still in the eighteen years that have intervened since the production of his play. The reasonable explanation, and I think it is the true one, is that it provides an excellent part for Tree, and one for which he is peculiarly well fitted.

JOHN AVA CARPENTER.

MUSICAL INSTRUMENTS—
For Sale, Exchange or Wanted.

UPRIGHT PIANOS—$4 MONTHLY.
Our second hand department offers well-known makes in excellent condition at $4 monthly. Why rent when you can buy on such easy terms.
GEO. J. BIRKEL,
345-7 S. Spring street.

LEFT FOR SALE, NEW IVERS & POND mahogany piano, used less than a year; cheap for cash; cost party $600. H. ARNOLD FURNITURE CO., 646-648 S. Main st. Main 2582, F1767. 8

FOR SALE—OR EXCHANGE — FOR CITY lot, an unusually fine Knabe parlor grand piano, new; owner leaving city; cost $1000. 1301 ST. ANDREWS PLACE. Phone West 112. 7

$150 TAKES MY PEASE GRAND PIANO, providing you pay $225 still due piano house, cost new $700; payments $10 per month. Call up WEST 2818, Sunday only. ½

FOR SALE—BEAUTIFUL STEINWAY PARlor grand, good as new; also new upright. Bargains. 516 W. FIFTH.

FOR SALE — UPRIGHT PIANO, MAHOGany finish. Call WEST 5657. 8

FOR SALE—NEW IVERS & POND PIANO at bargain. ROOM 214, Hotel Portsmouth. 9

PATENTS—
And Patent Agents.

BECKER & BLAKESLEE, (TRACY C. Becker, Raymond Ives Blakeslee.) Formerly of New York. Lawyers and solicitors. Patents and copyrights secured and trademarks registered in all countries. Litigation in all courts. 216-218 MASON OPERA HOUSE BLDG., 127 South Broadway, Los Angeles, Cal.

PATENT AND TRADEMARKS SOLICITING and litigation. TOWNSEND, LYON & HACKLEY, 504 Merchants' Trust Bldg., 207 S. Broadway. Home A8191 Main 9120.

G. E. HARPHAM GETS PATENTS, INVENtions financed, patent litigation; 25 years' experience. 617 UNION TRUST BLDG. F4323.

U. S. AND FOREIGN PATENTS. BROOKS & LIDDERS, Patent Attorneys, rooms 608-10, L. A. Trust Bldg., Second and Spring. A8252.

PIONEER PATENT AGENCY. HAZARD & STRAUSE, founded 30 years. 639 Citizens' Bk. Bldg., 3d & Main. PATENT BOOK FREE.

JAMES R. ROGERS, EX-EXAMINER U. S. Patent Office, patents. 428 BYRNE BLDG.

MASSAGE.
And Other Baths.

ELECTRIC MASSAGE, VIBRATIONS AND baths, manicuring, chiropody, facial and scalp treatments. MRS. HERBERT, 225½ W. First. 8

SWEDISH MASSAGE, ELECTRIC VIBRAtion and baths. EMMA ERICKSON, 137 S Broadway, room 3. Phone A4563.

ELECTRIC VIBRATORY MASSAGE; BATHS. Trained nurse in attendance, at 1813½ W. PICO ST. Phone 53080 8

MASSAGE AND MAGNETIC TREATMENTS, will give reference. Phone F5798. MRS. GLANT, 1016 S. Hope st. Ladies only. 9

MANICURING, SCALP TREATMENT, FACE massage. H. FORREST, 322 S. Spring st., room 11, middle. 8

MANICURING, ELECTRIC TREATMENTS, rheumatism, nervous troubles. 107 W. 3d.

MRS. M. E. STAHMER, 722 LAKE ST., Massage and baths for ladies.

DETECTIVE AGENCIES—
And Detectives.

ELMS DETECTIVE AGENCY WILL UNdertake all legitimate detective work intrusted to it by corporations, attorneys or individuals; correspondence everywhere; very best of references. Established 1887. Office WILSON BLDG., Los Angeles, Cal.

FREEMAN'S DETECTIVE AGENCY, 409-10-11 Union Trust Bldg., established 1893. Confidential investigations made in any part of the world by expert operatives, prompt and accurate reports on all cases.

SHIELDS & DEVEREUX, DETECTIVE service, 521 BYRNE BLDG. All legitimate detective work undertaken. Correspondents everywhere. Absolute reliability. Local bank references. Twenty-five years' experience.

ATTORNEYS—
And Counselors at Law.

FREE—ADVICE FREE, EXPERIENCED, reliable attorneys; marriage laws specialty; estates, damages, general practice; fees made satisfactory. LEGAL ADJUSTMENT ASSOCIATION, 304 San Fernando Bldg., Fourth and Main. 1

LOS ANGELES LAW AND COLLECTION CO. No fee without success. Consultation free. Estates settled. Damage suits, marriage laws, liens, etc. Attorney and notary. 516 GRANT BLDG., Fourth and Broadway.

CARLYLE WYNN, ATTORNEY AND COUNselor at law; all cases, civil and criminal; consultation free. 210-11 CITIZENS' NATIONAL BANK BLDG., Third and Main sts. Telephones A7765, Broadway 2524. 11

CROMWELL SIMON, ATTORNEY AT LAW; marriage laws, corporations, general practice; terms satisfactory. 320-321 San Fernando Bldg. 13

MUSICAL INSTRUCTION—

GENTLEMAN, EXPERT PIANIST, LEIPSIC graduate, desires pupils; terms moderate. PHONE MAIN 4566, HOME 51860, mornings. 11

THE LATEST SPORTING NEWS, LOCAL AND TELEGRAPHIC

FAIR PERFORMANCES.

SOX BLANKED BY CHAMPIONS.

Could Not Hit Either Tozer or Hosp Effectively.

Howard Cracks Out the First Homer of the Season.

Visitors Win Easy Morning Game at Vernon.

Chicago, 8; Los Angeles, 3. Morning game.

Los Angeles, 6; Chicago, 0. Afternoon game.

Another fierce storm broke loose in Chicago late yesterday afternoon and every man that met any other man or woman walking up or down State street began to apologize about the weather and wasn't it strange how these freezing "spells" came along without any warning, when the day had opened up so warm and bracing and it was odd, too, for we have not had any such blizzards for years.

And all this kind of talk, simply because the White Sox Yannigans were not only badly frazzled by the Los Angeles team but Chicagoed, just to show some of the effete easterners that there are others. Of course, the Chicago papers today will be filled with the old, old stories of "not trying," "lobbin' them over," "taking no chances," "joke umpiring" and all the convenient things we never think of until we lose, but the truth is that the hitless wonders couldn't hit.

It might be stated they couldn't in the awfternoon and before luncheon they did not need to, for the heavers that Dillon stuck in tried to see how close they could get the ball to the plate without going over it and the Sox had all they could do to keep from making enough runs to do them until they get back here next winter.

There were two games, the first one in the morning out at the new Vernon Park and the second in the afternoon at the Chutes and one balanced the other. The errors the locals made in the morning, the Sox duplicated in the afternoon while the crowd of about 200 at the Vernon Park developed into a mob of over 4500 at the Chutes grounds in the afternoon. On the whole the day must have been satisfactory to all concerned except that the Sox will not forget that they were shut out by a minor team. This kind of stuff always hurts the big bushers.

The feature of the day was the fine pitching of Tozer and Hosp of the locals in the afternoon, only one of the Sox reaching third base and that was in the eighth inning. None of them reached second base until after two were out in the seventh inning and their only chance to score was in the eighth inning, with two out and three on bases.

It was duck soup for the locals and they never won an easier game. The Sox stuck in Miller to heave and he did good work for four innings, but was taken out to give Altrock a chance. Nick had his troubles in the four innings he pitched, for the locals not only slapped him all over the lot but some of the Sox got out their rubber boots and slipped them on as soon as they saw Nick get into the game. Howard cracked him for two doubles; Dalton dropped a fly and Shaw lost a missed third strike and allowed a low throw by Zeider to get away from him. This was not all, for Nick passed two men. One of these was Delmas in the sixth inning and when Nick tried to catch Dell off first, Beall went to sleep and held the ball long enough for Howard to steal to the plate from third.

It was an interesting game for the fans, for they not only saw the locals wallop the Sox but witnessed some very pretty ball at times and at others, some punkiness.

In the afternoon Miller started off like a winner, but in the second inning, with two out, Delmas singled to center and stole second, advanced to third on Bush Thompson's grounder to Zeider, which was booted on a hard chance, and scored when Orendorff hit a Texas leaguer back of second base. The Miller then tightened up and held the locals safely until he retired at the end of the fourth inning.

Altrock entered the game in the last half of the fifth inning, greeted by the applause of the fans. He got through the fifth inning all right, but went wrong in the sixth. Howard opened this with a scratch double back of second base and ran to third on Smith's infield out. Then Delmas was passed and Nick tried to catch him off first but failed. Bader held the ball and Howard stole home with the first run. This seemed to rattle Nick and he went to the bad in the seventh, for some extra runs that were not needed.

Daley opened the seventh with a slow grounder to Altrock that bounced between Nick's legs in some strange way. Ellis followed with a two-horse swat to center. Then Dillon struck out but Shaw dropped the third strike and the ball rolled behind him and in between the umpire's feet, Shaw losing it long enough for Dillon to reach first. Howard then laced out a hard double to left, scoring Daley and Ellis. Smith hit a grounder to Zeider, who threw the ball low to Shaw at the plate to catch Dillon, but Shaw let the ball get away and Dillon and Howard scored. This was all, but it was a sufficiency.

Tozer heaved four innings and then gave way to Hosp, who was at his best and pitching shut-out ball, the Sox never had a chance.

JOKE MORNING GAME.

The morning game at Vernon was very much of a joke and the Sox made a beautiful picnic of it. Lang and White heaved for them and pitched good ball, although Howard got both a double and a home run off White, the homer coming in the eighth over the left fence.

Dillon put in a boy named Cowley of Seattle to start the game and he did fairly well for five innings, but was taken out in the fifth. In the third errors by Smith and Orendorff allowed one run to score. In the fourth, Cowley walked three men and was hit for a sacrifice and yet there were no runs on account of a fast double play, Cowley to Orendorff to Dillon. In the fifth he walked the first two men and another double play prevented a run.

Pat Phillips got into the game in the sixth and lost it in the seventh, when he soaked two men with the ball, walked one, was hit for three singles and had a wild pitch. In the ninth he walked four and was touched for two singles and a sacrifice. The features of this game, which about 200 fans attended, was the hitting and fielding of Howard; the good pitching of Cowles and a fine running catch by Ellis. The game was too one-sided to be of much interest.

Thompson, the new right fielder of the Los Angeles team, made his appearance in both games, but did not show anything. The scores:

First game:

CHICAGO.

	A.B.	R.	B.H.	S.B.	P.O.	A.	E.
Zeider, ss	4	2	2	0	1	0	0
Beall, 1b	4	1	2	0	7	0	0
Welday, lf	5	0	1	0	2	0	0
Purtell, 3b	4	1	0	0	1	0	1
Matticks, cf	3	0	1	0	2	0	0
Dalton, rf	3	1	1	0	2	0	0
Bader, 2b	4	1	2	0	1	0	0
Shaw, c	3	1	0	0	12	1	0
Lang, p	2	0	0	0	0	2	0
White, p	1	1	1	0	0	3	0
Total	34	8	9	0	27	6	1

LOS ANGELES.

	A.B.	R.	B.H.	S.B.	P.O.	A.	E.
Daley, cf	4	1	2	1	1	0	0
Ellis, lf	3	0	1	0	4	0	0
Dillon, 1b	4	0	1	0	14	1	0
Howard, 2b	4	2	2	0	3	3	1
Wheeler, 2b	1	0	0	0	0	0	1
Smith, 3b	3	0	0	0	1	1	0
Delmas, ss	4	0	2	0	2	2	0
Thompson, rf	4	0	0	0	0	0	0
Orendorff, c	4	0	0	0	2	3	1
Cowley, p	2	0	1	0	0	6	1
Phillips, p	1	0	0	0	0	4	0
Tozer x	1	0	0	0	0	0	0
Total	35	3	9	1	27	20	4

SCORE BY INNINGS.

	1	2	3	4	5	6	7	8	9	
Los Angeles	0	0	0	0	1	1	0	1	0	—3
Base hits	1	0	2	1	1	2	1	1	0	—9
Chicago	0	0	1	0	0	0	3	0	4	—8
Base hits	0	1	1	0	0	0	3	2	2	—9

xTozer batted for Phillips in ninth.

SUMMARY.

Home run—Howard.
Two-base hits—Ellis, Howard, Daley, White.
Sacrifice hits—Matticks, Bader.
First base on errors—Los Angeles, 1; Chicago, 2.
Left on bases—Los Angeles, 7; Chicago, 8.
Bases on balls—Off Lang, 1; Phillips, 5; Cowley, 5; White, 1.
Struck out—By Lang, 4; Cowley, 1; White, 5.
Double plays—Cowley to Delmas to Dillon; Cowley to Orendorff to Dillon; Cowley to Dillon to Smith to Orendorff to Smith.
Hits—Off Cowley, 2; Phillips, 7; Lang, 5; White, 4.
Wild pitch—Phillips.
Hit by pitched ball—Zeider, Beall.
Time of game—1h. 40m.
Umpires—Perrine and Toman.

Second game:

LOS ANGELES.

	A.B.	R.	B.H.	S.B.	P.O.	A.	E.
Daley, cf	4	1	1	0	3	0	0
Ellis, lf	4	1	2	1	1	0	0
Dillon, 1b	4	1	0	0	8	0	0
Howard, 2b	4	2	2	1	3	3	0
Smith, 3b	4	0	0	0	1	1	0
Delmas, ss	2	1	1	1	1	1	0
Thompson, rf	4	0	0	0	1	0	0
Orendorff, c	4	0	2	0	9	1	0
Tozer, p	1	0	0	0	0	0	0
Hosp, p	3	0	1	0	1	1	0
Total	35	6	9	3	27	8	0

CHICAGO.

	A.B.	R.	B.H.	S.B.	P.O.	A.	E.
Zeider, ss	3	0	1	0	2	3	1
Beall, 1b	4	0	1	0	9	0	0
Welday, lf	4	0	0	0	1	0	0
Purtell, 3b	3	0	0	0	4	2	0
Matticks, cf	4	0	0	0	1	1	0
Dalton, rf	4	0	1	0	0	0	1
Bader, 2b	3	0	0	0	2	4	0
Shaw, c	3	0	1	0	4	1	2
Miller, p	1	0	0	0	1	3	0
Altrock, p	2	0	1	0	0	2	0
Total	31	0	5	0	24	16	4

SCORE BY INNINGS.

	1	2	3	4	5	6	7	8	9	
Los Angeles	0	1	0	0	0	1	4	0	x	—6
Base hits	0	2	1	0	1	2	3	0	x	—9
Chicago	0	0	0	0	0	0	0	0	0	—0
Base hits	0	0	1	1	0	1	1	1	0	—5

SUMMARY.

Two-base hits—Howard, 2; Dalton, Ellis.
First base on errors—Los Angeles, 3.
Left on bases—Los Angeles, 4; Chicago, 6.
Bases on balls—Off Tozer, 1; Miller, 1; Altrock, 2; Hosp, 1.
Struck out—By Tozer, 2; Miller, 2; Hosp, 4; Altrock, 1.
Double play—Tozer to Orendorff to Howard.
Time of game—1h. 40m.
Umpires—Perrine and Toman.

Crack Local Rifle Team.

Expert marksmen of Southern California Rifles who defeated Bisbee, Ariz., squad yesterday at 200, 300 and 500 yards. Back row—E. D. Neff and Dr. Elliott Alden. Front row—A. C. Freeman, G. L. Watkyns, C. B. Hubbs and C. S. Backus.

VISITORS BREAK EVEN.

CORBETT IN SHAPE AGAIN.

[ASSOCIATED PRESS NIGHT REPORT.]

SAN FRANCISCO, March 7.—The Chicago White Sox team, No. 1, divided honors with the Coast League players in a double-header today, letting the Oakland contingent out at the little end of a 11 to 4 score in the morning, and being trimmed themselves by San Francisco in the afternoon, 5 to 3. Heavy hitting was the order in both games.

In the morning the visitors had it all their own way and gathered fourteen base hits off four Oakland pitchers, one swat being a four-sacker by Cravath.

In the afternoon it was a different story. Joe Corbett opened the ball for San Francisco, and in the five innings he worked the Chicagoans plucked only one hit off his offerings.

Sutor was on the firing line for the Sox and had things working fine against his former team mates until Ping Bodie leaned against an elusive shoot so hard that it went out of the lot, scoring two runs. Scott relieved the Texan in the fifth, but the bombardment continued until the locals had piled up five runs.

The big grandstand and the bleachers were crowded to the limit and several hundred fans held an overflow meeting around the far sides of the field. The attendance was close to 10,000. Score:

Morning game:

CHICAGO.

	A.B.	R.	B.H.	S.B.	P.O.	A.	E.
Hahn, rf	5	2	2	0	0	1	0
Altizer, ss	3	2	2	0	0	2	0
Cravath, 1b	5	2	3	0	14	1	0
Dougherty, lf	5	0	1	1	2	0	0
Flanagan, cf	4	1	0	0	2	0	0
Atz, 2b	5	1	1	0	3	3	0
Tannehill, 3b	4	2	3	0	0	3	0
Owens, c	3	0	1	0	3	0	0
Smith, p	2	0	0	0	0	2	0
Fiene, p	1	0	0	0	0	2	0
Walsh, p	0	0	0	0	1	2	0
Sullivan, c	2	1	1	0	2	1	2
Total	39	11	14	1	27	17	2

OAKLAND.

	A.B.	R.	B.H.	S.B.	P.O.	A.	E.
Carroll, rf	5	0	0	0	4	0	0
Truesdale, 2b	3	1	1	0	2	6	0
McCay, 3b	4	0	0	0	1	4	1
Cameron, 1b	4	0	1	0	14	1	0
Breyette, ss	3	1	2	0	1	1	0
Lewis, lf	3	2	2	0	1	0	0
Adams, cf	4	0	1	0	1	1	0
La Longe, c	1	0	0	0	0	1	1
Nelson, p	0	0	0	0	0	1	0
Christian, p	1	0	0	0	2	1	0
Boice, p	1	0	0	0	0	0	0
Marx, c	2	0	1	0	1	1	0
Maire, p	2	0	0	0	0	1	1
Total	33	4	8	0	27	18	3

SCORE BY INNINGS.

	1	2	3	4	5	6	7	8	9	
Chicago	5	2	1	0	0	0	0	3	0	—11
Base hits	4	2	1	0	1	1	0	5	0	—14
Oakland	0	0	0	0	0	0	1	3	0	—4
Base hits	0	2	1	1	0	0	3	1	0	—8

SUMMARY.

Innings pitched—By Nelson, 2; Christian, 3; Boice, 2; Maire, 2; Smith, 3; Fiene, 3; Walsh, 3.
Home run—Cravath.
Two-base hit—Owens.
Sacrifice hits—Altizer, 2; Walsh.
First base on called balls—Off Christian, 1; Walsh, 3.
Struck out—By Smith, 1; Walsh, 1; Boice, 1.
Hit by pitcher—Flanagan, by Nelson; La Longe, by Fiene; Breyette, by Walsh.
Double play—Altizer to Atz to Cravath.
Time of game—1h. 45m.
Umpires—Sheridan and McCarthy.

Afternoon game:

CHICAGO.

	A.B.	R.	B.H.	S.B.	P.O.	A.	E.
Hahn, rf	5	1	2	0	0	0	0
Parent, ss	4	0	1	0	3	1	0
Isbell, 2b	4	1	1	0	2	2	0
Dougherty, lf	2	1	0	0	1	0	0
Flanagan, cf	2	0	0	0	1	0	0
Cravath, 1b	2	0	1	0	6	2	0
Tannehill, 3b	4	0	1	0	2	2	1
Owen, c	2	0	0	0	4	1	0
Sutor, p	1	0	0	0	0	1	0
Scott, p	2	0	0	0	0	3	0
Sullivan, c	2	0	0	0	5	1	0
Atz x	1	0	0	0	0	0	0
Total	31	3	6	0	24	13	1

xAtz batted for Sutor in fifth.

SAN FRANCISCO.

	A.B.	R.	B.H.	S.B.	P.O.	A.	E.
Mohler, 2b	3	1	0	1	5	1	0
Curtis, 3b	3	2	1	1	1	3	0
Tennant, 1b	4	1	2	1	12	0	0
Lodie, cf	4	1	2	0	5	0	0
Melchoir, rf	3	0	0	0	0	0	0
Lewis, lf	3	0	0	0	1	0	1
Williams, c	4	0	2	0	3	1	0
McArdle, ss	4	0	1	0	1	4	1
Corbett, p	2	0	1	0	0	1	0
Griffin, p	2	0	0	0	0	0	0
Berger, p	0	0	0	0	0	1	0
Total	32	5	10	3	27	11	2

SCORE BY INNINGS.

	1	2	3	4	5	6	7	8	9	
Chicago	1	0	0	0	0	2	0	0	0	—3
Base hits	2	0	0	0	0	1	0	1	2	—6
San Francisco	0	0	4	0	1	0	0	0	x	—5
Base hits	0	0	3	1	2	1	2	1	x	—10

SUMMARY.

Innings pitched—Sutor, 4; runs, 4; hits, 4. Corbett, 5; runs, 1; hits, 2. Berber, 1; runs, 2; hits, 1.
Home run—Bodie.
Two-base hit—Hahn.
Sacrifice hits—Parent, McArdle, Mohler.
First base on called balls—Sutor, 2; Corbett, 2; Berger, 2; Griffin, 1; Scott, 1.
Struck out—By Sutor, 2; Corbett, 1; Scott, 6.
Hit by pitcher—Dougherty by Corbett; Curtis by Scott; Isbell by Berger.
Double plays—McArdle to Mohler to Tennant; Berger to Williams to Tennant.
Wild pitch—Scott.
Time of game—1h. 45m.
Umpires—Sheridan and McGreevy.

SENATORS WIN.

HEAVERS TWIRL WELL.

[ASSOCIATED PRESS NIGHT REPORT.]

SACRAMENTO, March 7.—The Sacramento Coast League baseball team opened the season today in a practice game with the Brooke Realties, a semi-professional local team, winning by a score of 3 to 2.

The Realties secured three hits off Baum and two off Brown. The leaguers were unable to touch Hauser for more than three safeties. Baum and Brown and Byrnes and White did the work for the leaguers, while Hauser and Levia and Burke officiated for the Realties.

BEAVERS BEATEN.

SAN LUIS OBISPO STRONG.

[ASSOCIATED PRESS NIGHT REPORT.]

SAN LUIS OBISPO, March 7.—The baseball season opened this afternoon, the Portland Coast League team being defeated by San Luis Obispo.

Portland's catchers have not yet arrived for training, and McCredie traded a pitcher for a local catcher. Score: Portland, 3; San Luis Obispo, 4.

Minor Games.

The Pico Heights baseball team won from the Thistles in the first game of a double-header at Joy Park yesterday afternoon, by a score of 3 to 0. Umpire Taylor awarded the second contest between the Thistles and the Los Angeles Giants to the Giants in the fourth inning, when the Thistles refused to play after one of the players had been ruled off the field.

The Giants then played the Pico Heights team and won by a score of 13 to 9. Heavy batting was done by both teams, but the hard wind made fielding difficult.

The Hamburger baseball team defeated the Euclid-avenue nine yesterday afternoon at the Euclid-avenue grounds by a score of 2 to 1. The battery for Hamburgers were Dixon and Best and for Euclids, Raleigh and Irvine.

The baseball team of the Los Angeles Brick Company defeated the San Gabriel squad yesterday afternoon at San Gabriel, by a score of 2 to 0. The manager of the brick company's team is anxious to meet the White City baseball team.

Gardena defeated the Downey baseball team yesterday afternoon at Downey in the Southern State League, by a score of 2 to 0. The battery for the winners were Coots and Simms and for the losers, Poe and Dueweese.

The Sunbright Babes defeated the Covina ball team yesterday afternoon at Covina by a score of 10 to 5. The visitors gained a lead of six runs in the first two innings. Ferraris pitched for the Babes and was also good at batting.

The Rivera baseball team won from the Redondo nine at Redondo by a score of 13 to 6. Newton pitched an excellent game for the winners, striking out eight men and allowing three hits. Good batting was done by Phillips, Nagle and Pendleton, a three-bagger being hit by Phillips.

The Dyas-Clines defeated Huntington Park yesterday afternoon on the Huntington Park diamond, by a score of 8 to 0. Phillips pitched good ball for Huntington Park, and also did some good hitting. Duarte and Obioles showed excellent work for the victors.

The Maiers defeated McCormick's All Stars in a one-sided game of baseball yesterday afternoon at South Side Athletic Park, by a score of 8 to 0. Frank Smith pitched an excellent game for the winners, and allowed but one hit. The Maiers are to play San Diego next Sunday at San Diego.

BUSHERS BEATEN.

SAN JOSE, March 7.—The Santa Clara College baseball team was defeated today by the San José State Leaguers. Stein was pounded for ten runs in the first inning. Friend hit a homer with the bases full. Final score, 17 to 6.

If You Want to Go East C. Haydock. Agent Illinois Central R.R., 118 West Sixth.

VERY LUCKY.

RIFLES BEAT BISBEE TEAM.

Local Marksmen Victorious by Seventeen Points.

Good Scores Impossible, Owing to Strong Wind.

Return Shoot May Be Arranged in April.

The Southern California Rifles defeated the Bisbee Rifle Club in a telegraphic match yesterday by a margin of seventeen points, the totals being 713 for the Californians to 696 for the Arizona experts.

C. S. Backus of the California organization, made the highest score of the day on either team, leading with a total of 128, including the fine string of 49 at 500 yards, the latter being the highest score yet made on the range at that distance.

The teams were composed of six men each, shooting strings of ten shots per man at 200, 300 and 500 yards, for a total possible of 150, and a possible team total of 900. Both teams used the new U. S. Springfield rifle, and nearly all the local men fired cartridges with full load; the exceptions being Backus with U. S. cartridges, and Wotkyns, who used a Winchester N. R. A. military rifle and hand-loaded Krag shells with the army bullet. Wotkyns holds the record on the range at 300 yards, but finished last of the locals in yesterday's contest.

The high wind prevailing in the cañon of the Schuetzen Club range made high scores out of the question, but the local men found themselves doing unsatisfactory work early in the day when firing their strings off hand at 200 yards before the twenty-mile breeze had commenced to blow. Upon climbing to the higher elevation for the 300 and 500-yard ranges, more than 100 feet above the first range, the full force of the wind was felt, and the shots across the cañon were made with wind gauges shifted as much as three points.

No expectation of scoring a victory against the well-known shots of the Arizona team under the conditions was entertained, and a dejected group collected in the clubhouse after finishing their scores, waiting only to learn how badly they were beaten. When, at 4:30, Team Captain Hubbs received the dispatch giving the Bisbee total as seventeen points lower than their own, there was a feeling of satisfaction. The Arizonans had evidently met bad conditions, also. Targets and details will be exchanged by mail.

The targets in use were those prescribed by the U. S. regulations, with eight-inch bullseye, at 200 and 300 yards, and with twenty-inch bullseye at 500 yards.

The scores were as follows:

CALIFORNIA RIFLES.

	200 yds.	300 yds.	500 yds.	T'l.
C. S. Backus	37	42	49	128
Dr. E. Alden	44	35	41	120
C. B. Hubbs	40	41	40	121
A. C. Freeman	39	37	42	118
E. D. Neff	35	42	41	118
G. L. Wotkyns	37	35	34	108
Team total				713

BISBEE RIFLES.

Mitchell	127
Lyons	121
Curry	117
Hurst	113
McMin	111
Nicols	107
Team total	696

Practice scores shot by members and visitors were as follows:

Stein, 116; Stone, 76 at 300 and 500 yards; Crossman 91 at the same range.

A return match may be arranged for next month.

SINGER AGAIN FIRST.

WINS TURNERS MEDAL.

The shooting section of the Los Angeles Turnverein Germania held the regular monthly medal shoot yesterday at Schuetzen Park, the championship medal being taken by Joe Singer with the good score of 215, while Chris Krempel took first medal for the second time with 182; Hy Pfirrmann, the second medal with 158; John Wiedenbeck, the third, with 147, and Adolf Maas, fourth with 136. Ex-Champion A. Pachmeyer scored 188, Fritz Yaker 131, Frank Hubsch 96, and Gus Nebel 79.

The unusually low scores may be attributed to the very bad wind conditions, as the same set of marksmen have frequently rolled up scores which shut out everything below 175.

REVOLVER PRACTICE.

GOOD SCORES ROLLED UP.

The regular monthly medal shoot of the Los Angeles Revolver Club for the Pistol and Hoegee Handicap medals took place on the Bishop-street range yesterday. The morning was ideal for good shooting and some fine scores were made but the wind blowing in gusts across the range in the afternoon made the shooting unsatisfactory. H. G. Norton won the revolver handicap medal. His score was 233 and his handicap fifty-one points brought his total to 284. As Norton also made a score of eighty in his thirty shot string he was awarded a bronze club button.

In the pistol match I. C. Douglas was high with a score of 262 out of a possible 300.

Word has been received from New York that I. C. Douglas has been appointed United States Revolver Association representative for Southern California.

The U.S.R.A. championship matches at twenty yards indoors for both revolver and pistol will be held March 14 to 21, inclusive.

Several of the members of the club will enter the contest. This is the first time that the U.S.R.A. matches have been given to Los Angeles.

Arrangements have been completed for a fifty-yard telegraph match with the Colonial Revolver Club of St. Louis and the Los Angeles Revolver Club. The contest will take place in March.

Following are the scores made yesterday:

REVOLVER HANDICAP SHOOT.

				Score.	Hdc.	T'l.
H. G. Norton	75	80	78	233	51	284
A. M. Smith	77	84	80	249	30	279
A. B. Douglas	90	93	94	277	S.	277
J. E. Holcomb	84	80	79	243	33	276
C. W. Linder	83	91	84	258	15	273
H. D. Thaxter	85	84	89	258	12	270
I. C. Douglas	86	81	83	215	15	265
W. R. Cutts	74	82	80	236	27	262
W. E. Potter	79	74	80	233	27	260
Dr. L. M. Packard	79	78	76	233	27	260
V. North	72	77	76	225	27	252
W. A. Wright	83	73	77	233	15	248
W. E. Smith	78	77	71	226	9	235

PISTOL MEDAL SHOOT.

I. C. Douglas	86	90	86	262
C. W. Linder	90	87	84	261
Dr. L. M. Packard	82	91	84	257
Oscar Lillemo	89	84	84	257
A. B. Douglas	79	81	86	246
L. V. Cutler	85	83	70	238
W. A. Wright	88	77	73	238
W. E. Potter	79	74	80	233

NEW POPE-HARTFORD KINKS.

William R. Ruess Receives Grey-Green Novelties in Pony Tonneau Models Which Attract.

For the first time this season William R. Ruess is able to show all models of the Pope-Hartford at his salesroom. He has the five and seven-passenger touring cars, the runabouts with single and double rumble seats, and the pony tonneau cars on display. Two seven-passenger cars were received and were sold to L. D. Tweedy and John Bradbury.

The pony tonneau type of the Pope-Hartford is popular. It is a stylish looking model and several cars of unique finish have been received. A novelty which arrived last week was a dark blue car with a narrow blue stripe. Another novel yet striking finish was a gray-green with green striping and green upholstery.

Pony tonneau cars have been delivered to Frank Allender, Curtiss Collier, H. Hart and J. M. Griffith. A runabout went to the Stewart Fruit Company, and touring cars to Mrs. Phil Lyon, F. H. Kilbourne, H. H. Chappell, Aeneas McAndrews and J. W. Willcox.

Mrs. Phil Lyon is one of the best woman drivers in California. She handles her speedy car easily and knows her machine thoroughly.

J. M. Griffith drove to his ranch in his car Friday. William Ruess, Frank Oswald, Ed. Warner and Bill Curtiss composed a party which went fifty miles south in a Pope-Hartford last Sunday on a hunt for jacksnipe.

AT THE POST.

PUGS IN SHAPE FOR CONTESTS.

WOLGAST DOWN TO THE WEIGHT REQUIRED FOR BAKER.

Harry Is Still Very Confident He Can Defeat Ad and Has Trained Faithfully—Prelims Arranged Are Above the Ordinary and Fast Work Is Promised.

Sunday was a busy day in the camps of the fighters who are to take part in the boxing entertainment at McCarey's pavilion Tuesday evening, all of the pugs putting the finishing touches on their training for the different events.

At the South Side quarters Ad Wolgast and Frankie Sullivan worked hard for over an hour, Jim Flynn also putting in the day in his preparation for his coming fight with Billy Papke. Wolgast is down to the weight required in his bout with Harry Baker and he seemed to be in great condition for the scrap which is the first which he has had with a boy of Baker's caliber, with the exception of Attell.

At Venice Baker held forth and drew a big crowd of fans who watched his workout with interest. Baker still feels confident of defeating Wolgast and his cleverness will stand him in good stead as he may be able to withstand Wolgast's rushes by careful guarding and in return, land some of his effective blows.

All of the events for tomorrow evening are worth seeing, for the fighters are evenly matched. Frankie Sullivan is in condition for his ten-round bout with Young Turner and he will meet a lad who also will be in shape. Turner is a fighter of Sullivan's style and when these two get together there will be an interesting session in the ring.

Young Cleveland may meet his match in Kid Murray, who is heavier than the dusky fighter but lacks the science which Cleveland possesses. Cleveland has shown up well in his Los Angeles contests and the fans have been anxious to see him hooked up with a boy who will extend him to the limit. Murray will be able to do this and a good scrap is sure to result from the meeting of the pair.

Mickey Sheridan and Eddie Hanlon will open the programme. Both of the boys have knockout records and Pasadena and Santa Anita are backing their respective representatives.

GOOD MATCHES SIGNED.

THREE BOUTS THIS WEEK.

[ASSOCIATED PRESS NIGHT REPORT.]

NEW YORK, March 7.—Three pugilistic matches of ten rounds each are scheduled for New York this week. Big Bill Stewart of Brooklyn will meet Jack (Twin) Sullivan at the Marathon Athletic Club Monday night; Boyo Driscoll will be given another chance to redeem himself with Frankie Neil at the Fairmont Club Tuesday night and Joe Gans will meet Jabez White, the English champion, at the National Club Thursday night.

James J. Jeffries still speaks evasively as to whether he will reënter the ring to fight Johnson, and will continue the light training he began in San Francisco several weeks ago. Johnson is now on his way home from Honolulu.

SPEEDY RACERS SOLD.

Four California Flyers Bought by Billings—Harness Matinee on St. Patrick's Day.

The harness horse interests of California lost four classy representatives the past week in the sale of a quartette of trotters and pacers that have been seen a number of times on the local course at Agricultural Park. These flyers are Velox, Alsandra, Viaticum and Bertie Mack and the purchase price for the bunch was over $16,000. They were shipped to Chicago last week and are expected to arrive there today.

The price obtained for Velox was $8000 and he was bought by a fancier named McDowell of Chicago, who also purchased Alsandra and the two-year-old Viaticum by Von Voyage for $3000. These two young ones belonged to Ted Hayes and he had them at Pleasanton, where he was in charge of Velox. Velox is too well known locally to need but a mention, for his record is close to 2:03.

Dr. W. Tanner, acting for C. K. G. Billings, bought the trotter, Bertie Mack (2:08 1-4) during the past week from J. Parsons of San Francisco. The price was $4500 and Bertie is to be added to the Billings stable of trotting saddle horses at Cleveland. Tanner went to Pleasanton from San Francisco to look at the mare and on his way back, paid Parsons $4500 for the animal. When he reached his home he found his trainer, H. Hellman, waiting with an Oregon man, who was ready to pay $6000 for Bertie Mack, but of course the sale could not be made.

Trainer Dick McMahon, acting for McDowell, left this city last week and went to Pleasanton to look at the 2:09 1-4 pacer, Aërolite, by Searchlight. Mac paid owner Marshall $500 on account, so the story goes, the remaining $9000 of the purchase price to be paid if the horse proved to be sound. After looking at the beast McMahon decided it was unsound and asked for the return of his money, but Marshall laughed at that idea and a fight resulted. This naturally wound up the contract that McMahon had with Marshall to campaign Mona Wilkes (2:05¼) through the East. McMahon will be remembered as the driver of Sonoma Girl and Citation last year and he was the biggest money winner in the country.

The Los Angeles Driving Club will give one of its high-class matinées at Agricultural Park on Wednesday, March 17. The entries are coming in freely and with good weather there should be some interesting sport.

HOOK AND LINE.

FISHING GOOD AT SAN PEDRO.

FISHERMEN HAVE TAKEN FAIR STRINGS OF CROAKER.

Jack Smelt Are Reported Plentiful at Playa Del Rey, While Yellowfin Have Been Taken in Numbers at Ocean Park—Sport Is Unsatisfactory at Southern Beaches.

Croakers have been running fairly strong at San Pedro in the last week, and the midweek visitors to the harbor point caught some very good things. The bay has been muddy all week, and drain water continues to pour into the backwaters of the sloughs, but in spite of this objection the fish have been biting better than for several weeks.

A party of Angeleños, including Jack Sperry, George McGuire, Mack Custin and P. L. Harrigan, fished from the cannery wharf, and the total catch of the quartette numbered fourteen spotfins averaging four pounds each. Custin pulled in six of the mess, and one big fellow weighed six and one-half pounds. The boys used clam bait and made the entire haul in two hours.

Last Tuesday morning Harry Burton and M. H. Little cast their lines from the lumber wharf on the west side of the bay, and caught a nice mess of nine croaker. The catch was made at high tide, and the fishermen enjoyed some great sport bringing in the spotfins.

At Playa del Rey jack smelt and an occasional croaker have featured the fishing during the week. An unusual number of fishermen have been casting their lines from the wharf at this point during the last few days, and the catches on the whole have been satisfactory. Many of the anglers are eastern visitors, and their success in pulling in the elusive spotfins has encouraged some of the old-timers to keep at it.

Yellowfin and smelt have been caught quite regularly at Ocean Park and Manhattan, where the regulars have been out with hook and line nearly every day this week. T. J. Garry caught a good mess of sixteen smelt at Hermosa Thursday, and the following day N. C. Norton drew high prize with a string of twelve big smelt. At Santa Monica the sport has been poor, and has consisted chiefly of a two-fish mess, including one smelt and one "smelt."

At the southern resorts the fishing has been very unsatisfactory, and the catches have consisted largely of an occasional yellowfin and smelt, although the fishermen who take the boats have been bringing in good hauls of mackerel.

PEDS START AGAIN.

Fifty-four Men Break Away on Long Grind That Will Continue Until Saturday Night.

[ASSOCIATED PRESS NIGHT REPORT.]

NEW YORK, March 7.—Fifty-four pedestrians, divided into twenty-seven teams, started tonight in an international go-as-you-please race at Madison Square Garden. The duration of the contest will be 124 hours, the finish being scheduled for 10 o'clock next Saturday night.

A special clay and cinder track, ten laps to the mile, has been laid. It is similar to that made for the recent indoor Marathon races, but much wider.

Five thousand dollars in prizes is offered by the management, of which the winning team will get $1500 and the next individual teams proportional amounts. The team partners can relieve one another as often as they choose.

TRACK TEAM AT WORK.

The St. Vincent's track team has received new suits of the five-button style and a training table has started for men who are showing promise of being point winners. At present there are sixteen men at the table and Manager Casey contemplates adding four more this week. Donahue, in jumping 10ft 11in. in the pole vault Saturday morning while at practice, injured his shoulder and was badly shaken generally by the breaking of the pole.

HILL AT BROOKLANDS.

Efforts are being made to improve the English Brooklands track by the construction of a test hill, up which members may be able to drive their cars in order to ascertain what they are really capable of doing. The hill makes an ascent of sixty feet in a length of 275 feet.

"Ten Years' Experience Making Automobiles."

The Old Reliable NATIONALS

"The All-Ball-Bearing Cars." In new and up-to-date designs and exquisite finish, will arrive February 25. Call or send for catalogue—Now ready.

NATIONAL AUTO COMPANY, California, Arizona, Nevada.

1351 South Main St., Los Angeles.

Some good territory still open. Write us for terms to agents.

PREMIER

"THE QUALITY CAR"

1909 4 and 6 cylinder cars ready for delivery

SCHWAEBE-ATKINSON MOTOR CO. (Inc.)

Phones 23056; South 47. Adams and Main.

L. H. Schwaebe, Pres. Robt. Atkinson, Mgr.

Champion Stock Car of the World

THOMAS FLYER

The Little 6-Cylinder, weight only 2500 pounds, $3000.

Thomas Motor Car Co. 433 West Seventh, Cor. Olive.

NEW RAMBLERS

The Car With the SPARE WHEEL

W. K. Cowan

Southern California Agent.

1140-42 S. Hope St.

WISE TAL[K]

By The "Office [...]"

A section boss, having [...] rimanded for using [...] words in telegraphing [...] wrecks, etc., sent the [...] "No. 2 bust a flue. [...] Donahue." New ideas [...] make big successes [...] man who can [...] wants or create [...] mand that wins [...] you have an idea, don't [...] to try it out. A [...] cash register house [...] on a particularly [...] chant with the hope [...] ing him in purchasing [...] The merchant asserted [...] ly that he had no [...] cash register in his [...] because his clerks [...] takes. Of that he was [...] salesman did not [...] but making an [...] merchant's desk and [...] maneuvering, managed [...] the lead pencils of every [...] the store. He [...] them to the merchant [...] by the fact that [...] each pencil was worn [...] that the clerks did [...] takes and made them [...] The argument was [...] for the merchant, who [...] a register. The [...] sidered such a [...] point by the cash [...] that it was incorporated [...] selling manual, and [...] man, who originated [...] stantially rewarded [...] think a good thought [...] account for your [...] self, and make it [...] to think that kind [...] ideas are not as [...] may imagine. I have [...] dig out a new idea [...] order to entertain [...] you posted on the [...] wear. But after all [...] press in one word [...] all my little stories [...] bad poetry and [...] about the best [...] smallest price sold [...] That word is [...] Either store.

F. B. Silver[...]

Five Stores

221 South Spring

Broadway & 6th

Bakersfield

San Bern[...]

REO APPE[...] KISSEL[...] LEON T. SHETTLE[R]

Tourist [...] AUTO VEHICLE [...]

Mitch[ell] [...] Greer-Robbins Comp[any]

PIERC[E] W. E. BUSH, [...] Garage and [...] 1227-29 SOUTH [...] Home F7901 Members A. D. & [...]

VELIE & F[...] STANDARD MOTOR CAR [...] F 4826 Twelfth and Olive

LOCOMOB[ILE] Winner of the Vanderbilt [...] shaft drive at your service [...] Model I 7-passenger [...] diate delivery. LOS ANGELES [...] Pico and [...]

Better be Satisfied Now Than Dissatisfied later.

NASH & [...] 2414 W. 7th St. [...]

R. C. HAM[...] Franklin Mo[tor] ...New [...] 12th and O[live] Main 404

Don't buy a car until [...] OLYMP[...] "It fits the [...]" H. T. BROWN [...] 1136 S. [...] F5647.

WASHINGTON.

CONTINUE GREAT WORK.

[Cons]ervation Committee Is Not to Die.

Gov. Pardee Is Authority for Statement.

Declaration Comes After Seeing President.

[BY DIRECT WIRE TO THE TIMES.]

[WAS]HINGTON, March 7.—[Exclusive Dispatch.] "The National Conser[vation] Committee will not die. We [are au]thorized to say that the good [work w]ill go on."

[This] statement was made by ex-[Gov. P]ardee of California yesterday [afterno]on, following a conference in [Presiden]t Taft's office. It was the [second] call he had made with his as-[sociates,] the first being fruitless on [account] of the great rush of hand-[shakers] in the President's office.

[In ad]dition to Pardee, the committee, [of whic]h he is chairman, is composed [of Sen.] Deneen, Illinois; Willson, Ken-[tucky;] and Quinby, New Hampshire, [Gover]nors Milton, Florida; Nelson, [Minneso]ta, and Warner, Missouri, and [...] Kavanaugh, Missouri. When [Congress] passed the Sundry Civil Bill [...] and hitched on an amend-[ment p]rohibiting payment of any [...] to various commissions created [by Mr.] Roosevelt under an executive [order, i]t left the National Conservation [Commis]sion, of which Gifford Pinchot [is chair]man, in a state of suspension, [witho]ut money it seemed powerless [to carr]y on its work. The thirty-[odd] Governors who had enthusias-[tically a]ccepted the President's invita-[tion to] coöperate with the National [Conser]vation Commission, and who [had ap]pointed commissions in their [several] States, "to coöperate with the [Nationa]l Commission," discovered that [they a]pparently had understood that [the Pre]sident assured Pardee and his [fellow] committeemen that he was [...] in favor of conservation work. [The at]titude of the White House is [that the] act of Congress does not ap-[ply to] the Conservation Commission [...] as no money has ever been [...] for its members or the work [...] been done.

[M]UCH TIME WASTED.

[L]ENGTHY LAWMAKING.

[ASSO]CIATED PRESS NIGHT REPORT.]

[WAS]HINGTON, March 7.—When [Congress] meets March 15 to consider [tariff r]evision, there will be no con-[stitution]al restrictions upon the nature [of busi]ness that may be transacted. [It is] generally conceded that at [least tw]o months will be required for [the Hou]se to conclude consideration of [the] schedules involved in this leg-[islation.] House itself will not receive the [bill for] some weeks, as the Commit-[tee on] Ways and Means will require [consider]able time to report the meas-[ure.]

[Durin]g this period the Senate will [have n]othing to do in respect to the [tariff, a]nd even after the bill leaves [the Hou]se it will be in the hands of [the Co]mmittee on Finance for some [time be]fore the Senate actually gets [hold] of it. Then will begin a [...] by the House until the Sen-[ate a]mendments can be known, and [conferees] appointed to bring about an [agreement] upon them.

[This p]rocedure will result in each [House ha]ving to remain in session, with [nothing] to do in relation to the tariff, [for a co]uple of months. Three days is [the limi]t of a recess that may be [taken b]y either body.

[Many], therefore, are considering [the adv]isability of entering upon any [other le]gislation. The advocates of [postal sa]vings banks have talked of [the adv]isability of such a policy being [...] since they became aware [of their] inability to secure legislation [in the la]st Congress.

[There] are many earnest advocates of [a change] of the date for the inaugura-[tion fro]m March 4. Action on this [...] may be taken.

[Advoc]ates of Statehood for New [Mexico] and Arizona were greatly dis-[appointe]d that no progress could be [made to]ward the enactment of an en-[abling a]ct during the late session, and [they are] restless over any proposition [to delay] action until the regular ses-[sion of] Congress. They fear the mass [of legisl]ation which will then come up [may crow]d out their claims.

[The P]residents' veto of the census [bill m]ade mandatory some action to [provide] for the enumeration of the [next] census. [...]ation might be delayed until [next] winter, but some believe [...] extra session will give an ad-[ditional] opportunity to dispose of it. [...]ntra session is sure to bring [a] deluge of bills in both houses.

[C]ONGRESSMEN EAGER.

[SEE]K COMMITTEE JOBS.

[ASSO]CIATED PRESS NIGHT REPORT.]

[WAS]HINGTON, March 7.—As the [...] Ways and Means Committee [...]ve the important duty of re-[porting] the new tariff bill, there is [much r]ivalry among members of the [House] for appointments to fill the [...] vacancies.

[The] vacancy in the Republican [member]ship made by the retirement of [Repres]entative Bonynge, of Colorado, [will in] all probability be filled by a [man] from a western State. Rep-[resenta]tive Howell of Utah, and Rep-[resenta]tives Burke and Martin of [South] Dakota, and Representative [...]n of Washington, have been [mention]ed.

[...]a Burton Harrison of New [York, a]lthough having served only one [term in] Congress, is most prominently [mentioned] to fill the vacancy in the [Democratic] membership of the commit-[tee cause]d by the retirement of Rep-[resenta]tive Bourke Cockran of New [York.] It is understood that Sereno E. [Payne,] chairman of the committee, fa-[vors M]r. Harrison's appointment, but [Mr.] Clark, minority leader, declares [he will] not consider committee ap-[pointme]nts until the fight on the rules [is] settled.

[...] have a committee on com-[mittees] to suggest appointments," he [said, "a]nd until this question of the [rules is] settled, I cannot say anything [about c]ommittee appointments."

[Repres]entative William Sulzer of [New Y]ork is a prominent candidate [for] Cockran's place.

[E]XPORTS DECREASE.

[...] LOSS OF MILLIONS.

[ASSO]CIATED PRESS NIGHT REPORT.]

[WAS]HINGTON, March 7.—In Janu-[ary there] was a falling off of about [...] in the total value in the [nation]'s exports as compared with [those of] January, 1908, while for the [seven] months ended with January, the [value of ex]ports amounted to $1,031,719,944, [against] $1,189,000,551 in the correspond-[ing seven] months of the previous fis-[cal year,] a falling off of $157,000,000. [...] of the decrease is found [in the ex]port trade in raw cotton. The

WISE TALK
By The "Office Boy"

A section boss, having been rimanded for using too many words in telegraphing repair wrecks, etc., sent the following: "No. 2 bust a flue. What's Donahue." New ideas are the make big successes. It is man who can anticipate wants or create some new mand that wins a fortune. you have an idea, don't be afraid to try it out. A salesman in a cash register house once called on a particularly obdurate merchant with the hope of convincing him in purchasing a register. The merchant asserted positively that he had no need for a cash register in his store because his clerks made no mistakes. Of that he was sure. The salesman did not contradict him, but making an excuse, left the merchant's desk and by a little maneuvering, managed to get one of the lead pencils of every clerk in the store. He returned this pencil to the merchant and proved to him by the fact that the point on each pencil was worn half away that the clerks did make mistakes and made them every day. The argument was too strong for the merchant, who purchased a register. The idea was considered such a strong selling point by the cash register company that it was incorporated in their selling manual, and the salesman, who originated it, was substantially rewarded. If you think a good thought, take account for your firm, for yourself, and make it your business to think that kind of thoughts. Ideas are not as elusive as you may imagine. You have to dig out a new idea every day in order to entertain your customers, you posted on the right kind of wear. But after all, I guess the press in one word the result of all my little stories and jokes—bad poetry and honest—is about the best goods to the smallest price sold anywhere. That word is "Silverwoods." Either store.

F. B. Silverwoods
Five Stores:
221 South Spring, Broadway & 8th, Bakersfield, Los Angeles, San Bernardino

REO APPEAL
KISSELKAR
LEON T. SHETTLER

Jewett
AUTO VEHICLE CO.

Mitchell
Greer-Robbins Company

APPERSON
W. E. BUSH, So. Cal. Agt.
Garage and Repair Shop
1227-29 SOUTH MAIN
Home F7201 Members A. D. A. of S.

VELIE & FOX
STANDARD MOTOR CAR CO.
F 4828 Twelfth and Olive

LOCOMOBILE
Winner of the Vanderbilt Cup. Shaft drive at your service for 5 minutes.
Model I 7-passenger touring car, state delivery.
LOS ANGELES MOTOR CO.
Pico and Hill Sts.

Better be Satisfied Now Than Dissatisfied Later.
NASH & FENNIMORE
2414 W. 7th St. Temple 8

R. C. HAMLIN
Franklin Motor
....New Home....
12th and O
Main 404

Don't buy a car until you see
OLYMPIC
"It fits the purse"
H. T. BROWN MOTOR CO.
1138 S. Main
F5647.

WASHINGTON.

TO CONTINUE GREAT WORK.

...servation Committee Is Not to Die.

...Gov. Pardee Is Authority for Statement.

...Declaration Comes After Seeing President.

[DIRECT WIRE TO THE TIMES.]
...SHINGTON, March 7.—[Exclusive Dispatch.] The National Conservation Committee will not die. We don't wish to quote any one, but we are authorized to say that the good work will go on."

...announcement was made by ex-Governor Pardee of California yesterday afternoon, following a conference in the President's office. It was the first official word he had made with his associates, the first being fruitless on the occasion of the great rush of handshakers in the President's office.

...Immediately after the conference to Pardee, the committee, of which he is chairman, is composed of Senator Dupont, Illinois; Wilson, Kentucky; Gallinger, New Hampshire, Senator Milton, Florida; Nelson, Minnesota, and Warner, Missouri, and Senator Kavanaugh, Missouri. When the President passed the Sundry Civil Bill he was pitched on an amendment prohibiting payment of any salaries to various commissioners created by Roosevelt under an executive order. It left the National Conservation Commission, of which Gifford Pinchot was chief, in a state of suspension. Pinchot, by his energy, it seemed powerless to continue its work. The thirty-odd governors who had enthusiastically accepted the President's invitation to cooperate with the National Conservation Commission, and who established commissions in their respective States, "to cooperate with the National Commission," discovered that they had misunderstood that body. Pardee assured Pardee and his associates that he was in favor of conservation work. Members of the White House have said that if Congress does not approve of the Conservation Commission it is because no money has ever been appropriated for its members or the work they have done.

...TOUCH TIME WASTED.
...NIGHT LAWMAKING.
[ASSOCIATED PRESS NIGHT REPORT.]
...SHINGTON, March 7.—When the Senate meets March 15 to consider tariff matters, there will be no conversational restrictions upon the nature of the business that may be transacted. It is generally conceded that at least six months will be required for the consideration of the schedules involved in this legislation.

...Senator himself will not receive the bill for some weeks, as the Committee on Ways and Means will require considerable time to report the measure. During this period the Senate will have nothing to do in respect to the tariff, even after the bill leaves the House it will be in the hands of the Committee on Finance for some time. When the Senate actually gets possession of it. Then will begin a struggle by the House until the Senate amendments can be known, and a conference appointed to bring about an agreement between them. This will result in each House having to remain in session, with nothing to do in relation to the tariff, for a number of months. Three days is the limit of a recess that may be taken by either body. Senators, therefore, are considering the advisability of entering upon any extra session. The advocates of currency reform banks have talked of the necessity of such a policy being adopted, but since they became aware that they would have to secure legislation from Congress many earnest advocates of the date for the inauguration of March 4. Action on this question will be taken.

...Chamber of Commerce for New Mexico and Arizona were greatly disappointed that no progress could be made toward the enactment of an enabling act during the late session, and are planning to press over any proposition which will then come up for consideration until the regular session of Congress. They fear the mass of legislation which will then come up will not permit their claims.

...Director of the census is considering some action to hasten the enumeration of the population, which might be delayed until next winter, but some believe that a special session will give an advantage by enabling the country to dispose of it. The latter opinion is sure to bring a number of bills in both houses.

...SOMEN EAGER.
...COMMITTEE JOBS.
...PRESS NIGHT REPORT.]
...SHINGTON, March 7.—As the Ways and Means Committee has the important duty of reporting the new tariff bill, there is keen rivalry among members of the House for appointments to fill the vacancy in the Republican membership made by the retirement of Congressman Bonynge, of Colorado, whose probability be filled by a Senator from western State. Representatives Lowell of Utah, and Representative Burke and Martin of South Dakota, and Representative Humphrey of Washington, have been mentioned.

...Burton Harrison of New York, having served only one term, is most prominently mentioned to fill the vacancy in the membership of the committee caused by the retirement of Representative Cockran of New York. It is understood that Sereno E. Payne, chairman of the committee, favors Harrison's appointment, but Representative Sulzer, leader, declares that the committee appointments will be left entirely to the action on the rules committee.

...Speaker will announce the committee on committee appointments," he said, "on the question of the tariff, but I cannot say anything about the committee appointments."

...Representative Sulzer of New York is a prominent candidate for one of these places.

...DEBTS DECREASE.
...NEARLY MILLIONS.
...PRESS NIGHT REPORT.]
...SHINGTON, March 7.—In January there was a falling off of about $4,000,000 in the total value in the public debt as compared with the corresponding month of last year, while for the first seven months of the present fiscal year, which began with January, the decrease amounted to $8,631,719,944, as compared with the corresponding seven months of the previous fiscal year, when the total was $137,000,000. The principal decrease is found in raw cotton. The average value of cotton exported in January, 1908, was 11.7 per pound, and in January, 1909, 9.4 per pound.

Another cause of the decline is the falling off in the quantity of corn, wheat and flour exported.

GOES BACK TO OLD WAY.

New President Immediately Unsimplifies Simplified Spelling.

[BY DIRECT WIRE TO THE TIMES.]
WASHINGTON, March 7.—[Exclusive Dispatch.] T-H-R-O-U-G-H spells through the next four years. T-h-r-u does not spell anything. T-h-r-e-w o-u-t spells what President Taft has done to Mr. Roosevelt's reorganization of Mr. Webster's dictionary as simplified spelling.

Simplified spelling is to exist no more in White House correspondence except as an antique and a curiosity. There is to be no more puzzling over sonorous sounds, and President Taft's messages to Congress and his other correspondence will contain words "spelled out" just as Mr. Taft spelled out his his words when he wrote essays at Yale.

President Taft practically began this change in his inaugural address. Advance copies of the document showed that there were none of the peculiarly spelled words so characteristic of Mr. Roosevelt's addresses.

Axe now spells what Mr. Taft will use on the heads of the Roosevelt office holders instead of "ax," while if President Taft should ever have occasion to use the word "kissed" in his official correspondence he will not spell it "kist."

REAL SABBATH.
PRESIDENT RESTS.
[ASSOCIATED PRESS NIGHT REPORT.]
WASHINGTON, March 7.—Simplicity characterized the first Sunday in the White House of the Taft family.

President Taft, accompanied by his brother, Charles P. Taft, walked to the Unitarian Church for morning services.

There was no attempt at demonstration, but the eagerness of the crowd to get a close view of the new President was not veiled.

After luncheon, the President rode horseback for twelve miles, with Gen. Edwards, his military aide; Capt. Archibald Butt and Mr. Roosevelt's orderly, McDermott. The route was over the newly-constructed Potomac speedway.

President Taft saw no callers who had business to transact during the day, thus beginning his administration with his heretofore enforced maxim, that Sunday should be a day of rest.

AUTOS FOR PRESIDENT.
CARRIAGES OUT OF DATE.
[ASSOCIATED PRESS NIGHT REPORT.]
WASHINGTON, March 7.—No longer will the terms "the President's carriage," and "the President's driver" be in vogue, for with the new administration come the terms "the President's automobile," and the "President's chauffeur."

Automobiles will be almost the exclusive method of locomotion of President Taft and his family. The White House automobiles will have the right of way throughout the District of Columbia, and will know no speed limit.

Two splendid new machines already have been purchased with $12,000 appropriated by Congress for this purpose, and Mr. Taft has given them a thorough try-out. One is a big touring car with detachable top and painted in dark green. This will be most used by the President. The other is a limousine body painted black, and was purchased for the use of Mrs. Taft.

IN HITCHCOCK'S PLACE.
VICE-CHAIRMAN NAMED.
[BY DIRECT WIRE TO THE TIMES.]
WASHINGTON, March 7.—[Exclusive Dispatch.] The appointment of John Fremont Hill to be vice-chairman of the Republican National Committee, and who will take charge of the committee on the coming resignation of Chairman Frank H. Hitchcock, has been a mystery in Washington three days. Now the explanation can be made.

Mr. Hill formerly was a Governor of Maine and was an "original Taft man" in that State.

Mr. Hitchcock's idea was that Secretary William Hayward would continue in control of the committee until the next campaign. Mr. Hayward is a Hitchcock appointee.

Mr. Taft, however, when this proposition was made to him, insisted that Mr. Hitchcock's severance of relations with the National Committee on becoming a Cabinet officer, should be actual, and that a vice-chairman should be named who would have the real direction of the committee after Mr. Hitchcock resigned.

TRIES SUICIDE.
NAVAL OFFICER MAY DIE.
[ASSOCIATED PRESS NIGHT REPORT.]
WASHINGTON, March 7.—Lieutenant-Commander James H. Reid, U.S. N., leaped today from a second-story window of the Naval Hospital, and was, perhaps, fatally injured. Reid sent his nurse from the room for a glass of water. The attendant had hardly left the ward before the officer barricaded the door. Then, seizing a heavy oak table, he jammed it against the window sash, tearing it away. Reid took a running jump and dived headlong from the window.

LOEB READY.
TO BEGIN NEW DUTIES.
[BY DIRECT WIRE TO THE TIMES.]
WASHINGTON, March 7.—William Loeb, jr., who was named by President Taft as collector of the port of New York, will leave Washington tomorrow and take charge of the New York customhouse Tuesday.

WASHINGTON BRIEFS.

New Postoffices.

WASHINGTON, March 7.—[Exclusive Dispatch.] Three new postoffices have been established in California and postmasters named as follows, Leonard O. Hall, Rannels, Riverside county; Frank Rieger, Hat Creek, Shasta county; Patrick O'Connet, Hoag, Modoc county. Orders have been issued, authorizing an extra round trip daily, except Sundays and holidays, between Dodgeville and Alhambra branch postoffices.

LIFE'S SEAMY SIDE.

TRADUCER OF SISTER SLAIN.

Young Italian Appeals to Unwritten Law.

Shoots Eloper on Refusal to Marry.

Tragedy Takes Place on a Chicago Street.

[BY DIRECT WIRE TO THE TIMES.]
CHICAGO, March 7.—[Exclusive Dispatch.] Another case of the "unwritten law" with some variations, today resulted in the slaying of Frank Serino, an Italian, living at 163 Eighteenth street.

Serino was shot and killed by Michael Pacellani, 19 years old, near Sixteenth and Dearborn streets. Pacellani had just returned from New York, bringing with him Serino and his sister, Mrs. Josie Fresso, 16 years old, who had eloped to that city several weeks ago.

The two men and the young woman were on their way to Pacellani's home at 1905 Clark street. They had just arrived on the Michigan Central train from New York. Both men, it is said, had revolvers, although Pacellani had withdrawn the cartridges from Serino's revolver while the latter was sleeping on the train.

Near Sixteenth street young Pacellani turned to Serino and says he asked:

"Will you marry my sister if I get her a divorce from her husband?"

"No, I won't marry your sister," Serino is asserted to have said. "But I'll keep her, anyway."

According to Pacellani's story, Serino reached for his revolver, and not knowing whether the shells in it had been replaced, Pacellani drew his revolver and fired. Serino fell dead and his slayer fled to the yards of the Erie Railroad, where he was arrested a few minutes later by Special Agent C. D. Shields. He was taken to the Twenty-second-street police station and his sister was arrested later by Lieut. Enright and locked up in the Harrison-street annex.

"He ruined my sister's life and I killed him," said Pacella.

"I would do it again if I had the chance. I gave him every opportunity, but he refused to do the right thing."

"It is a clear case of the unwritten law," said Attorney Charles E. Erbstein, who was retained by Pacellani's friends to defend the slayer.

"The boy did everything possible to bring about a peaceable arrangement of the trouble and then when he saw that Serino did not intend to repair the wrong done Mrs. Fresso, he killed him."

The Italian woman spent the night at the Harrison-street annex, moaning and crying and her condition was such that Inspector Wheeler probably will have her removed tomorrow to the County Hospital.

DEATH FOR CANNIBALS.
CUBAN LAWYER DEMANDS IT.
[BY DIRECT WIRE TO THE TIMES.]
HAVANA, March 7.—[Exclusive Dispatch.] Considerable public interest is being shown in the trial of the "Brujos" or negro sect which last summer kidnaped and killed a three-year-old girl named Luisa, and used the body with cannibal rites as a remedy for a sick negro woman.

The prosecuting attorney and lawyers for the defense ended their work yesterday, and the tribunal is expected to pass sentence shortly. The prosecuting attorney, Dr. Gespedes, demanded a death sentence for four negroes, Tim Marin, Tidel Valladares, Iren Rodriguez and Demetrio Valladrex, the latter being the high priest of the sect. Life imprisonment was asked for three negro women, and 17 years for three more. The Valladares family has practiced the "Brujo" rites for years, and it is said that the number of their victims can never be known.

The prosecuting attorney paid a tribute to two newspaper men who discovered and exposed the awful crime. He added that these dregs of the Cuban people are formed of the worst elements of the nego, yellow and white races. The "Brujo" practices are predominant among the lower people, he said, and it is necessary to exterminate them like the yellow fever. It is believed the tribunal will grant the attorney's request.

FUGITIVE NABBED.
WANTED ON MANY COUNTS.
[ASSOCIATED PRESS NIGHT REPORT.]
SAN FRANCISCO, March 7.—Emil Jordan, said to be wanted in New York on several charges, including the murder of a policeman, jail breaking on Ellis Island, forgery and bringing young women from France in violation of the immigration laws, was captured here last night by secret service officers and local detectives.

Jordan, whom the police declare to be a dangerous man, was arrested while sitting at a table in a small restaurant. The Federal authorities have been searching for him for six months. He will leave for New York Tuesday in the custody of secret service men.

RAPIST CAUGHT.
INNOCENT NEGRO KILLED.
[BY DIRECT WIRE TO THE TIMES.]
GREENVILLE (Tex.) March 7.—[Exclusive Dispatch.] Anderson Ellis, the negro charged with attempting to rape Mrs. Arthur McKinney, near Rockwall, was caught by Constables Sid Arnold and George Dugan of this county, sixteen miles southwest of Greenville, this morning. The negro was wounded in the struggle. Another posse near Rockwall killed an innocent negro by riddling him with bullets. The negro who was killed fired on the posse, which answered in kind with fatal results to the negro.

EXPERIMENT COSTLY.
SACRAMENTO, March 7.—[Exclusive Dispatch.] Hop picking by machinery is a failure. Last season's experience by the Horst Bros. and experiments since made in attempts to overcome defects in the machines cost the firm $40,000, which is a dead loss. The machines have been abandoned. All hops grown in the Sacramento Valley will be picked by hand henceforth, as no one else is likely to take up the machine experiments where the Horsts left off.

The machines wasted as many hops as they picked and were not as economical of operation as expected. Had the expectations been realized, hop growing would have again become profitable and regained its former importance as one of California's leading industries, but further reductions of acreage are now expected. Some hop ranches are being planted to sugar beets, others to alfalfa and garden truck. Hop land is valuable for many other purposes and a change of crop may prove highly beneficial to owners of land, and the communities in the vicinity of the fields.

Gold Dust
the composite cleanser

We would be forced to enlarge our factories many times if Gold Dust was used for ALL the purposes in the homes where it is already used for SOME purposes.

When you use Gold Dust—the composite cleaner—you do not need to use borax, ammonia, kerosene or naphtha.

Please read the directions on the package.

Gold Dust is safe, economical and harmless to hands or fabrics.

Try this!

It is a recipe for cleaning straw hats.

Make a stiff suds of Ivory Soap and lukewarm water. Apply with a brush. Rinse with a sponge and clean water. Dry with a towel.

Now, look at your hat—it is as good as new!

Ivory Soap
99 44/100 Per Cent. Pure.

LOW FARES
May 15, 16, 20, 21, 22, 31.
June 1 to 4, 14 to 19, 25 to 27 inclusive.
July 1 to 7 inclusive.
August 9 to 13 inclusive.
September 7 to 10, 13 to 15 inclusive.
Will be the days of leaving Southern California for Round-trip Tickets to all Eastern Points
via the
Southern Pacific
Chicago
Milwaukee & St. Paul Railway
Standard and Tourist Sleepers
From Los Angeles Daily via Coast Line and San Francisco, allowing privilege of stop-over at San Francisco. Choice of Routes Returning.
For Rates, Reservations, etc., Call or Write
E. K. GARRISON
130 W. SIXTH STREET Los Angeles

Makes the best Bread you ever ate.

Stick to WHEAT
Roc Brand
Health Food
The breakfast food that has captivated Los Angeles.
At Grocers
10c

LOCAL TRAVELERS.

Los Angeles People Who Are Registered at Hotels in Other Cities.

[BY DIRECT WIRE TO THE TIMES.]
NEW YORK, March 7.—[Exclusive Dispatch.] The following Los Angeles people are registered tonight at New York hotels: Herald Square, S. Rosenthal; Park Avenue, F. M. Lyon, Mrs. F. M. Lyon; Breslin, H. L. Ilalgi, Mrs. H. L. Ilalgi.

IN CHICAGO.

CHICAGO, March 7.—[Exclusive Dispatch.] The following Los Angeles people are registered tonight at Chicago hotels: Brevoort, E. H. Layton; Annex, H. H. Trowbridge, Mrs. M. A. Beeman, Miss N. A. Hener; Grand Pacific, Mr. and Mrs. G. B. Gerau.

IN SAN FRANCISCO.

SAN FRANCISCO, March 7.—[Exclusive Dispatch.] The following Los Angeles people are registered tonight at the St. Francis: George W. Ellis, J. D. Schuyler and wife M. Campbell, George Rose and wife, Florence Canfield, George Brown.

The Final wind up

It's the Final Cleanup of Our Big Sale.

Three Hundred Stylish High-grade Suits Included In This Big Sacrifice. We Must Sell Them This Week Regardless of Loss. We Need the Room for SPRING GOODS

Your Unrestricted Choice of Any Fall or Winter Suit or Overcoat in the Store for Twelve Dollars and a Half One Week Only

$12.50

Every Suit Guaranteed Just the Same as if You Paid the Regular Price. Money Back if You Can Match the Values Anywhere.

This Sale Includes the Best Handmade All Wool Clothing Produced in America.

Such Well-Known Makes as Hirsch-Wickwire, B. Kuppenheimer & Co., The Sophomore Brand, The Washington Co. And Half a Dozen Other Leading Makers of Men's Clothes. Sale Starts Today

Lowman & Co
129-131-133 S. SPRING ST.

Steamships.

North-German Lloyd
Fast Express Service
PLYMOUTH—CHERBOURG—BREMEN
Cecilie ...March 23 | Kais. Wm. II, April 6
K. Wm. D. Gr., Mar. 30 | Kronprinz Wm. April 13
Twin-Screw Passenger Service
BREMEN DIRECT—10 A.M.
Oneisenau ...March 11 | Scharnhorst... Mar. 25
Roon .....March 18 | *Prinz F'dr'h Wm. Apr. 1
*Calls at Plymouth and Cherbourg.
Mediterranean Service
GIBRALTAR—ALGIERS—NAPLES—GENOA.
Sailing at 11 A. M.
K. Albert....March 13 | Barbarossa..March 27
*Neckar .....March 20 | *K. Luise.....April 10
*Does not call at Algiers and Genoa.
†Omits Algiers.
North German Lloyd Travelers' Checks.
Oelrichs & Co., No. 5 b'dw'y, New York
Robert Capelle, 250 Powell st., San Francisco, Cal., or Hugh B. Rice Co., 600 S. Spring st., Lehman's S. S. Agency, 248 Spring st., German American Savings Bank Steamship Department, Spring and Fourth streets, Los Angeles, Cal.

Japanese Bazaar
THE YAMATO, Inc.
635 to 637 S. BROADWAY.
We always serve you free with tea and cake in our pretty tea garden.

GREAT HALF PRICE SALE
Cravenettes and Auto Clothing for Men, Women and Children
GOODYEAR RAIN COAT CO.
210 So. Broadway

JAMES F. BUTLER
749 South Spring Street
Wall Paper, Tinting, Painting,
Paints, Oils and Varnish. Paint Brushes.

$3.00 A Month
All Diseases
MEDICINES FREE
Chronic and Nervous Diseases a Specialty
Consultation Free
DRS. SHORES & SHORES
445½ South Spring St., Los Angeles, Cal.

ONE PRICE; PROMPT DELIVERY
Pease Bros. Furniture Co.
640-646 SOUTH HILL ST.

New Spring Arrivals at the Fashion Shop
The Knickerbocker
549 South Broadway

I CURE PILES
AND FISTULA
Without Operation
UNDER POSITIVE GUARANTEE.
By my absorbent dissolvent method, without pain, inconvenience or loss of time.
SEND FOR MY BOOK
DR. C. H. WHITE
453½ S. Spring St., N.W. Cor. 5th
LOS ANGELES, CAL.

$10 Down, $10 Monthly
Will buy all the furniture you want for your home
At
COLYEAR'S
509-511 So. Main St.

A GOOD WAY TO GO EAST
TICKETS & INFORMATION AT 601 SO SPRING ST & FIRST ST STATION

UNIQUE
Cloak and Suit House
245 South Broadway

Dr. Tom She Bin

Chinese Herb and Tea Company, 711 So. Main St., treats Consumption, Asthma, Catarrh, Rheumatism, Appendicitis, Kidney, Liver and all Female Troubles. Call and investigate. Consultation free. Open day and night.

DRINK
Mission Malt Tonic
FOR HEALTH'S SAKE
—AT DRUGGISTS—

GUARANTEED STREET IMPROVEMENTS
Bonds to Net 7 Per Cent.
Sold and guaranteed by the Bond Guarantee Co. You take no chances.
DIRECTORS—Jno. A. Pirtle, Chas. Mettler, Eugene Germain, Hugh Glassell, E. W. Diebler.
Write for Circular—BOND GUARANTEE CO., 557 S. Main St., Los Angeles.

GIRLS' COLLEGIATE SCHOOL
CASA DE ROSAS
ADAMS AND HOOVER STS.
ALICE K. PARSONS, JEANNE W. DENNEN, Principals.
Steamer George W. Fenwick, Capt. Miller,

Schools and Colleges

Marlborough School for Girls 1646 West Adams Street
SECOND SEMESTER BEGINS FEB. 8.
Certificate admits to college. Pupils under fourteen not received.
Reference from school last attended absolutely necessary if applicant is unknown to the principals.
MRS. GEORGE A. CASWELL, Principal.
MISS GRACE WILTSHIRE, Associate Principal.

Marlborough Preparatory School
634 West Adams street. Home and Day School for girls under FOURTEEN YEARS OF AGE. Pupils received at any time. Second semester begins February 8. MISS IDA B. LINDLEY, Principal.

Boynton Teachers' Agency
Established 1888. Supplies teachers of every grade to schools and families. Boynton Normal prepares teachers for certification. Begin Jan. 11. 325 Stimson Block. Both phones.

MISS WING'S SCHOOL FOR GIRLS
1226 ALVARADO STREET
Day and boarding. All grades and departments. We are accredited at the Los Angeles High School. Girls prepared for college or university. Best university trained teachers. Highly accomplished Oberlin director of music. Small classes. Individual attention. Excellent home school. Miss Ethelwyn Wing, M.A., Principal. Home Phone 52144.

Dobinson School of Expression and Dramatic Art. Evening classes and private lessons. Speaking voice a specialty. Stage training. Plays in preparation. DOBINSON AUDITORIUM, 1044 Hope St. Send for Catalog. Tel. F5220.

THE BROWNSBERGER
Southern California's leading business school. Ideal school home. Broad courses. Strong faculty. Graduates assisted. Send for catalog. 257 W. 7th St. Both Phones.

HARVARD SCHOOL (Military)
Western Ave., 25-acre athletic field. Write for illustrated catalogue. Phone 72567. Grenville C. Emery, Litt. D., Head Master.

HEALD'S Business College
(The Southern California)
214 So. Grand Ave. J. W. LACKEY, Manager.

Woodbury Business College
New Hamburger Bldg. Entrance 223 W. 6th.

FISK TEACHERS' AGENCY
4000 positions filled on Pacific Coast. Recommends teachers to schools and families. Manual sent free. Both phones. R. W. and M. L. Paddington, Mgrs. DOUGLAS BLDG., 251 S. SPRING STREET.

MISS DE LAGUNA AND MISS VANCE'S SCHOOL FOR GIRLS
THE WESTLAKE SCHOOL.
Accredited to leading colleges. 612 South Alvarado street. Main 6805. Home 1858.

English Classical School for Girls
Pasadena, Cal. Day and Boarding School. 19th year. Certificate admits to colleges. Art, music, gymnasium. ANNA B. ORTON, Prin., 134 So. Euclid Ave. Tel. Home 698.

YALE SCHOOL
T. G. Adams, B.A., Head Master (Yale.) Boarding and Day School for Boys. Fine Gymnasium. Illus. Cat. Main 6334. 2425-209 NORTH UNION AVENUE.

At the Churches Yesterday.

Our Strenuous Ex-President.

AT THE First Congregational Church last night, Rev. William Horace Day spoke from the text: Samuel x, 12: "Be of good courage and let us play the man for our people."

"A remarkable character has just stepped from the White House to private life," said he in the course of his address. "Never has a Chief Magistrate displayed such remarkable capacity for the strenuous life. While I believe that President Taft is right, after the irritation of the last few months has passed we shall see Roosevelt to be one of the greatest of our leaders and that he stands with Washington and Lincoln. I would like to study his hold upon the people as a means of taking stock of the ideals which are at the basis of American life. This unique President will serve as a mirror of the national mind.

"He has caught the popular fancy because the people believe in the supremacy of law. Just before he became President he said, 'The first essential of civilization is law.' He accepted the place at the head of the Police Commission of New York because he saw that the storm center for the settlement of law enforcement in his State was in the corrupted police department. Tammany had secured laws which were drastic enough and used them as a weapon for blackmailing any who would not pay for immunity from law. As one writer said: 'Roosevelt has taken the astonishing ground that he will observe his oath of office and respect the law.'

"In repeated speeches and in his acts he urged 'the biggest corporation like the humblest citizen must be held to strict compliance with the will of the people expressed in the fundamental law of the land, and when a union of printers in government employ at Washington tried to compel the discharge of a man who was not a member, he reinstated him and said, 'no rules of the union can be permitted to override the laws of the United States.' Make union or trust stand for efficiency and each will stand.

"I am not here concerned for your personal opinion of Theodore Roosevelt. I am presenting the fact that the people responded to his appeal to faith in triumphant righteousness. He became a national figure in a time when a great political leader—upright himself—said 'the purification of politics is an iridescent dream. The decalogue and the golden rule have no place in a political campaign.' This man came into power saying, 'By George, that is right, it must be done,' and wrongs under which Indians had suffered for generations ceased. Repeatedly he acted as Napoleon's soldiers fought 'as if tomorrow was resurrection day.'

"Whether it has been the Panama Canal or the vast reclamation projects the name of the strenuous President will go down to history as one who incarnated the newly dawning national consciousness. He is popular in the West because he was the first President to really see the West. All over this land are Governors, Mayors, State's Attorneys and officials of all grades who are following what they believe is his example in serving the people with honesty, common sense and an eye single to public duty.

"I believe the secret of his own courage has been in the fear of God."

—o—

Each in Their Sphere.

Rev. Dr. J. W. Shoaff, pastor of the Trinity M. E. Church South, delivered the second of his series of lectures yesterday, on the "Life and Times of Queen Esther." He said in part:

"Last Sunday evening we mingled amid the gay and festive scenes of the Shushan palace. The most brilliant woman in the throng was Vashti. The monarch in the midst of his drunken revelry orders Vashti to appear in his presence, who refuses to appear before him and his royal guests, who had turned the feast into a wild debauchery. Stung to anger by Vashti's refusal to appear before him, listening to the counsel of unwise as well as wicked advisors, the King made a decree of divorce—issued a royal commandment and had it inscribed among the laws of his kingdom, that 'every man should bear rule in his own house.' Thus this fair woman was set aside by the one who should have been the defender of her name and the protector of her character.

"In his waking thoughts and midnight dreams conscience haunted him for the cruel wrong committed against Vashti. Fair maidens from every part of the empire were brought before the King and among them Esther. The King made her his wife and crowned her Queen. As Esther, 'the Star,' she ascended to her lofty place and station, that in the providence of God, she might bestow blessings upon her beloved people and through them to the world. And now let us reduce the historic review of the evening to some practical account.

"We learn that the wine cup is the enemy of domestic peace and happiness. It transforms the affectionate husband into the unfeeling monster and turns home that should be the dearest place on earth, into a hell of horror. Proud, imperious ambition, instead of being a constructive, is a destructive force in life. Again let us remember, that conscience haunts the soul with the unrighteous deeds of the past. Time and again the King thought of Vashti and the law he had so cruelly written against her. Thus, conscience quickened by the bitter memories of the past planted his crown with thorns.

"Learn again that our providential stations in life means proportionate responsibility and a corresponding sphere of usefulness. Queen Esther was to be a power for God, with her fair hand she was to overthrow the plot to destroy her people. Remember this, your opportunity is your throne. Live for others, gladden the world with your smile. Fill your place in life in a consecrated ministry to others. Let us in the fear of God try to make the world better and brighter by our presence."

—o—

Diversified Beliefs.

In a sermon on "The Bible in the Light of Evolution," at the First Unitarian Church yesterday, Rev. E. Stanton Hodgin said:

"It is a common thing to hear people call themselves 'Bible Christians,' to assert that the religion they believe in is the religion of the Bible, and to declare that if people would only go to the Bible for their religion, all this strife and controversy and difference of opinion that is rending the world of religion would cease. They assume the Bible to be a book in which a single, simple, consistent, clear-cut system of religion is unfolded.

"As a matter of fact every sect in Christendom is composed of 'Bible Christians' in precisely this sense. The more earnestly people have believed the Bible to be the sole repository of religious knowledge, and the more zealously they have studied it to find the true religion, the more numerous the sects have become, the greater has been the number of beliefs adhered to, and the more bitter and violent they have been in their antagonisms to each other.

"The reason such a great variety of opposing beliefs results from conscientious Bible study is not so much due to the tendency of each leader to read into the Bible what he wishes to find there as to the fact that all these various beliefs actually do exist there. The Bible is a composite production. It is not a book of religious dogma, but a literature of religions. It covers a period of two thousand years of religious expansion, and during that time the Jews passed through almost ever phase of religious experience from the lowest and crudest form of polytheism to the high ethical monotheism of Jesus and the prophets, and all these various beliefs and experiences find expression in the literature that is contained in the Bible.

"The Hebrews were a people of almost unprecedented vitality and energy, who, for nearly two thousand years devoted themselves to the one purpose of developing and purifying their religion. The Bible is the record of their efforts and achievements. We can candidly say that ours is the religion of the Bible, not because we accept all or even the greater part of the various beliefs set worth in its pages, but because we find pervading it an intensity of conviction, a sincerity and earnestness of purpose, a candor and strength of expression, and above all a transcendent faith in the triumph of righteousness that stirs us to the utmost depths and commands our respect."

—o—

Overwork.

"Rest," was the theme at the First Presbyterian Church yesterday morning. The pastor, Rev. Dr. W. H. Hunter, in the course of his address said:

"Each is pressed with his own burdens and absorbed in his own work, and seldom surveys the burdens of the multitudes, but men, women and children everywhere are toiling and bearnig burdens. It begins so early and lasts so long. There are some weary with overwork. Up to a certain point work is good and profitable, but some go, from choice or from pressure beyond their capacity or power and toil becomes burden. Overwork to brain or muscle will always prove loss. Some think they are overworked and are perpetually talking about it. In that case the tongue is probably the most overworked member. The difference between a machine and a man is that the former when overburdened will stop or break; the latter takes on more. Overwork comes from three things, first an overestimate of our needs. The real needs are few and simple. Civilization and enjoyment multiply our wants. Some cannot discriminate between real and fictitious wants. Society creates rivalry in dressing, eating, and living. Most people are slaves to the fashions and some are big enough fools to believe the statement, 'as well out of the world as out of the fashion.' If desire is created, it must be denied or satisfied. We generally think it must be satisfied and thousands drive themselves to distress, or bankruptcy or death in the attempt. Then some people do not rightly estimate their power. They estimate their capabilities as children do their stomachs and so they overload. It is not work, but overwork that kills.

"Again our multitudes of inventions tend to overwork us. You talk of labor saving machines, but people are as busy as ever. In an hour you do as much as you used to do in ten, but you do ten times as much and then more. We nerve ourselves to do so much, then strain this point and that, and grow breathless, weary, exausted and befool ourselves into the belief that we have so much to do that we have not time for religion. We feed our material desires, even to overloading and seem to think little of the criminality of starving our spiritual nature. Take Christ's yoke—learn of Him. Adopt His principles. You who are most worried and burdened, need Him most.

"A large part of the world's people are engaged with the little affairs—the drudgeries. They live in routine. Have no results of large proportions to stimulate them. Many women suffer from this condition of things. The daily round of duties in the home becomes monotonous. Some men labor away in obscure places with no prospect of promotion and sometimes there is little encouragement and appreciation. If we have proper regard for each other and for Him who is the Great Head of the family our service will have extracted from it much that is unpleasant. Love lightens the burden. Remember that all great leaders had humble beginning, and faithful training. Happy the man, the woman, when the day is over, who falls asleep listening to the sweet word of praise from Him who said 'I will give you rest.'"

—o—

Woman's Sermon.

Mrs. Carrie Crow, Rev. R. M. Kell and Rev. James Owen, known as the "Kentucky Evangelists," began the Lenten season of revival services yesterday at the Grand-avenue Pentecostal Church of the Nazarene. Mrs. Crow preached at the morning service on "For Me to Live is Christ." In part, she said:

"I like this thing of traveling west. It takes two engines to pull through. That's the kind of religion I have, a double-header. One engine is all right for awhile when you're on a smooth track and level grade, but when you come to a strong pull up hill and a sharp grade, it takes another engine to come through. The first blessing of regeneration is all right when you take a start for glory, but when you come to the hard places and it's up hill work, it takes the second blessing of entire sanctification to pull you through.

"Then you come to the tunnels. My, how dark it is; have to light the lamps and can't see a thing outside. Nothing but darkness all around, but a light inside. Oh, glory, that's it—a light inside. Who cares how many tunnels you have to go through if you have the light inside all aglow? We came through one short tunnel, just a short one, so the porter did not light the lamps, and my, how dark it was. Couldn't see a thing anywhere. But the train went right on through. No stops, and soon it was light again. That's it again. God lets you go into a dark place once in a while, but it always is a short while, and soon it's light again. When we got into the light again, after passing through the tunnel we had the same conductor and engineer as we had when we went in. That's so. God is the same in the dark places and going through tunnels, as when the road is open, and it's light all around."

At the afternoon service Rev. Owen preached on "Elijah, Prepared, Tested, Sustained and Crowned."

—o—

Ministry of Suffering.

As the culminating sermon in a series on "Healing," Rev. A. C. Smither preached last night at the First Christian Church on "The Ministry of Suffering." He said in part:

"Suffering has been the common heritage of the race, all men have felt its pangs. It has flamed from the body, the mind and the spirit. It can hardly be supposed that anything so universal is without a ministry. Pain is punitive. The law that whatsoever a man soweth that shall he also reap' is universal. A man who sins against his own nature, against his fellow man, against society and God, will invariably be punished. 'The soul that sinneth it shall die,' is a law of human nature, of society and of God. Man must be punished for his sin. There can be no government, human or divine that does not rest upon the punishment of the transgressor. Human life would be unsafe without this protection.

"Suffering is corrective. The underlying thought of punishment of society against the offender ought to be corrective rather than vindictive. It should be an effort to restrain from evil and to incite to the good. The modern theory of probation as practiced in many of our courts is based upon this humane principle and with a view of restraining the one who has made a mistake from erring again. Pain is a warning given the offender of danger ahead. It is the light put in our pathway to deter us from danger and destruction. The cough is a warning of possible tuberculosis. The pain in the lungs forewarns us of possible pneumonia. Pain resulting from immoralities gives warning of the inevitable consequence of wrongdoing. It is a kindness of God, a proof of His love for us, that He puts such warnings in our every day pathway."

MUST GO HUNGRY.

MAN WITH THE HOE IS MENACE.

MANY STOCKMEN PREDICT GREAT MEAT FAMINE.

Breaking Up Into Small Farms of the Erstwhile Cattle Ranches Declared Cause of the Present Rapidly Growing Shortage of Beef on the Hoof.

[BY DIRECT WIRE TO THE TIMES.]

KANSAS CITY (Mo.) March 7.—[Exclusive Dispatch.] Numerous well-known cattlemen and live stock commission merchants are of the opinion that America is facing a meat famine because of the breaking up into farms of the great cattle ranges of the West. William E. Halsell of Oklahoma, one of the largest cattlemen in the Southwest, thinks the "man with the hoe" is a menace to the meat-eating millions and predicts dire calamities because of the settlement of great pasture lands in Oklahoma, Texas and New Mexico. He says the farmers are plowing up the grass lands and cattlemen are being forced out of business. For this reason he predicts a meat famine.

According to John N. Jaynes of Jaynes Bros., Bovina, Tex., rated among the old-time cattlemen as the leading Panhandle cattle raisers, the doom of the ranchmen is sealed.

A. J. Gillespie, a live stock commission man of Kansas City for the past several years, who has probably held more cattle from the Southwest pasture than any other man, says: "Experience teaches me that a very large shortage will be felt during the next few years, but I do not anticipate a famine. The gradual falling off in cattle receipts each year indicates a severe strain upon the meat supply, and I would not be surprised to see a shortage each year amounting to from 200,000 to 300,000 head.

"Last year we received less cattle than the previous year by 224,000 head, and for the next five or six years the shortage will continue to increase."

Other prominent commission men believe as does Mr. Gillespie.

STRIKERS LACK FRIENDS.

Labor Unions in Manila Decline to Be Drawn Into Sympathetic Strike by Car Men.

[ASSOCIATED PRESS NIGHT REPORT.]

MANILA, March 8.—The strike of the street car men in this city, which was declared March 4, has not spread beyond the railway operatives as yet, though there is still a possibility that other labor organizations will go out in sympathy.

The various labor unions of the city held a series of meetings on Sunday for the purpose of organizing an effective boycott against the street railway; but the general public continues to patronize the cars as freely as has been the case since the strike was begun.

There has been no disorder. Details of the city police, armed with shotguns, are placed aboard the cars at night, but have not been callied upon to quell any riots.

Gov.-Gen. Smith has decided to remain in Manila in order to keep a close watch on the developments of the strike situation. The other members of the insular commission have gone to Gaguio, in the province of Benguet.

RIFT IN CHURCH WIDENS.

Split in Methodist Organization in Philippines Spreads—Leader in Schism Hard at Work.

[ASSOCIATED PRESS NIGHT REPORT.]

MANILA, March 7.—Nicholas Zamora, the Filipino preacher who has caused a split in the Methodist Episcopal church in Manila, and planned the organization of the Evangelical Methodist church of the Philippines, surrendered his credentials today to the regular church and began the formation of his followers into an organized body.

He is followed by at least 1000 members of his former congregation. The extent of the schism in the established Methodist church is as yet undetermined, but it is evident that the majority of the Filipino members will remain loyal to the regular church.

The Presbyterian organization in the islands is not affected by the new movement, although it is reported the dissenting Methodists are trying to create a division in that church also.

SOLDIER NOT SOLON.

San Francisco Youth Prefers Army Life to That of Page in the Senate.

[BY DIRECT WIRE TO THE TIMES.]

WASHINGTON, March 7.—[Exclusive Dispatch.] That life as the companion of enlisted men of the army is preferable to being a page in the United States Senate is the view taken by LeRoy Jones, 12 years old, who is held at the local house of detention. The boy told a policeman that his home was in California, and that his mother lived at No. 3874 Sacramento street, San Francisco. He came to Washington, he said, with the expectation of being appointed page in the Senate through Representative McLachlan. He was instructed, he said, to go to the home of his cousin, Louise C. Brennan, but before he reached her home he became acquainted with several soldiers, and told the officer that he wanted to go to Virginia with them. Miss Brennan identified the boy as her cousin.

INDIANS ROUTED.

RVERSIDE, March 6.—[Exclusive Dispatch.] The Sherman Institute baseball team met its first defeat this afternoon, when it lost to the Riverside team by a score of 3 to 2. The game was played at Evans Athletic Park, and all of the scores were made in the first inning.

Streicher's Stylish Sample Shoes. 430 So. Bdwy. and 517 S. Bdwy.

Alberhill Coal, $8.50 Per Ton. Makes no soot. Main 797. F1600.

TRADE IN COPPER.

METAL EXPORTS AND IMPORTS.

ONE HUNDRED AND TWENTY-TWO MILLIONS COPPER.

Exports Were Nearly Ninety-two and Imports Thirty Millions—We Sell Most to Holland, Second to Germany, Third to Great Britain and Fourth to France.

BY WALTER J. BALLARD.

Bureau of Statistics records show that in 1908, calendar year, our foreign commerce in copper was of the value of $121,718,449, as follows:

Exports—	Pounds.	Value.
Pigs, ingots, bars, plates and old	661,876,127	$87,393,200
All other manufactures of		3,162,303
Ore, matte and regulus	63,149	1,254,172
Total exports		$91,809,675
Imports—		
Pigs, ingots, bars, plates, etc	162,224,144	$22,851,134
All other manufactures		79,127
Ore	48,810,036	6,044,903
Matte and regulus	7,671,307	933,610
Total imports		$29,908,774
Total foreign commerce in copper		$121,718,449

Who we sold to—pigs, ingots, etc.:

Netherlands	195,562,619	$25,771,265
Germany	137,453,392	17,594,391
Great Britain	117,810,314	15,482,927
France	115,690,361	15,348,234
Italy	25,512,267	3,376,865
Belgium	5,560,366	729,112
Russia	4,657,077	621,631
Other European countries	39,432,674	5,285,360
Chinese Empire	13,735,899	1,862,266
Canada	3,977,142	578,365
Mexico	35,895	5,701
Other countries	2,447,101	326,901
Total exports	661,876,127	$87,393,200

Who pigs, ingots, etc., were bought of:

Mexico	48,742,998	$ 5,268,975
Canada	30,895,737	4,459,377
Peru	23,646,921	3,609,840
Other South American countries	2,418,672	332,678
Great Britain	6,434,435	893,270
France	168,506	20,633
Germany	1,461,370	187,757
Other European countries	12,359,117	1,725,017
Cuba	249,560	23,439
West Indies and Bermuda	184,490	15,733
Japan	8,329,896	1,164,229
Other countries	32,242,447	5,121,176
Total imports	162,224,144	$22,851,134

Who we bought of:

Mexico	15,775,628	$ 2,029,147
South America	9,054,852	1,170,261
Canada	8,326,728	1,044,179
Other countries	15,652,830	1,801,316
Total imports, ore	48,810,036	$6,044,903

SHIPPING.

PORT LOS ANGELES, SAN PEDRO.

ARRIVED—SUNDAY, MARCH 7.

Steamer Norwood, Capt. Martin, from Gray's Harbor via San Francisco.

Steamer Olsen and Mahoney, Capt. Payne, from Astoria, via San Francisco.

Steamer Redondo, Capt. Bendegaard, from Coos Bay.

Barkentine Chehalis, Capt. Didrick, from Coos Bay.

Schooner Alpena, Capt. Lorans, twenty-one days from Tacoma.

SAILED—SUNDAY, MARCH 7.

Steamer Santa Rosa, Capt. Reilly, for San Diego.

Steamer Whittier, Capt. Seamens, for San Francisco.

Steamer Shasta, Capt. Hansen, for Bellingham.

Steamship Roanoke, Capt. Dunham, for San Francisco.

IN PORT—SUNDAY, MARCH 7.

Steamer Norwood, S. P. wharf.
Steamer Olsen and Mahoney, S. P. slip.
Steamer Redondo, S. P. slip.
Steamship Santa Rosa, S. P. wharf.
Steamer Wasp, S. P. slip.
Steamer Falcon, S. P. slip.
U. S. S. Whipple, outer harbor.
U.S.S. Paul Jones, outer harbor.
Steamer Cabrillo, S. P. wharf.
Barkentine Chehalis, Sou. Cal. wharf.
Schooner Santa Rosa, S. P. wharf.
Schooner Ludlow, S. P. L. Co. wharf.
Schooner Nokomis, S. P. L. Co. wharf.
Schooner Philippine, E. K. Wood wharf.
Schooner E. B. Jackson, Crescent wharf.
Schooner Alpena, Sou. Cal. wharf.

TO LEAVE—MONDAY, MARCH 8.

Schooner Nokomis, Capt. Nilsen, for Port Townsend, in ballast for orders.

Steamship Santa Rosa, Capt. Reilly, for San Francisco via Redondo and Santa Barbara.

ON WAY TO THIS PORT.

Steamer Coos Bay, from San Francisco and way ports.
Steamer George W. Elder from Portland via Eureka and San Francisco.
Steamer Bowdoin, from Astoria via San Francisco.
Steamer George W. Fenwick from Astoria via San Francisco.
Steamer Shna-Yak from Everett via San Francisco.
Steamer Bee from Everett via San Francisco.
Steamer Tamalpais from Astoria, via San Francisco.
Steamer Majestic, from Portland via San Francisco.
Steamer Olympic, from Portland via San Francisco.
Steamer Coaster, from Portland via San Francisco.
Steamer Yellowstone, from Portland via San Francisco.
Steamer Bandon, from Bandon via San Francisco.
Steamer Westerner, from Gray's Harbor via San Francisco.
Steamer Centralia, from Gray's Harbor via San Francisco.
Steamship City of Puebla, from Seattle, via Eureka, San Francisco, Santa Barbara and Redondo.
Steamer Casco from Portland, via San Francisco.
Steamer Claremont, from Gray's Harbor, via San Francisco.
Steamer Fairhaven, from Tacoma, via San Francisco.
Schooner Fearless, from Gray's Harbor.
Schooner Lottie Bennett, from Tacoma.
Schooner C. S. Holmes, from Bellingham.
Schooner Robert R. Hind, from Portland.
Schooner Stimson, from Seattle.
Schooner Lizzie Vance, from Gray's Harbor.
Schooner E. K. Wood, from Gray's Harbor.
Schooner Salem from Bellingham.
Schooner Queen from Tillamook.

COMING FROM FOREIGN PORTS.

Norwegian steamer Sverre, at Antofagasta, loading.

British steamship Bessie Dollar, Capt. Gow, 2903 tons, at Kobe, Japan, loading.

British ship Celticburn, Capt. Daniels, 2800 tons, out ninety-seven days from Newcastle.

Norwegian steamer Hornelen, Capt. Nilsen, from Antofagasta, out thirteen days.

Movements of "Mosquito Fleet."

The steamer Hermosa makes daily trips to Catalina Island and return.

ARRIVED—SUNDAY, MARCH 7.

Launches Music, Camiguin and Nora, from Long Beach, with passengers.

SAILED.

Launches Music, Camiguin and Nora, for Long Beach with passengers.

Eight sailboats, for fishing banks and returned.

Tide Table of San Pedro.

		High.	Low.
Monday,	March 8	9:57 a.m.	3:49 a.m.
		10:28 p.m.	4:01 p.m.
Tuesday,	" 9	10:26 a.m.	4:15 a.m.
		10:50 p.m.	4:25 p.m.
Wednesday,	" 10	10:59 a.m.	4:45 a.m.
		11:13 p.m.	4:50 p.m.
Thursday,	" 11	11:28 a.m.	5:20 a.m.
		11:40 p.m.	5:11 p.m.
Friday,	" 12	12:15 p.m.	6:07 a.m.
			5:37 p.m.
Saturday,	" 13	0:18 a.m.	7:17 a.m.
		1:35 p.m.	6:07 p.m.
Sunday,	" 14	1:16 a.m.	9:04 a.m.
		5:36 p.m.	6:57 p.m.
Monday,	" 15	2:48 a.m.	10:47 a.m.
		6:43 p.m.	10:02 p.m.
Tuesday,	" 16	4:26 a.m.	11:55 a.m.
		7:13 p.m.	11:37 p.m.
Wednesday,	" 17	5:40 a.m.	12:45 p.m.
		7:40 p.m.	

Port Items.

WEATHER: Clear at 5 p.m.; wind southwest, velocity 12 miles.

The North Pacific Company's steamship Roanoke, Capt. Dunham, cleared tonight for San Francisco where she will have new boilers installed. She will be out of commission about sixty days, her run being taken by the steamer F. H. Kilburn.

The steamer Shasta, Capt. Hansen, finished discharging 900,000 feet of lumber for the E. K. Wood Lumber Company and cleared today for Bellingham to reload.

The schooner Alpena, Capt. Lorains, has arrived twenty-one days from Tacoma; seventeen days from Neah Bay with 1,150,000 feet of lumber consigned to the Stimson Mill and Lumber Company.

The tank steamer Whittier, Capt. Seamens, finished loading 10,500 barrels of oil at Terminal and cleared for San Francisco with cargo consigned to the Union Oil Company.

The big barkentine Chehalis, Capt. Diedrick, arrived this morning from Coos Bay, carrying 1,000,000 feet of lumber consigned to the Southern California Lumber Company.

The Pacific Coast Company's steamship Santa Rosa, Capt. Reilly, cleared this morning for San Diego with freight and passengers. She will call tomorrow bound for San Francisco via Redondo and Santa Barbara.

The steamer Norwood, Capt. Martin, has arrived from Gray's Harbor via San Francisco with passengers and 875,000 feet of lumber.

The steamer Centralia, Capt. Erickson, is due tomorrow from Gray's Harbor via San Francisco, with passengers and 575,000 feet of lumber.

The steamer Olsen and Mahoney, Capt. Payne, arriving today from Astoria via San Francisco, will discharge her full cargo of lumber in the Southern Pacific slip for eastern consignment.

The schooner Nokomis, Capt. Nilsen, will finish the discharge of 650,000 feet of lumber for the San Pedro Lumber Company and sails Monday in ballast for Port Townsend, for orders.

The steamer Bowdoin has cleared from Astoria for San Pedro, carrying 17,000 railroad ties and 44,500 feet of lumber loaded at Stella.

FINANCIAL.

STILL UNFORMED IS SENTIMENT.

WALL STREET IN THE HANDS OF PROFESSIONALS.

Effect of Declaration of War by Steel Trust Is Passing Away and Traders Are Concerning Themselves Largely With Speculations Regarding Policy of President.

[ASSOCIATED PRESS NIGHT REPORT.]

NEW YORK, March 7.—The irregular and uncertain movements of last week in the stock market were the reflection of the unformed speculative sentiment.

Dealings were small and largely in the hands of professional operators. The disturbing effect of throwing open the steel market seemed to have passed to some extent and conditions in that trade were reported to have cleared somewhat.

Price concessions in steel products were reported as still in progress, and the postponing of wage reductions by the Lackawanna Steel Company opened up that phase of the process of readjustments going on in the steel industry.

Developments in the copper trade have been hard to read, and the obscurity and confusion concerning them has served to keep alive the effect of steel trade developments.

Reports of some large sales of refined copper at prices above the recent average and of specifications promising larger transactions, were circulated in a demonstrative manner and market quotations were marked up in London and New York.

Criticism of the advance as manipulated and suspicion cast upon the reports of sales had the effect of causing sharp relapses in the prices of the copper industry. There followed then reports of a collapse in the copper market, and of open market conditions which met with counter criticism and threw the whole situation into confusion.

The labor outlook was clouded by the preparations making for the struggle in the anthracite trade incident to the termination of the wage agreement on March 31. The demands formulated on the one hand by the miners and the argument against the claims published by the operators represented the grounds of difference. An incident was the circulation of a rumor of the intention to shut down the anthracite mines on April 1, until a settlement with the miners should be secured.

The financial community professes to feel an assurance of more strict regard for legal restrictions on the part of the new President than has been the rule and of corresponding gain in orderly adaptation to prospective conditions. There is not lacking an undertone of questioning whether the new policy may not prove a more effective instrument against corporations than the old.

The financial community keeps an attentive eye upon the crop news and the questionable state of winter wheat crop is regarded as offering ground for caution in accepting these confident assumptions of the future.

Money rates have declined again and ready absorption of new bond issues is still reported.

Piles Cured in 6 to 14 Days.

PAZO OINTMENT is guaranteed to cure Itching, Blind, Bleeding or Protruding Piles in 6 to 14 days or money refunded; 50c.

3 Per Cent.
We allow 3 per cent. interest on deposits subject to withdrawal on 10 days' notice.
A convenient account for funds awaiting investment.
Columbia Trust Company
311 W. Third St., Between Broadway and Hill Street.

SAFE DEPOSIT BOXES — AT NIGHT — 4% SAVINGS ACCTS.
You can always deposit or draw money, have access to your safe deposit box, find a phone or call a messenger, or get a notary to take a deposition, at this bank.
ALL NIGHT & DAY BANK
OPEN NIGHT & DAY
Sixth and Spring Streets.

FOR SALE
BONDS
(Some Bargains)
C. Eustice Harrell
Suite 818, H. W. Hellman Bldg.

Barroll & Co.
417 H. W. HELLMAN BLDG.
BONDS

MAKING MONEY IN OIL
Investments with practical operators is one thing. Losing money in overcapitalized "stock-selling" schemes is another thing. My booklets show why and explain the difference. Free to any address.
MARK E. DAVIS,
1004 Broadway Oakland, Cal.

Clearinghouse Banks.

NAME.	OFFICERS.
THE UNITED STATES NATIONAL BANK, Cor. Main and Commercial Sts.	Isaias W. Hellman, President. P. W. Smith, Cashier.
THE NATIONAL BANK OF COMMERCE, N. E. Cor. 2nd and Main Sts.	F. M. Douglas, Pres. Chas. Ewing, Cashier.
COMMERCIAL NATIONAL BANK, 401 S. Spring, corner 4th.	W. A. Bonynge, Pres. Newman Essick, Cashier.
FARMERS' AND MERCHANTS' NATIONAL BANK, Cor. Fourth and Main.	I. W. Hellman, Pres. Chas. Seyler, Cashier.
FIRST NATIONAL BANK, S. E. Cor. Second and Spring.	J. M. Elliott, Pres. W. T. S. Hammond, Cashier.
MERCHANTS' NATIONAL BANK, S. E. Cor. Third and Spring.	W. H. Holliday, Pres. Marco H. Hellman, Cashier.
NATIONAL BANK OF CALIFORNIA, N. E. Cor. Fourth and Spring.	J. E. Fishburn, Pres. G. W. Fishburn, Cashier.
AMERICAN NATIONAL BANK, S. W. Cor. Second and Broadway.	M. J. Monnette, Pres. Wm. W. Woods, Cashier.
CENTRAL NATIONAL BANK, Fourth and Broadway.	George Mason, Pres. J. B. Gist, Cashier.
CITIZENS' NATIONAL BANK, S. W. Cor. Third and Main.	R. J. Waters, Pres. A. J. Waters, Cashier
BROADWAY BANK AND TRUST COMPANY, 308-10 S. Bdwy., Bradbury Bldg.	Warren Gillelen, President. R. W. Kenny, Cashier

MERCHANTS BANK and TRUST CO. Paid Up Capital ... Surplus ...
Branches: 9th and Main. 2436 South Hoover Street. 209-11 S. Broadway

Trust Companies.

The Southern Trust Co
114 West Fourth Street
Capital $1,000,000.00 Surplus $200,000
Resources over $4,000,000.00
A general banking business transacted. 2 per cent. interest paid on checking accounts. 4 per cent. on term accounts. Money to loan. Safe deposit boxes for rent.
WILLS TRUSTS ESCROWS
The clean record, enviable reputation and conservative methods of this Bank fully justify soliciting new business.
OFFICERS
Isaias W. Hellman, President
John P. Burke, Vice-President and Manager.
J. A. Graves, Vice-President. Philip Kitchin, Cashier.
H. F. Stewart, Vice-President. C. W. Brown, Asst. Cashier.

Los Angeles Trust Company
SECOND & SPRING STREETS
CAPITAL $1,000,000.00 SURPLUS $250,000
Desires to announce that its BOND DEPARTMENT is now situated in the main banking room. Bond Offerings on Request.
H. A. THACKSTON, Manager.

The Southern Trust Co
114 West Fourth Street
Capital $1,000,000.00 Surplus $200,000
Resources Over $4,000,000.00

TITLE INSURANCE & TRUST
Corner Franklin and New High Streets.
Issues Policies of Title Insurance. Issues Certificates
Acts in All Trust Capacities. TEL. EXCHANGE

Savings Banks.

OLDEST AND LARGEST IN LOS ANGELES
SECURITY SAVINGS BANK
CAPITAL AND RESERVE $1,300,000 RESOURCES OVER $20,000,000
LARGEST AND BEST EQUIPPED SAFE DEPOSIT IN
3 PER CENT. on "SPECIAL ORDINARY" ACCOUNTS, SUBJECT TO

EQUITABLE SAVINGS BANK
FIRST AND SPRING STS.

AMERICAN SAVINGS BANK
Savings Accounts Exempt from Taxation. Northeast Cor. Third and
Money to Loan on City and Country REAL ESTATE
4 Per Cent. Interest Paid on Deposits

GERMAN AMERICAN SAVINGS BANK
Spring and Fourth Streets

PROVIDENT Mutual Building, Loan Association
Pays 5 Per Cent on Pass Book Deposits, 6 Per Cent on
Term. No Unnecessary Withdrawal Notice. 135 South

E. F. HUTTON & CO.
112 West Third Street
MEMBERS NEW YORK STOCK EXCHANGE
NEW YORK COTTON EXCHANGE
NEW YORK COFFEE EXCHANGE CHICAGO BOARD OF TRADE
PRIVATE WIRES TO ALL EXCHANGES
Orders executed through any New York Stock Exchange house. Easterners the opportunity of trading with their own broker.
BRANCH OFFICES—Hotel Potter, Santa Barbara; Hotel del
B. E. BURNS, Manager. Home Ex. 366, Main
Pasadena Customers Call 68 Home

WE OFFER
$25,000 First Mortgage
Railway Bonds
Underlying and Guaranteed Combining Absolute Security And a Good Rate of Interest
Price and Particulars on Application
Wm. R. Staats Company
105-107 W. Fourth St. Los Angeles
65 So. Raymond Ave. Pasadena

6% Interest Paid
6 PER CENT PAID
5 Per Cent PAID ON
ASSETS $2,1
Send for Booklet
STATE MUTUAL
225 S. Spring St. Los Angeles

Money to Loan
On Listed Stocks, Bonds and Real Estate
A. H. CONGER
SUITE 319 WILCOX BUILDING

Fielding J. Stilson
305 H. W. Hellman
LOS ANGELES
Paid Up Capital
Member Los Angeles

FACTS, FEATURES AND FANCIES FOR WOMEN

BY MISS SYDNEY FORD.

...LISH SPIRITUALISTS QUARR... OVER CLEVER AMERICAN...

[SPECIAL CORRESPONDENCE OF ...

FACTS, FEATURES AND FANCIES FOR WOMEN

BY MARY SYDNEY FORD.

...ject of color, was dwelt upon ...Ella Wright Sewall in her re... ...s read at the luncheon ...given by the Woman Suffrage ...for here by the flowers which formed ...during the... ...ations as a text she ...on the importance of a happy ...effect of nature's tints. ...is not that color has a potential ...upon the health and happiness ...elements of a room, observes ...in Good Literature. For in... ...walls of light sky-blue tints ...ceiling, delightful effect ...and soft, warm ...to make happy, warm ...An observing physician ...with a fixed sense ...excitement growing ...more pronounced hys... ...that the walls of her ...red. He rightly reasoned ...produces discordant ef... ...it might produce ...in human beings. ...were therefore elimi... ...the color with which ...its verdure—the color of ...substituted. The effect on ...woman was immedi... ...and then rest, and ...restoration to nor... ...So the use of color is ...gratification of an idle ...expression rather harmony. ...and even form. ...of a home is more a ...of taste than of expense. It is ...to employ skilled dec... ...every woman in every ...a sense of harmony in color, ...to look at the sky and ...and growing things, ...ideas of color combinations. ...beautiful combination than ...leaves in the fall against a ...of blue sky? Nature ...how to arrange color schemes, ...women. The sky never pre... ...designs, and ...surfaces as some of the ...do, but rather a softly ...toned delicate hue, and this ...carried out on our walls with ...use and most perfect re...

* *

...bachelor rises up to complain ...ridicule. She says that where... ...women are addressed as ...there is no corresponding dis... ...title of address for the un... ...man, and when he is intro... ...can tell whether he is a ...husband, a widower or a ...man. The Brooklyn Eagle ...serious over this serious sub... ...says that bachelors should ...allowed to travel under vague ...and recommends that the ...association tackle this, prob... ...appoint a commission to look ...in the meanwhile the Eagle ...following solution of the ...problem might be called ...which is a sort ...of "Mister" or "Miss" is ...Then we would ...columns the an... ...Percy Bilkins ...etc." In print "Miss" ...right, but when pro... ...enough different from ...recognized amid the ...attends an introduction. ...woman's ear would need ...alert to catch the ...For all round use it would, ...more practicable to refer ...Bilkins as "Mile" Bil... ...him is purely arbitrary ...future language inven... ...tell their students came ...the theory that a Mile is ...Miss and no better.

* *

...Foods. ...all beauty-making foods ...vegetables, says an author... ...they contain very little ...fat, possess extraordi... ...health-givers. In the ...grandmothers a spring ...always resorted to so as to ...after a winter's steady ...producing foods. These ...iron, phosphoric acid ...and similar drugs, all of which we are learning are contained in vegetables; in fact, as the animal kingdom draws its nourishment from the vegetable kingdom, so does the vegetable kingdom obtain its nourishment from the mineral kingdom.

The medicinal value of fruits and vegetables is therefore inestimable. So, if "in spring the young man's fancies turn to love," the thoughts of the feminine aspirant for lasting beauty must flit to the nearest vegetable patch. Among the early spring vegetables which are a valuable adjunct to the more substantial food, is spinach, which contains little starch, and only a suggestion of sugar, and has excellent refreshing qualities. It was of this vegetable that Gerard, the famous botanist and surgeon of the sixteenth century, said, "of all the pot herbs it maketh the greatest diversitie of meats and salads." Whereas, the raw spinach is cheap, it is always expensive in two things—labor and butter. It takes a good deal of time, water and patience to wash it clean, and no other vegetable requires so much butter if it is to be at its best. For variety's sake one may have spinach croquettes, spinach with cheese, and spinach pudding with mushrooms, as well as plain spinach on toast.

* *

Salaries for Wives.

In the recent National Council of the Women of France, Mme. Landry created somewhat of a sensation when she advocated the paying of a specific salary to every wife, according to the earnings of her husband. She argued that, even if the wife did not perform the housework and was apparently a woman of ease, nevertheless in her social life she performed hard work which was none the less productive since her association brings her into touch with the social, political, financial and general world as a highly important and active participant who helps harmonize the whole, and makes conditions more supportable. "It is not," she said, "in my experience, only in the poorer classes that the women perform hard work. They also, by force of circumstances, are compelled to labor hard even in the prosperous classes. Take for example the case of the former Miss Alice Roosevelt, who in fifteen months attended 408 dinners, 271 receptions, 171 balls, 680 teas and in the same period, shook hands with 22,000 fellow-citizens and visited some 1643 of them. At the end of this period she had, small wonder, to take to her bed. Here you have the 'social' work of the well-to-do woman. If we admit a salary for women doctors, lawyers and others who perform economically-productive labor—why refuse it to the woman who is practically on the ground floor of civilization, and the prime source of the world's prolific possibilities?"

* *

Philadelphia Fads.

A long chain, intended to be twisted around the neck a second and third time is ornamented with rose coral oblongs, perfectly matched.

The latest touch for lingerie is to have cherry ribbon bows to fasten up the dainty garments instead of the old familiar baby blue and pale pink.

The half-fitted princess, by reason of its very simplicity, will probably prove more difficult to make and to "carry" than any of the late modes.

The sleeve that fits tightly at the wrist flares out over the hand and often has a little strap of elastic on the inside through which the thumb is slipped.

The men who have their dress shirts made in England are having the bosoms made to fasten with a single stud. This is apt to be an elaborately jeweled affair.

A novel piece of headgear is the cabriolet with one string only, and that a long one, capable of being wound around the neck and left to flow down the back.

The smartest colors for the early spring will be taupe, mole, smoke, vapor gray, sulphur, old gold, heliotrope, cinnamon brown, jade and the cashmere colors.

There has come about a fashion, not new but a revival, of fastening a tight, circular skirt under an ornamented design that runs left to right across the figure from waist to hem.

SPIRITUALISTS QUARRELING OVER CLEVER AMERICAN "SPOOK SHOW."

[SPECIAL CORRESPONDENCE OF THE TIMES.]

...Feb. 20.—Two Americans ...who do a "mystery ...of the London music ...the cause of a wordy ...between Sir Oliver Lodge, the ...and W. T. Stead, ...Review of Reviews. ...have been exchang... ...Irishman called "back... ...over the Tom... ...columns of the Lon... ...The British scientist ...are clever trick... ...that they are "ma... ...As for the Tom... ...well. They believe ...while they ...furnished by the famous ...the great scientist in ...with phrases. ...the Tomsons per... ...whole season of seven... ...last year at the Alham... ...without attracting an ...of attention. Their ...to bring out flowers, ...things from a cabinet ...stage; but as hosts of ...conjurers had done ...wonderful feats, no espe... ...over their turn. ...must be said in the ...out-and-out spiritual... ...Tomsons up. He ...his own home for a pri... ...Furthermore, he in... ...distinguished guests ...including Sir Oliver ...scientists. Then the ...lodge, by the way, also ...spiritualism. He ...and is still a dis... ...of the Society of ...But his faith is ...Thomas's variety ...While both in... ...of mutual in... ...of view is different. ...to probe deeply ...accepting ...explain, he ...clever trickery." ...more or less con... ...a thing belongs ...he rejects this ...Stead, how... ...readily, though, ...editor of the Re... ...must be admitted ...of his "spooks" ...accepting their ...Stead invited ...his daughter ...were pres... ...privately, and

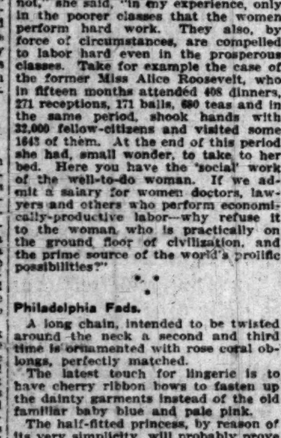

Tomson, the "Mystifier."
His "turn" has caused a wordy warfare between Sir Oliver Lodge and W. T. Stead as to whether Mrs. Tomson is a spiritualist or a trickster.

they made her disrobe and attire herself in clothes provided by Mrs. Stead. Furthermore, Mrs. Tomson submitted to careful examination by a medical man to see that she had not attached to herself any false pieces of anatomy in which she might conceal the flowers, birds and other things which she was expected to produce. After undergoing this rigid examination, the seance took place in a room which had been thoroughly examined by the committee of scientists.

Though Sir Oliver Dodge admitted that his scientific examination of the Tomsons previous to the seance was most satisfactory, he stated that his scrutiny of them immediately after the sitting did not comply with full scientific requirements. Mrs. Tomson objected to certain features of this subsequent investigation; and it is here that Sir Oliver Lodge seemed to detect a weakness in the Tomson link. From Stead's point of view, however, it makes no difference what took place afterward, if the preliminary examination by Sir Oliver Lodge was satisfactory.

"From my own point of view," said Stead to the writer, "I regard the Tomsons as among the greatest materializing mediums of the age. I am perfectly satisfied with the conditions which preceded their performance at my home. Mrs. Thompson produced an abundance of flowers under conditions which to my mind were impossible by any methods of trickery known to the juggling fraternity. Furthermore, I have seen Mrs. Tomson under conditions known to spiritualists as 'transfiguration' which, to me, were perfectly convincing. By transfiguration is meant that the medium takes on the appearance of some one in the spirit world known to one of the members of the group of investigators. I saw my own son who recently died, and I could not distinguish him from Mrs. Tomson.

"Sir Oliver Lodge," continued Stead, "implies in his correspondence to the newspapers, that, if there was no trickery among the guests who attended at my house on the occasion of the private Tomson seance, deception and fraud existed among the members of my family. It is scarcely necessary to reply to this. As to Sir Oliver Lodge's statement that the subsequent examination of Mrs. Tomson—after the seance—is unsatisfactory—all I have to say is that Mrs. Tomson gave me a good and sufficient reason for objecting to this, which anybody who knew it would admit as quite acceptable. However, what took place after the sitting does not invalidate the thorough examination which Sir Oliver Lodge himself carried out beforehand."

When the writer interviewed the Tomsons themselves at their apartments near Russell Square, no claim of spiritualistic phenomena was made by either of them. They are both, however, spiritualists in their private beliefs.

Doubtless, the story of the Tomsons is well known in the United States, where they have been exhibiting privately for years, but it may not be known that Mr. Tomson claims to be the son of a well-known English nobleman, while Mrs. Thomson is said to be closely connected with the royal family of France. The name they now appear under in public is assumed.

"Mrs. Tomson and I met under peculiar circumstances," said Mr. Tomson to the writer in giving a few details of his private life. "It was predicted by a famous medium that we would meet in just the way in which we did. It was also predicted that we would travel together all over the world, and would be the means of causing a great deal of public talk on the subject of spiritualism. That prediction has certainly come to pass. So far, no one has been able to solve the mystery which we present, though we have been subjected to tests—both by scientific men and various spiritualistic societies—which I would like to see other 'professionals' undergo."

Certainly the Tomsons have created a sensation in the English capital, especially since Sir Oliver Lodge and W. T. Stead have been "hammering" each other through the columns of the newspapers. They are getting $500 a week for their spiritualistic show at the Hippodrome.

TO BUILD GLASS HOUSES.

The Proper Kind of Sand Found. Houses Will Cost Little More Than Cement.

[New York Times:] A remarkable discovery has been made in reference to the qualities of the sand deposits along the Raccoon and Des Moines rivers near Des Moines. It has been learned by careful chemical analysis that the sand contains the proper ingredients to make it a good raw material for the manufacture of building glass. There are certain properties which the river sand contains which make it impossible to utilize it in the manufacture of plate glass, but for colored glass, the heavier forms of building glass, glass bottles of all descriptions, and other uses to which glass can be commercially placed, it is thought to be admirably adapted.

In connection with this use of the Des Moines River and Raccoon River sand, which is here in great abundance, a local architect, C. A. Eastman, has outlined a plan for the construction of buildings out of glass. He has already drawn plans for a number of such buildings. He finds that for a little more than the cost of cement buildings he can build entire business blocks out of steel and glass, insuring absolute fire protection, and give to the building a finish which cannot be obtained save in the most expensive marble and stone structures. The recent meeting of the American Association of Architects took up the question and considered it. A paper by the Des Moines architect heightened the discussion upon the use of rough glass as an outside building material.

Admiral Nelson's Start.

Admiral Nelson was the recipient of favoritism in the matter of his appointment to the British naval service. Nelson's father could not have afforded to send his son to Osborne. "But if he had been Nelson would have been rejected as physically unfit," says a writer. "Nelson was shoveled into the navy under a bit of jobbery and pushed on by backdoor influence."—Exchange.

Miss Florence M. Howell,
and her fiancé, Dr. Hubert C. Baillie, whose engagement has just been announced.

ENGAGEMENT ANNOUNCED.

Hearts With Love and Teeth With Gold Are Filled—Young Dentist Wins Society Girl.

The engagement of Miss Florence M. Howell and Dr. Hubert C. Baillie is announced by Mr. and Mrs. D. A. Hamburger. The arrangements for the wedding have not yet been planned nor the date fixed, but it is expected that the ceremony will be performed some time in May.

Miss Howell is a sister of Mrs. Hamburger and is prominent in Los Angeles society. Dr. Baillie is a well-known young dentist, and has charge of the dental department of the Hamburger Department Store. He is the son of W. N. Baillie, superintendent of the great Hamburger store.

AGES OLD CUSTOMS.

GREAT BRAINS HAVE CHINESE.

PECULIAR CUSTOMS OF THE FLOWERY KINGDOM.

Antiquity of Chinese Surgery and Medicine the Development of Which Stopped Centuries Ago—Great Reliance Placed Upon Counter Irritation as a Cure for Disease.

[Shanghai Times:] The monthly meeting of the China Society was held at Caxton Hall, Westminster, last month, Sir Patrick Manson, K.C.M.G., F.R.S., presiding. The subject for consideration was "China in Its Medical Aspects," dealt with in an interesting lecture by James Cantlie, M.A., M.B., and illustrated by lantern slides.

The speaker prefaced his remarks by observing that he yielded to no one in his admiration of the Chinese. At the present day the Chinese race had the largest brain in the universe, because they had been educated for the last four or five thousand years, and they made good use of that brain. He looked upon them as the highest intellectual race on the face of the earth. Speaking of the characteristics of the Chinaman, Dr. Cantlie referred to the fact that his eye was said to be oblique. But the socket, he explained, was not oblique; the appearance was accounted for by the non-development of the bridge of the nose. Another peculiarity was that the Chinese had no bumps upon their foreheads like a European, which made them look quite boyish. The consequence was that the voice did not develop into the deep bass of the European's, owing to the absence of the air cells in the skull to reflect the sound. Then their limbs were hairless, quite different to the European's. The beard was very scaunty, and only a few old men tried to grow hairs on the upper lip.

Their bones were small; they had small feet and hands and were more beautifully limbed than the European—light, muscular and active. The speaker went on to talk of three eminent men in connection with Chinese surgery and medicine. The first, who lived 600 years before Christ, instituted the theory of the pulse. There were 451 varieties of the pulse in China and each one indicated something very important. This theory was, however, so mixed up with fantastical and mystical ideas and impossibilities that its value was of very little consequence. The lecturer showed that the methods adopted by a surgeon of about 300 A.D. were quite modern in many respects. He practiced surgery in the most bold way. For tumors of any kind he made incisions with a knife, opened the abdomen, removed the tumor, washed the organs with a medicinal liquid, sewed up the wound with a medicated thread and then covered it over with a permanent dressing so that air could not penetrate and left it alone until the flesh united. To-day we did exactly the same thing.

However, one day the surgeon in question treated a certain general, and to relieve a wound in the head inserted needles in the body. As that did not cure him, he proposed that he should trepan him. The general did not quite see the advantage of this, and thought the man a little dangerous, so he promptly beheaded him. These two, with one other surgeon, were made gods. There was no medical education in China, and the medical art was learned by apprenticeship. The medical literature was gigantic, beginning in the very earliest days of Chinese history. The speaker described the system in vogue today in China of puncturing, which consisted of sticking various needles on 367 different points of the body. The needles were introduced in various ways, according to directions always carefully laid down for whatever the pain was. They had to go a certain depth, upward or downward, obliquely or straight, and so on. The Chinese surgeon did nothing else today. There was no Chinese trained doctor who would dare to amputate a finger, surgery having gradually fallen away. The great idea was that of counter-irritation, which was carried out also by plasters and burning the skin.

Everything in Chinese medicine was specialized. There were outside and inside doctors, doctors for the eye, the ear, and everything, and it had been so for thousands of years. This was carried to such extreme limits that if a man went to an outside doctor with an arrow through the arm the doctor cut off the two projecting parts and said, "You must go to the inside doctor to remove the other." Pinching and bruising the body was a cure for all sorts of things. The lecturer exhibited a picture of the first students of the Hongkong College of Medicine, and spoke highly of the great usefulness of that institution. He referred to the heroic conduct of the Chinese students at the plague outbreak, when they went voluntarily in a body to work in the plague hospital. In commending the present efforts to raise the necessary funds to carry on the work he said that if necessary the hope government should be approached in regard to making a distinct grant. Before concluding Dr. Cantlie reminded his audience of the Chinese proverb that "medicine will cure those who are not fated to die."

The chairman concurred in the opinion that the Chinese were probably our superiors. He had an intense respect for them—not necessarily for their civilization or medicine, notions of sanitation or methods of finance, but for their conscientiousness. A Chinaman would do more for what he thought was right than the average European, and a nation starting with that sense of duty and that intellectual capacity was bound to come to the front. Although their notions of surgery and medicine were to us extremely ridiculous, yet that was our position a hundred years ago. Sir Patrick pointed out that the rudimentary idea of inoculation had been in the Chinese mind long before it dawned upon Europeans. As a proof of their cleverness he instanced one of his patients at Amoy, who was the possessor of an artificial nose, in which even the smudges were wonderfully represented.

Machine That Tells Sex.

An instrument for which remarkable qualities are claimed made its London appearance on Thursday. The inventor calls it the sexaphone. He declares that it is an infallible discoverer of sex. The invention is simply a pith ball suspended at the end of a piece of magnetized steel and copper wire with a wooden handle at the opposite end. When held above a male creature the pith ball rotates steadily. If placed above a female the disc swings backward and forward like a pendulum. It was tested successfully on rabbits, mice and other animals. The inventor, who is interested in poultry farming, states that the instrument tells the sex of eggs. Cynical opponents of woman suffrage argue that here is the most complete scientific proof of the incapacity of woman for the ballot. The instrument shows the all-round qualities of men, while the female nature merely vacillates.

CASTORIA
For Infants and Children.
The Kind You Have Always Bought
Bears the Signature of Chas. H. Fletcher.

Scott's Emulsion 50c Large Jar
SALVE
Instantly relieves and cures all chronic skin diseases. Recommended by physicians. SUN DRUG CO.'S STORES.

Auction
Of Entire Furniture of 30 Rooms
Monday, March 8th
At 10 A. M.
At 772 Ruth Ave.
Comprising oak and maple dressers, chiffoniers and folding beds, brass enameled beds, bedding, Brussels and ingrain carpets and rugs, couches, wardrobes, oak rockers, parlor furniture, curtains, portieres, stoves, gas plates, kitchen utensils, etc.
C. M. STEVENS, Auctioneer.
Office and salesroom, 629 S. Olive St.
Phones—F5853, Main 2304.

Thos. B. Clark
AUCTIONEER
632 So. Spring Street.
A1907 Broadway 1921

Moxley & Son
Auctioneers
SATISFACTION GUARANTEED.
South 2839 Home 23505.

To Feel Good All the Time
eat Pure Food—
Grape-Nuts
FOOD
builds Brain, Body and Nerves.
"There's a Reason"

"Inside Track"
Through Orange Groves
—TO—
Riverside and Redlands
A carpet of flowers before you—a mantle of snow on the mountain top close at hand.
Special train every morning at 8:55 from Arcade Station, Fifth Street and Central Avenue, returning to Los Angeles at 7:00 p.m.
Stop 2 hours 15 minutes at Riverside for lunch and drive on Magnolia avenue and to Rubidoux Heights, 1 hour 50 minutes at Redlands for visiting Smiley Heights.
Round trip $3.00. Limit eight days for return, with stopovers. $2.05 round trip on Sundays, limited to date of sale. Ask for illustrated booklet.
SOUTHERN PACIFIC
Ticket Offices—600 South Spring Street, Cor. Sixth
Arcade Station, Fifth St. and Central Ave.

EMBROIDERED DRESSES
Just Arrived
Delayed shipment of Hand-Embroidered Dresses, Waists, Opera Coats and Kimonos; in cotton crepe, silk and linen; now on sale at 20 per cent. below regular prices.
The newest exclusive designs and the largest assortment on the coast.
Artistic Jewelry
Unique mountings, the latest fad, at prices that defy competition.
50-52-54-56 SOUTH RAYMOND AVE., PASADENA.
Special Notice
I am closing out all my Art Goods at Auction without reserve
O. A. BOSLEY, Importer

CANCER
Cured Without the Knife
Fee $10.00
Until March 15th any Skin Cancer. 21 years in Los Angeles. 40 years' experience. Several thousand cancers and tumors cured in the last 40 years—external and internal—without the knife.
Delay in having cancer or malignant growths cured means DEATH. Any sore that will not heal by ordinary treatment is malignant.
If you have rough or scaly skin or warty growths on the face, come and be cured before the parts are destroyed. Chronic Sores, Lupus and Blood Disorders from any cause cured. Bring ad. with you.
We Cure Internal Tumors Without the Knife
Hundreds of references. Honest, skillful treatment, best facilities and fair prices. CONSULTATION FREE. 9 to 4 p. m.
DR. GARRISON, 449 1-2 S. Spring
Graduate University of Pennsylvania.

Steinway Pianos
Geo. J. Birkel Co.
345-47 SOUTH SPRING STREET

Auctions
Auction
1649 West 35th Place
Monday, March 8
10 A. M.
Desirable furnishings of a private residence, consisting of polished oak rockers, chairs and center stands, sanitary couch, lace curtains, enameled iron and brass beds, springs, floss mattresses, all bedding, quartered oak and other dressers, chiffoniers and commodes, Morris chair, dishes, extension table, dining chairs, pictures, Axminster and Brussels art squares and rugs, Axminster hall runner 3x12 feet, hall and stair carpet, good cook stove, gas plate, kitchen table, utensils, hose, etc., etc. Take West Jefferson green cars to Harvard Walk. Above goods same as new.
RHOADES & RHOADES
Office 330-32 S. Main st. Auctioneers.

Auction
399 West 22nd Street
Tuesday, March 9
10 A. M.
Desirable furnishings of an 8-room residence, consisting of all brass beds, enameled iron and brass beds, springs, hair and other mattresses, all bedding, lace curtains, portieres, birdseye maple and quartered oak dressers, commodes, chiffoniers, roll top office desk, oak, maple and wicker rockers and chairs, wardrobes, sanitary couches, extension table, hall trees, pictures, center stands, 9x12 Axminster art squares, tapestry and ingrain carpets, dishes, gas range, kitchen table utensils, etc., etc. Take Grand ave. cars.
RHOADES & RHOADES
Office 330-32 S. Main st. Auctioneers.

Auction
TUESDAY, MARCH 9
At 10 A. M.
At 629 S. Olive Street
Where goods have been removed for convenience of sale. Comprising birdseye maple dressers and chiffoniers, brass enameled beds, bedding, handsome wicker chairs, beautiful Axminster rugs and carpets, oak extension table, dining chairs, etc. C. M. STEVENS, Auctioneer. Office and Salesroom 629 South Olive St. Phones F5853, Main 2304.

Auction
Household Goods
Monday, March 8th
2 P. M.
830-32 S. Main Street
A desirable lot of furniture and carpets will be sold to satisfy mortgage, consisting of one fine upright piano, oak, maple and mission rockers and chairs, oval and square extension tables, dining chairs, fine oak sideboard, buffet, oil paintings and pretty pictures, oak, maple and other dressers, chiffoniers and commodes, one all brass bed, enameled iron and brass beds, springs, mattresses, bedding, large and small bookcases, combination bookcase and desk, center stands, sewing machine, wardrobes, dishes, bric-a-brac, 500 yards carpets, art squares and rugs, kitchen tables, cabinets, fine restaurant gas range, small gas range and plates, cook stoves, steel range, utensils, etc., etc. Remember Monday is always bargain day, crowds are small, and prices low. Above goods must and will be sold on this date. Remember sale at 2 p.m.
RHOADES & RHOADES
Phones F1255, Main 1259. Auctioneers.

Auction
Keystone Restaurant
112 No. Spring St., at 10 a. m.
Monday, Mar. 8
Consisting of about 225 yards linoleum, long carpet, 18 square carved leg tables, extension tables, table cloths and napkins, 66 oak chairs, hat racks, large mirror, pictures, wall case, counter, sideboard, National cash register, electric light chandeliers, coffee urn, crockery, glassware, silverware, cooking utensils, sanitary sink, tables, large refrigerator, ice chest, 8-foot range, hot cake griddle, etc., etc.
THOS. B. CLARK, Auctioneer.
Office 632 South Spring St.

Auction
Special. Tuesday.
March 9, 10 a. m., at
730 S. Spring, 728 S. Main
We will sell to highest bidder, consisting of a lot of standard brands cigars, tobaccos, lot stationery, candies, fixtures, counters, showcases; one fine 3-chair bootblack stand; one complete restaurant outfit, stock, tables, chairs, coffee urns, water coolers, counters, restaurant dishes, utensils, large size steel gas ranges, ice boxes, meat blocks, steam table, serving tables, platform scales, L. A. AUCTION & COM. CO., Office 730 S. Spring. W. O. Trask, Auctioneer. Tel. F1713, Broadway 3461.

Los Angeles County—Its Cities and Towns.

NEWS REPORTS FROM CORRESPONDENTS OF THE TIMES.

IN THE VALLEY.

SHADES COVER LEGAL LIGHT.

NOTED CORPORATION ATTORNEY DIES IN PASADENA.

Managers of Big Hotels Realize the Fullest of Their Hopes for Great Tourist Season—Houses of Worship Packed by Sunday Throngs—Interest in Annandale Contest.

Office of The Times, No. 26 S. Raymond Ave.

PASADENA, March 8.—Frederick Seymour Winston, a corporation attorney of Chicago, died at "Hill Farm," on San Rafael Heights yesterday. His wife and a son attended him until his death, the trio coming to Pasadena nine weeks ago when the father sought to recover his fast-failing health, in this climate. In the opinion of physicians the move was made too late.

Mr. Winston was 52 years of age, a native of New York, and had been prominent in law circles in Chicago for many years. He leaves a large family.

PROSPERITY FOR HOTELS.

Managers of all three of the Pasadena hostelries, Hotel Green, Hotel Raymond and Hotel Maryland are realizing the fullest of their hopes for a great tourist season, and even more than that, reservations are still coming in to make sure of a large number here until late next month.

Manager Holmes of Hotel Green said yesterday that he was more than pleased with the large number of people coming to California this year, and the greatest problem of today is how to accommodate those who are coming, the new annex to the hotel and many of the larger suites of rooms being taken for the first time in several years.

THROOP TEAM BENEFITED.

Over fifty dollars was raised for the college baseball team of Throop Institute through the lectures given by Dr. James A. B. Scherer, president of the college, Friday night. The associated student body of Throop Institute has made an excellent record during the past year under the direction of President Cedric Brown, and this last achievement aids the finances considerably.

In addition to distributing sweaters among the members of the football team, it is expected that members of the baseball team will be given sweaters this year, and that a substantial balance will be left in the treasury.

This is the second year that the students of Throop have in a way governed themselves and managed their own finances, and the experiment seems to be working out excellently.

CROWDS AT CHURCHES.

Pasadena is known all over Southern California as the home of churches, but practically every house of worship in the city was packed yesterday morning and evening, the fine weather bringing out an exceptionally large throng.

At the First Congregational Church, Dr. Scherer of Throop Institute was the speaker and his sermon was a strong appeal for the larger spiritual growth of the human race, his text being, "Things Visible Pass Away, but Things Invisible are Eternal."

Dr. Scherer as a preacher is among the leading men of the city, for prior to his work as an educator he was an ordained minister. His delivery is pleasing and his advent to this city promises to be a step forward in educational work. On March 26 he will leave for Europe to be abroad until about midsummer. In the course of his trip he will visit the principal technical colleges and universities abroad and bring home many new ideas which may be used in connection with the work at Throop Institute.

WILL HEAR FACTS.

Horticulturists and those who own ranches in the vicinity of Pasadena are looking forward with special interest to the visit of the State agricultural and horticultural experts who are to come to Pasadena for a demonstration of the latest and most approved methods of several features of ranching. A special train will bear the visitors and each car is so fitted up that samples of the work talked of are on exhibition. The train will arrive at 9:30 o'clock Wednesday at the Southern Pacific Depot, and leave at 11:30 o'clock. President Wheeler of the University of California will be the chief speaker of the occasion although on the train are such well known experts as Prof. E. J. Wickson, director of the State experiment station; Prof. W. T. Clark, superintendent of the department of university extension in agriculture; Prof. G. W. Shaw of the reveal department, Prof. R. H. Laurghidge of the soils and fertilizer departments; Prof. E. W. Major of the department of animal husbandry; Prof. W. B. Herns, medical entomologist; Dr. C. M. Haing, of veterinary department; Prof. E. B. Babcock, department of pathology; Mrs. M. E. Sherman, viticulturist; Prof. R. E. Smith of the Southern California Pathological Laboratory at Whittier; H. J. Ramsey and T. E. Hunt of the Citrus Experiment Station at Riverside; J. B. Neff, of the Farmer Institute of Southern California; J. W. Jeffery, State Horticultural Commissioner; E. K. Carnes, superintendent of State insectary; E. M. Ehrhorn, deputy horticultural commissioner, and Frederick Maskew, fumigation expert.

INTEREST IN ANNANDALE.

Interest in financial and social circles today centers in the contest for the election of directors and later officers at Annandale Golf Club. As was explained in The Times last week the Pasadena members of the club are not in favor of the directorate of the club being made up of certain Pasadena and Los Angeles men and for this reason the following ticket has been presented and will be one of those in the field at the contest of ballots this afternoon: William F. Knight, E. N. Wright, J. H. Holmes, F. V. Rider, F. W. Hawks, B. F. Crawford, S. S. Hinds, J. J. Hunker, M. T. Allen, Lynn Helm, F. W. Washburn and H. E. Huntington. Proxies have been gathered and the Pasadenans will make an effort to have this ticket carried.

Other tickets in the field are said to compromise the Pasadena members in such a way that the guests of Pasadena men will be eliminated from the club, a feature against which the club was originally constructed.

The independent ticket is made up thus: William T. Allen, Lynn Helm, W. M. Garland, H. Jevne, George J. Denis, W. J. Washburn, Willis I. Morrison, J. Percy Wood, C. S. Byington, E. J. Sheehan, B. H. Wrenn and J. M. Marshall.

The first ticket nominated was as follows: M. T. Allen, Lynn H. Helm, George J. Denis, W. M. Garland, W. J. Washburn, William F. Knight, N. Murray Marshall, H. B. Wrenn, E. N. Wright, C. S. Byington and W. I. Morrison. Ballot boxes will be open from 12 to 4 o'clock.

MRS. WENTWORTH HONORED.

Yielding to the insistance of many of her friends and admirers Mrs. Marion Craig Wentworth, who captured a great audience at the Shakespeare Club House, Friday evening by her reading of "The Servant in the House," has consented to give "Votes for Women," Friday evening of this week, instead of "Adrianne" and "Barbe Bleue," as scheduled. The third reading of modern plays will be "The Sunken Bell," as was first intended, but those who have heard "Votes for Women" could not be contented to have it omitted from this series of readings. The power of Mrs. Wentworth's interpretation, her sincerity, which makes her reading resemble a personal message, and herself appear as a teacher of great moral truths, no less than her beauty, and artistic rendition have made a considerable impression upon the Pasadena public and from a well-filled auditorium Friday evening there will not be standing room at the remaining two readings of the series. Mrs. Wentworth was the guest of honor Sunday afternoon at an informal tea reception given by Miss Florence Fay at her home on San Rafael Heights when some fifty Pasadena and Los Angeles people had the pleasure of meeting this distinguished guest.

The women who are interested in the Tag Day entertainment which is being given for the benefit of the Emergency League have ordered five hundred scarlet and white pennants which will be used in decorating automobiles and carriages of every description, Saturday, March 13.

Hotel Vista del Arroyo and bungalows, Pasadena.

See Phelps for fine wall paper.

Mrs. Ellwood Alcutt, decorator, 61 N. Euclid.

Wadsworth sells paints.

RACE WITH DEATH.

WILD RIDE ENDS IN WOMAN'S DELIRIUM.

MONROVIA, March 7.—One member seriously injured; she and three friends summoned to appear tomorrow morning before Recorder Evans for racing on the city streets and before Justice Holloway on a charge preferred by S.P.C.A. Officer De Biron, was the unhappy conclusion this morning of the riding tour of four residents of Glendora.

The party arrived here shortly before noon. Upon reaching Myrtle avenue the four whipped their mounts to a gallop, each striving to lead. At Lime avenue one horse swerved, slipped on the cement gutter and fell heavily, rolling on his rider, who later gave her name as Mrs. Swartz. She was unconscious when picked up and remained so for some time, and was delirious when taken to her home in Glendora this afternoon. She was attended by Dr. J. S. Allison who states that no bones were broken nor serious internal injury inflicted.

That Mrs. Swartz escaped death seems marvelous to those who saw the accident. The members of the party, two men and two ladies, were loath to disclose their identity, and it is believed they gave fictitious names.

TAXPAYERS PROTEST.

Formal Objection in Redondo to Payments Voted for Purchase of Sites.

REDONDO, March 7.—Chairman Anderson of the Citizens' League filed a taxpayers' protest Friday with City Treasurer George Cate against the payment of the warrant for $750 drawn and ordered paid as first payment on the purchase price of two lots in block 143 intended for municipal purposes. The protest is based on several grounds, all of which, except one, the right of the city to purchase real property for the purpose specified, rest upon what is regarded by the league as the irregular methods of transacting public business in vogue with the present city officials.

Treasurer Cate, upon the receipt of the protest, asked City Attorney Perry for an opinion as to the legality of the warrant. In reply, the latter merely gave it as his opinion that the warrant was legal and should be paid, without setting out the grounds for his opinion, as is customary. The difficulty remains unsettled, although Treasurer Cate expresses his willingness to pay the warrant on condition that he be furnished with an indemnity bond for his individual protection in the event the courts should decide against the validity of the warrant.

The balance of the purchase price of the lots—$800—is covered by a mortgage. Various opinions are expressed as to the price agreed upon, but the weight of opinion seems to be that the price is a conservative one.

The City Trustees are also being criticised for the passing of a recent ordinance fixing a standard for street improvement specifications. The ordinance is so lengthy that its publication under the charter provisions will be very expensive. In addition to this the Trustees ordered publication in pamphlet form at a large additional expense. It is charged that such an ordinance might not be useless in a city of the size of Los Angeles, or perhaps Pasadena, but for a municipality of the size of Redondo it is said to be useless.

BANNING.

BANNING, March 7.—The American Eucalyptus Company, preparing to set out 200 acres of eucalypti at Banning, has decided to plant the red gum variety for the greater part, although other kinds will be experimented with. The company will grow trees for timber, railroad ties and fuel, utilising every part of the tree.

Dr. L. P. Hendricks, a former Los Angeles dentist, has completed a home here.

Supervisor Charlton and Chief Ranger Jekin have just completed a general survey of the Angelus forest reserve in this locality with the view of extending the numerous forest trails so that deputy rangers may more effectively combat forest fires.

The pounding, roaring and blasting a short distance out of Banning is caused by a company at work getting out granite for paving purposes in Los Angeles.

HOLLYWOOD FIRE.

HOLLYWOOD, March 7.—Fire this afternoon partially destroyed the home of L. L. Ernst on South Willard avenue. The flames started in the kitchen and spread rapidly to the second floor. Mr. and Mrs. Ernst were away when the fire started but the firemen, with the assistance of the neighbors, succeeded in saving most of the house furnishings.

The automobile fire apparatus demonstrated its efficiency, making the run of nearly two miles, in four and one-half minutes. As the fire was some distance from the nearest plug there was some delay in getting water, but in spite of this fact the department did good work and succeeded in confining the flames to the upper part of the house. The loss, which is covered by insurance, is estimated at about $2000.

COVINA.

COVINA, March 7.—W. N. Elberger, representing the owners of three hotels in Lakewood, N. J., and Saratoga Springs, N. Y., was in Covina twice last week in the interest of his hotel syndicate. It is reported that the management is seriously contemplating the erection of several large tourist hotels in the San Gabriel Valley.

Rev. S. M. Martin, the evangelist, commenced a series of services at the Christian Church today. Preparations have been made to take care of a large crowd of people.

SEGREGATING.

PICKS PUPILS NOT OF CITY.

SANTA MONICA HEARS FROM LOS ANGELES AUTHORITIES.

Board of Education of Latter Starts Inquiry About Young People Living at Beach Places and Attending High and Polytechnic High Schools of the County Seat.

SANTA MONICA, March 7.—The Los Angeles Board of Education has sent to the school authorities of the beach districts the names of ten pupils who are enrolled at either the Los Angeles High or Polytechnic school who are said to be bona fide residents of the beach. The fact that the Los Angeles high schools are crowded beyond their capacity was responsible for the setting on foot of an inquiry.

The result was the discovery of pupils whose home ports are other than Los Angeles. The error is a technical one, since beach and city are so closely allied. There are families by the score that reside at the beach in the summer and in the city during the winter, and vice versa. They may be property owners at both points, and pass their time in the house which chances not to be rented.

With this condition of affairs it would naturally be difficult for them to always know where to send their children to school. Even the heads of families are at time so much without a home, while having two, that they sometimes register to vote at both city and beach.

RUSH FOR DERRICKS.

On the Wolfskill ranch, just east of Sawtelle three new oil derricks are being erected with as great haste as teams and men can assemble the requisite material. These new rigs will be within gunshot of the new gusher and the gas well. In a very few days the machinery will be on the ground and actual drilling will be in progress. These wells are on the 40-acre lease which calls for the location of at least one well on each five-acre tract.

This means the rapid creation of a new oil district, and the coining of a new name for it, since it is so far removed from the Salt Lake field as to make that title a misnomer. These wells are west of those recently developed at Beverly, and being on the Wolfskill ranch, it is probable that the new district will be known as the Wolfskill field. By many it is already thus known. The name is that of the pioneer Californian who owns more than 3000 acres in one piece just east of Sawtelle.

LOCALS WIN.

The baseball game here today between the Woodill-Hulse nine of Los Angeles and the Santa Monica Stars developed into a second-rate footrace. The score was 12 to 12 in favor of the Santa Monica sprinters.

AZUSA PROPERTY DEALS.

Vermont and Wisconsin Men Purchase Orange Groves—Follows Adds to His Holdings.

AZUSA, March 7.—W. A. Lawrence, late of Vermont, has bought the twenty-five-acre orange orchard of Fred M. Smith, at the corner of Citrus and Washington avenues; consideration $17,500.

C. H. Morris has sold lots 47 and 48 in the Orange Grove tract on Pasadena avenue to H. S. Misner of Wisconsin, who buys for an investment.

H. E. Bonner reports the sale of lots 4 and 5, block 35, with a four-room house, to E. H. Matney, for Dr. E. V. Rice.

Ralph M. Follows, proprietor of Follows Camp in San Gabriel Cañon, has bought the Mountain View Resort, one mile below him, for $8500.

The Building Committee of the Library Association is discussing plans for the new Carnegie Library to be erected in the city park. Home material will be used as far as possible.

The Tennis Club has decided to put in three new courts.

At the annual meeting of the Merchants' Association these officers were elected: President, C. D. Smith; vice-president, C. H. Knight; treasurer, I. W. Ketchum; secretary, Ward A. Stevens; directors, C. D. Smith, C. H. Knight, W. J. Wade, J. R. Eldred, E. A. McDonald, M. J. Coffin, S. J. Stuart.

Dr. S. A. Ellis has received a letter from his son, Harvey G., who is in the navy, stating that the young man has been promoted to the place of sight-setter of a 3-inch gun. The papers report that his ship has been hurriedly dispatched to the scene of the South American troubles.

The Misses Scherer of Los Angeles spent a few days recently with their sister, Mrs. E. A. McDonald.

Rev. and Mrs. H. D. Weaver of Long Beach visited old friends in Azusa last week.

SOUTH PASADENA.

SOUTH PASADENA, March 7.—The next meeting of the East Side Improvement Association will be held at the home of C. B. Boothe, No. 1515 Garfield avenue, Tuesday evening. A literary and musical programme will be rendered.

The annual meeting of the Brotherhood of the Presbyterian Church will be held at the residence of Charles B. Ingram, on Glendon Way, tomorrow evening.

Mr. and Mrs. G. H. Armstrong of Oconto, Wis., who visited at the home of Mr. and Mrs. A. A. Armstrong, No. 1625 Monterey Road, have decided to make their home in Covina.

Mission-street property owners have banded together to get the road paved with petrolithic.

Miss Anne Wheeler, daughter of Gen. Wheeler, is the guest of Mrs. G. W. Childs of Buena Vista street.

City Clerk Cox has been authorized by the Trustees to purchase an adding machine.

Ladies' $15 Hats for $5.
At National Sample Hat Shop, 517 S. Broadway, second floor. Elevator.

LONG BEACH.

LANDS IN SEA AFTER FLIGHT.

Amateur Aeronaut Carried Out Over Ocean.

Falls in the Breakers and Parachute Sinks.

Harriman Ordinance Rouses Lively Opposition.

LONG BEACH, March 7.—Five thousand people today saw Jean Savage, an amateur aeronaut, ascend from the beach, in a fierce wind, which at times threatened to careen his balloon, and then watched him anxiously as he drifted up and south over the ocean. Up and up went the balloonist, seeking a favorable wind, which would send him shoreward, and he did not cut loose until he was 2500 feet high. The balloon, relieved of his weight, turned over and shot down into the sea, where it was picked up by a launch. Savage, in his efforts to land safely, swung his parachute at dangerous angles, and at times the spectators held their breath as a particularly strong breeze impelled him. He finally landed in the breakers, opposite Bixby Park, releasing his hold as he neared the water, on his parachute, which was caught in the tide and carried out to sea and sunk before a launch could reach it.

PROMISE OF LIVELY TIME.

There is great promise of a lively time in the City Council tomorrow when the ordinances introduced by Councilman Harriman, looking to a curtailment of several deputies and clerks in the various departments, come up for action.

Harriman was recently elected to fill a vacancy, and belonging to the opposition party of the majority, barely waited until he was fairly seated before he began an attack upon the claim made by the Mayor that the affairs of the city were being economically administered. He has introduced ordinances cutting off all deputies and clerks of the various departments, but provides that temporary help may be engaged by the Council for the departments, when needed. He also wants the offices of city electrician, plumbing inspector and building inspector abolished, and the duties taken by the members of the Board of Public Works, whose salaries are cut to $1000 a year each. Other ordinances provide for the abolition of the offices of Mayor's clerk and assistant City Attorney. The passage of these measures means a saving of $10,000 a year in salaries, which Harriman asserts are being illegally allowed by the Council and paid out by the Auditor. In support of this contention he quotes a section of the State law which says that salaries of city officials shall not increase during incumbency of the officials, and then produces Supreme Court decisions which hold that the appointment of deputies not provided by the charter constitutes a raise in salary of these offices, and is, therefore, illegal. In his contention Mr. Harriman has the support of at least two of the Council, a strong enough minority to make the situation exceedingly embarrassing for the majority, whose party will have another city campaign to handle in December.

WHO THREW IT?

Mrs. William Russ, while passing along Third street, near Locust, today, suddenly fell forward on her face and when picked up was unconscious. When she recovered she claimed that a missile of some sort struck her on the neck with such force and pain that she fainted. The police are investigating the matter.

As a preliminary for the improvement of all the park property on the bluff, the city has passed an ordinance removing all concessions on the bluff except that part of it immediately south of the depot pavilion. The Board of Public Works has been instructed to level the top of the bluff preparatory to seeding it and planting trees and flowers.

IN GOOD SHAPE.

Col. Wilhelm, U.S.A., assistant inspector-general, will be here tomorrow to conduct the annual inspection of Co. H., Seventh Regiment. Capt. Borden reports the company in good shape and has no fears of aught but a good report.

Prof. Willey announces that his band men are arriving rapidly from the East, and that he will begin free concerts at the Auditorium next Sunday. These will continue for at least nine months, after which it is expected the citizens will vote a special tax for the maintenance of a municipal band, which has for years been a feature of the beach, but has been supported by only the merchants and a few lovers of music. With a tax on every foot of property, which no one denies has been benefited by this feature of free concerts, it is hoped to maintain about forty musicians the year around.

WORK SOON TO START.

Contractor Calkins expects to begin work on the bulkhead and cement walk on Seaside boulevard west of Hotel Virginia the latter part of this week. The contract will require 9000 barrels of cement. The total cost of the improvements will be over $98,000.

Luther L. Mack has arrived here to assume the duties of manager of the Home Telephone Company. He was with the Bell company in the East before coming to California, and for the past three years has been with the Sunset people in San Francisco and Los Angeles.

WOMEN OFFICERS.

The Women's Missionary Society of the Presbyterian Church has elected as officers: President, Mrs. R. W. Cleland; vice-president, Mrs. Josiah Sibley; secretary, Miss Mary Crissman; treasurer, Mrs. Drake; secretary of literature, Mrs. Lapeer.

The civic section of Ebell Club expects to call a meeting this week to consider plans for Arbor Day, the matter having been left in its hands by the City Council. Several hundred trees were planted last year, most of them still thriving, and the club expects to double the number this year. The children of the public schools will be asked to assist.

ELK EFFORTS.

The local lodge of Elks is making a special effort to get 100 new members in the next ten days. The fund of $2500 thus raised will enable it to pay off the last indebtedness on its lot at Cedar and Ocean and permit it to proceed with the erection of its own lodge and club rooms. Active rehearsals are in progress for the revival of "Pinafore," which the lodge expects to produce on an elaborate scale the latter part of this month.

Two baby jewfish, each weighing seven pounds, were caught today from the wharf, and are on exhibition at the fish market.

LORDSBURG.

LORDSBURG, March 7.—One of the best-attended concerts ever given here, was that Friday night at Bonita High School, by Miss Frances Gillette, the whistling soloist, accompanied by Miss May Orcut, a pianist formerly of Chicago, now of Los Angeles; Miss Louise Nixon Hill, Miss Edith Romig, Miss Irene Smith and Miss Jessie Ray Thompson.

STREET IMPROVEMENT.

Property Owners Along Alvarado Street, Pomona, Hope to Overcome Unwillingness of One Estate.

POMONA, March 7.—Property owners along Alvarado street, from San Antonio to North Park avenues, are working up a proposition for street improvements on each side of the thoroughfare. W. G. Halstead of San Francisco, who owns considerable frontage, will sign a petition for the improvements but the Mirande estate, whose share of the expense will be $600, it is said, does not feel like doing so. It is hoped that the improvement may yet be brought about.

The special agricultural and horticultural train bearing prominent State officials and experts will arrive here next Friday afternoon, when instructive meetings will be conducted. Among the speakers will be Prof. E. J. Wickson, Prof. R. H. Loughridge, Prof. E. W. Major, Dr. Benjamin Ide Wheeler, J. W. Jeffrey, E. K. Carnes, J. B. Neff and Prof. E. B. Babcock.

The senior High School play, "The Toastmaster," a laughable comedy, will be given at the Fraternal Aid Theater on Tuesday evening, the 16th inst. The cast is well selected and is rehearsing diligently.

BOND ELECTION.

At the regular meeting of the Pomona Board of Trade tomorrow evening at the rooms on South Thomas street, the special order of business will be the consideration of the City Hall bond election which is called here for Wednesday. It provides for the purchase of the block bounded by Fourth, Fifth, Thomas and Main streets as a site for the proposed new $30,000 City Hall which Pomona has so long needed. The members of the board have taken a deep interest in the project which is one of great importance to the city, as the entire block can be purchased reasonably at the present time and the site of the old hall can soon be sold at a good profit, with the prospects of the incoming of the electric road. It is the plan to lay the land out around the proposed new City Hall as an attractive park.

Fred Somers of the firm of Crookshank & Somers has purchased the old L. D. Conner property on East Holt avenue, consisting of 100 feet frontage, for $7500, and plans to erect a new residence thereon.

W. Hamilton has sold his twelve-acre orange grove at the corner of Orange Grove and Vinton avenues to M. M. Morgan, lately of Everett, Wash., for $22,300. There is a good house on the property. The sale was made by Ahlebert Folsom, Mr. Morgan and family will make their home here.

Mark H. Potter has sold a twenty-acre orange grove on East Holt avenue for a reported consideration of $30,000.

DIES SUDDENLY.

The sudden death occurred at her home on South Thomas street this morning of Mrs. C. F. Weigle, who had not been in robust health for some time, but her death was unexpected. She was about 35 years old and leaves a widower and a daughter 12 years old. Mrs. Weigle was a devoted member of the local Christian Church. She was a daughter of the late D. H. Collins and a sister of Mrs. W. H. Howell of Lemon.

BULKHEAD PROTEST.

Agitation Against Its Extension Along the Ocean Park Front—Many Untagged Curs.

OCEAN PARK, March 7.—There having been a protest against the projected extension of the ocean front bulkhead south of Vista avenue, the City Trustees will tomorrow night take up the postponed hearing of this matter. One contention is that a structure of this kind interferes with the graceful lines and general contour of the beach. Another argument is that jetty construction would be of more service, would not injure the beach and would accomplish the desired object at a less cost.

The purpose of any construction at this point is to prevent the high tides sweeping inland to the detriment of ocean front property interests. It is held that the building of the breakwater is responsible for the cross currents that roll in with a swirling force that rips out the sands ashore and causes the sea and the tides to flow further and further inland.

With each added southerly section of the bulkhead the zone of endangered property approaches nearer and nearer to Playa del Rey—and property owners are wondering where the end will be.

UNTAGGED CURS.

The biting of the little son of W. T. Deane by a vicious dog has served to renew the agitation for a strict enforcement of the dog-license law. The beach is said to be overrun from end to end with worthless canines, and a person who took the trouble to count the delegates at a recent dog convention held in the public highways says that out of a total of twenty-nine present there were only two that possessed credentials entiting them to the liberty of life and the pursuit of happiness. The dog poisoner has been idle for nearly a week. In Santa Monica the Humane Society is collecting the dog licenses, but the number of unlicensed curs seems not to be decreasing.

BEER OR BIBLE?

Question as to Which Shall Hold Sway at the Venice Auditorium This Season.

VENICE, March 7.—Whether beer or Bible will hold sway at the auditorium this season is still weighing in the balance. The City Trustees may again take up the question tomorrow night, in an effort to reach a solution of the problem that has been the subject of animated debate for many days. Last week when the application of Hall & Singer for a liquor license came up for consideration a motion was made to reject the application. But there was no second to the motion, and there the matter dropped, for the time.

PLAN AMATEUR ATHLETICS.

Amateur athletics promises to play an important part in the entertainments and attractions of Venice during the summer season. It was for the purpose of creating an interest in legitimate sports and athletics and engineering field meets throughout the spring, summer and fall that the organization of a local athletic club has been perfected. One of the first events of the season will be a day devoted to field sports, to be followed in season by aquatic contests, tennis tournaments, yacht races and perhaps wrestling and boxing for points. There are also to be shoots at the athletic field. The rifle ranges are to be put in commission for the season and there will be trap and clay pigeon contests open to Southern California.

Friday evening has been decided upon as the time and the ship Cabrillo as the place for a mass meeting of citizens. The purpose is to dispose the project of establishing a polytechnic high school on the strand. The gathering is being arranged under the auspices of the Chamber of Commerce. The programme will be prepared by a committee consisting of Messrs. Phillips, Hanna and Stanwood.

Better Than Talcum Powder, Says Anty Drudge.

Druggist—"What can I do for you, Madam?"

Mrs. Tiredout—"Give me some violet water or any perfume that will rid me of this odor of suds. I've stood in that steaming laundry till sickened me."

Anty Drudge—"Now, after you've paid for these buy a cake of Fels-Naptha and wash with it Monday, and you won't need to boil your clothes up-to-date and try the new way of washing."

Have you ever seen a stick of dynamite? You wonder how so much explosive force can be stored in so small a space.

Not less marvelous is the great cleaning power stored in a cake of Fels-Naptha soap. An electric spark explodes the dynamite. To make Fels-Naptha do its marvelous work you need only have cold or lukewarm water and some soiled clothes.

Fels-Naptha is made to dissolve them. Fels-Naptha separates it into atoms and they are carried away in the rinsing water. And it does this in cold or lukewarm water without boiling or hard rubbing. Follow the simple directions on the red and green wrapper, and Fels-Naptha will do your washing better than it was ever done any other way.

Brass Bed $13.25

Regular $20.00 Value

Brass bed in popular design—full size—has two posts. A good value at the regular price $20—this week at $13.25. We make this extremely low price for a few days only, just to get you acquainted with our large assortment of fine brass beds at below prices.

The House of Quality is equipped to sell the furniture at the lowest figures all the time. A visit through our stock will convince you that this is the store in Los Angeles that sells good dependable furniture at reasonable prices.

LYON McKINNEY SMITH

648-652 BROADWAY (OPPOSITE BULLOCKS) AT SEVENTH

COLONIST RATES FROM THE EAST MARCH and APRIL TO CALIFORNIA

Bring all your friends to the Pacific Coast. A few rates are as follows:

From Chicago	$33.00	From St. Louis	
From New Orleans	30.50	From Omaha	
From Kansas City	25.00	From Ft. Worth	
From Houston	25.00	From St. Paul	
From Minneapolis	31.75	From San Antonio	

Corresponding rates from other points. Deposit money here with any Southern Pacific agent and the road ticket will be forwarded to your friends. Entire trouble or annoyance to you. Quick service. Call or

SOUTHERN PACIFIC

Ticket Offices—600 S. Spring St., Corner Third and Spring Sts.
Arcade Station, 5th St. and Central Ave.

Men's Clothing Clothes and You

DESMOND'S

Corner Third and Spring Streets

MATHIE'S MALT TONIC
THE FOOD DRINK
ONE DOZEN BOTTLES DELIVERED 1.25
THE MATHIE BREWING CO.
LOS ANGELES

SHOES AT HALF
The big bargain tables at the Mammoth Shoe House contain shoes at half price. There are big bargains at the Mammoth Shoe House, 317 Broadway.

Newsy Happenings South of the Tehachepi.

NEWS REPORTS FROM CORRESPONDENTS OF THE TIMES.

MAGNETIC.

MADAME CHARMS, JEWELRY GOES.

TFUL PERSONS CALL FAIR ONE A BILKER.

e Beverdine People Who Say ey Were Bunc Victimized Have Women Arrested in San Diego Charge of Embezzlement—Had g Patronage.

[BY DIRECT WIRE TO THE TIMES.]

N BERNARDINO, March 7.—Mme. Hiemer, Bopicka,] Mme. Hiemer, Shaw, talked many San people out of jewelry, securities, was arrested to- San Diego on a warrant issued Diego this afternoon for San Diego the prisoner to this city. Shaw advertised extensively a large patronage. She in- that the most valuable article a friend should be left in her the night charm it, and bring to realization any wish desired to make.

GETS NEW LIFE.

ill be a meeting of local busi- men at the opera-house Friday, ill be addressed by President and Secretary Wiggins, of the Chamber of Commerce. of the gathering is to dis- and means for making the a power for the upbuild- commercial side of this city. new life has been instilled organization, and the visit of Angeles men is an evidence of

ASK REHEARING.

Harry H. Goodsell and F. E. have filed with the Supreme a lengthy petition, asking that F. W. Stowell against the Superior District be reheard ently the action was de- a department of the court, being given for Stowell, the effect of validating a of $50,000, which the dis-

ENDEAVOR INSTITUTE.

San Christian Endeavor So- held an institute at the First Church during the three beginning Tuesday. Many workers will be here to par- notable among whom are Burton and Perry R. A. Had- president and vice-president of Angeles Bible Institute.

STRING TO 'EM.

ACRES ARE TROUBLESOME.

THE SUPERVISORS OF IMPERIAL COUNTY.

The Town as Site for Court- Board Months Ago and Do- Not Know Why Nothing Has Been Done to Improve It—El Centro Activities.

EL CENTRO, March 7.—Donation of two acres to Imperial City for the permanent court building, made several months ago, has been the cause of much discussion among members of the Board of Supervisors. Nothing has been done toward putting the matter in presentable shape, and this has set forth a protest from the people to ask that the board adopt some definite plan for beautification of the grounds. At the last session of the board a motion was made that the city be reimbursed for the land now occupied, at the time they purchased it, but this failed to receive support. At a previous meeting it was moved that the gift be withdrawn, but this was lost. Now the people are waiting for a special hearing on the matter.

CREAM, GOOD PRICES.

The activities of the Imperial Dairymen's Association and those of the County Sanitary Officer, H. E. Sherman, the cream-station buyers of Imperial County, have served to convince that hereafter cream will be graded and the prices paid according to quality. The cream from cows that have been fed grass and mustard has been the cause of spoiling whole churnings of butter, and causing the cream to be sold at 12 cents per pound less than market. A general improvement of sanitary conditions at the creameries is insisted upon.

SEED BURNED.

Agricultural Commissioner Hewitt burned several bags of seed on the street in front of the County Courthouse, as they had been shipped in to indicate violation of the quarantine established by the Los Angeles firm. El Centro is a State quarantine station for the inspection of cotton seed, and every precaution is taken to prevent this pest from gaining a foothold here. All seed destroyed is by the deputy of the Agricultural Commission at El Centro and distributed to the fire.

NEW BANKS.

It is to have two new banks. The El Centro National will open for business in temporary quarters tomorrow. Later a building will be erected for this institution on the southeast corner of Main and Third streets. The First National of El Centro will occupy the building of Thomas Beach two-story brick on Fifth and Main streets, which is being remodeled, and will have all modern banking rooms in Imperial.

STREET STOPS.

The City Trustees have received permission from the Postmaster-General to establish a station in the west room of the building on the corner of Sixth and Main streets, which has been recommended by the Republican County Committee for the appointment of Mrs. Hall as a compromise between the candidates, J. J. Hall, postmaster, and W. R. Holcomb, aspirants for this position.

Athletic League.

The schools of Imperial have formed a tennis tournament, on the courts of which sets are to be played.

Notice of the death of Mrs. S. I. Ward, a Presbyterian minister's wife, recently occurred in Los Angeles.

NEW SPORT RIALTO FAD.

Hunt Jack Rabbits by Light of a Powerful Automobile Headlight.

RIALTO, March 7.—Hunting jack rabbits by the light of a powerful automobile headlight, is the unusual sport which has been initiated at Rialto, and is becoming quite a fad. J. H. Morgan, L. E. Newcomb and Bud Wade have the honor of having inaugurated it. Recently, while automobiling through the night, they descried the antics of a big jack, evidently bewildered by the headlight of their machine. Following him they were soon compensated by running the swift creature down. The incident suggested possibilities, and they were soon scudding over the plains, dazzling bunnies and jacks, few of which escaped. On their return to Rialto they had twenty-one rabbits to their credit. Since then they and others have enjoyed the novel sport, and find it a big improvement over the old-fashioned rabbit drive.

REBUFFED.

CUPID SEEKS TO INTERVENE.

FAILS TO MAKE IMPRESSION UPON HUMANE OFFICIAL.

Unless Blind God Can Melt Stony Heart, Mysterious Young Man Who Eloped With Young Los Angeles Girl Must Stand Trial at Santa Barbara Tomorrow.

[BY DIRECT WIRE TO THE TIMES.]

SANTA BARBARA, March 7.—[Exclusive Dispatch.] The mystery surrounding the identity of Fred Anderson, who eloped from Los Angeles some weeks ago with young Elsta Backus, remains unsolved. The young man's trial will open Tuesday morning, at the Superior Court here, before Judge Crow, unless Cupid intervenes and makes a marriage out of the mystery.

Anderson has never revealed his family name, not even to his attorney. Pride and fear of scorn led him to hesitate to notify his relatives and not even then did he consult his attorney, but in some way unknown got word to some one in the East and $1500 in gold came by express for his release. Then the youth left town, went to Los Angeles and again offered marriage to the girl in a letter.

When his case came before the Police Judge, the disposition of the authorities was to advise marriage as the most satisfactory settlement of the case. The girl seemed willing and her mother, though angered at Anderson, seemed about to acquiesce, when Humane Officer Reynolds of Los Angeles forbade it, declaring that the mother should make an example of Anderson.

Anderson was galled by the girl's mother's refusal to sanction the marriage and confided to his attorney that it was "the first time he had offered marriage to any one and though the girl didn't really know who he was, she was liable to regret it when she learned the truth."

Anderson is apparently well educated and cultured, speaks four languages and seemed to have plenty of money. He is believed here to be a scion of some wealthy eastern family whose lark is likely to cost him dearly, unless Cupid outwits officialdom and joins two loving hearts.

RECEIVED.

SWIMMING HOLE USED AS FONT.

HIGH SCHOOL BOY BAPTIZED IN ESCONDIDO RIVER.

Large Crowd Attend Unusual Ceremony in Center of Town—Rainfall Results in Good-Sized Stream Which Permits of Immersion of Junior Congregationalist.

[BY DIRECT WIRE TO THE TIMES.]

ESCONDIDO, March 7.—[Exclusive Dispatch.] In accordance with a provision of the creed of the Congregationalist Church permitting baptism by immersion on request of the candidate, Rev. Ralph B. Larkin, pastor of the local church, this afternoon baptized in the Escondido River, Syril Warren, a junior of the High School.

The church edifice has no baptistry. The fifteen and one-half inches of rain Escondido had this season resulted in a good-sized stream. The baptism, which was witnessed by a large crowd, was in the swimming hole, so-called, near the old pumping plant in the center of the town and was the first ever conducted in the river.

COLTON.

COLTON, March 7.—Mrs. A. L. Tuller and Mrs. W. R. Fox entertained last evening with a reception in honor of their brother and his wife, Mr. and Mrs. Ray E. Tuller, at their new home on Colton avenue.

Frank A. Hathaway has purchased the Independent packing-house of this city from John Anderson of San Bernardino. Mr. Hathaway will use the building for shipping fruit from his own groves.

Mr. and Mrs. R. H. Summers have as a house guest Miss Estelle Williams of Pittsfield, Ill.

Miss Lida McKittrick of Los Angeles is a guest over Sunday of Mr. and Mrs. William McKittrick on Eighth street.

Mrs. M. C. Meyers and little daughter of Portland, Or., are spending a few weeks with Colton relatives.

Samuel Andrews of Portland, Or., and Frank Andrews of Stanford are spending a few days with their parents, Mr. and Mrs. J. J. Andrews, in Eighth street.

SAN DIEGO.

MANY GALLONS GO TO BLAZES.

FIRE FOLLOWS EXPLOSION IN CLEANING STORE.

Gasoline Tank Blows Up and Two Men Are Seriously Burned—Oldest Civil War Veteran on Pacific Coast Celebrates Ninety-ninth Birthday. Seek Taber Again.

SAN DIEGO, March 7.—By the explosion of gasoline in a cleaning establishment late last night, Charles Lampa and Ralph Pope were seriously burned about the head, face and arms, while one end of the building on Sixth street was blown out.

The force of the explosion was heard for several blocks and the blaze from the burning fluid shot high into the air.

A new distilling plant had been put in the establishment and it is thought there was some defect in the machinery. The tank which blew up held thirty gallons of gasoline. The two men were at work in the room where the explosion occurred and how they escaped with as light injuries as they did is a mystery. Both were taken out of the wreck by employés from other parts of the building and were hurried to a hospital, where physicians dressed the burns and soon pronounced both out of danger.

As the gasoline was kept in a room surrounded by brick walls the explosion caused little loss by fire. The department was promptly on the scene and prevented the burning oil from communicating with adjacent wooden buildings.

Plate glass windows in almost every building in the block were broken by the force of the explosion.

OLDEST LIVING VETERAN.

Capt. Edwin Bailey, believed to be the oldest war veteran on the Pacific Coast, came down from the Soldiers' Home at Sawtelle to celebrate his ninety-ninth birthday at the home of his daughter, Mrs. Emma Haven, No. 1250 Ninth street. Capt. Bailey served on the flagship with Admiral Farragut during the Civil War. His birthday was celebrated today and was attended by many of the Grand Army men of this city and surrounding towns.

AFTER TABER AGAIN.

Sheriff Smith of Lincoln county, Nevada, is still after Homer G. Taber, the former Searchlight banker, as he has wired to the police department asking that Taber be arrested and held. Although the warrant is said to be in the hands of the police, Taber has not been arrested. It is said he cannot be found, although his friends say he was here not less than a week ago. The Nevada Sheriff is expected tomorrow.

REGISTRATION HEAVY.

Registration for the nominating primary on March 23, is 9242. It is expected that the total registration for the general election on April 6 will be in the neighborhood of 8500, with the probability of it exceeding that number. It may run as high as 9600.

When the registration books for the fall election closed on September 23, 1908, the registration was 7668. From that date to February 23, when the registration closed for the nominating primary the latter part of this month, it was increased 1574, making a total of 9242.

LIKE WAR.

ANTI-SPLITTERS TO THE FRONT.

WILL FIGHT AGAINST DIVISION OF FRESNO COUNTY.

Are Preparing for Active Campaign Against Passage of Bill by Senate Providing for One of the Parts Being Taken Away to Become Portion of Kings County.

[SPECIAL CORRESPONDENCE OF THE TIMES.]

FRESNO, March 6.—At a mass meeting held yesterday afternoon at the Chamber of Commerce, it was decided to begin an active campaign looking to the defeat of the Webber bill now before the Legislature, providing for a division of Fresno county and placing part of it in Kings county. The territory provided for in the bill includes about 70,000 acres in the southwestern part of this county. The Webber bill has already passed the Assembly and now all efforts will be concentrated on the Senate. If the bill passes this body, a general protest from Fresno county will be made to Gov. Gillett.

A committee of sixteen, with W. O. Miles as chairman, was appointed yesterday afternoon to superintend the fight which promises to be equally as bitter as that of two years ago when Kings county sought even a larger territory. This committee will arrange for mass meetings to be held throughout the county on a date early next week at which time resolutions protesting against this division will be passed.

As a substitute for the Webber bill, which takes a large slice out of Fresno county, it has been proposed that an amendment be introduced in the Senate making the Kings River the boundary line. Fresnoans do not object to this inasmuch as people living south of the river are desirous of going into Kings county while people north of the river want to remain in Fresno county.

Senator George W. Cartwright returned last night from Sacramento for an over-Sunday stay and stated that an agreement was reached between Senator Miller and himself yesterday whereby neither will do any lobbying in the Senate from now on, but will make their whole fight on the floor of the Senate, Senator Miller is from Tulare county, but he has been making a strenuous fight in the Senate for the Webber bill.

A number of lobbyists have been in Sacramento from Kings county, but these men have all gone. The matter will come up in the Senate at some date to be named later by Senators Miller and Cartwright.

One of the first arguments which Cartwright will make against the bill will be the fact that the people north of the river are almost three to one opposed to going into Kings county. His first move will be to introduce an amendment to the Webber bill, making the river the boundary line, and if this is carried, it is believed that the Assembly will take an altogether different view of the question.

"The fight in the Senate will be a close one," said Senator Cartwright last night, "but it ought not and would not be, if the Senate were apprised of the real facts in the case."

When the bill was before the Assembly, Assemblyman Webber of Kings and Odom of Fresno entered into an agreement similar to the one made by Cartwright and Miller yesterday. Both kept the agreement as far as they were personally concerned, but Webber sent Irvine, also of Kings, around among the legislators, and lined up all the Democrats, while Odom's hands were tied. Irvine also worked the Republicans, with the result that when the bill came to a vote, it won by an overwhelming majority.

Although Fresno county is late in starting the fight it will be strenuously made from now on in the hope of winning against county division.

BOTTLE FIRST, GUN NEXT.

Coronā Man Uses Both Weapons in Attacks on Man With Whom He Drank.

[BY DIRECT WIRE TO THE TIMES.]

CORONA, March 7.—[Exclusive Dispatch.] While drinking at W. J. Strange's tailor shop at 2 o'clock this morning a dispute arose between Len Dixon, a laborer, aged 22, and a barber named Myers. Dixon and a companion, Louis Davis, left the place. As they did so Myers, it is alleged, hit Dixon on the forehead with a broken bottle. Bleeding from his wound, Dixon went with Davis to their rig. As they drove on to Seventh street, near Main, Myers stepped from behind a barn and fired at them, they assert. They went several blocks and inquired for a doctor. Dixon has a two-inch gash in his forehead that penetrates to the bone. He was shot in his arm. Davis was shot in the leg. Both men are able to be around, and have been taken to Riverside to be held as witnesses. Myers was arrested, charged with assault with a deadly weapon. The preliminary trial will be held at 10 a.m. tomorrow.

ANAHEIM REALTY SALES.

ANAHEIM, March 7.—George Potts and Mr. Waters have sold their ten-acre walnut grove south of town to Mrs. Lewis for $8500.

The Albert Bruske twenty-acre improved place, two miles southwest of town, has been sold to J. E. Ruffin of Flagstaff, Ariz., for $8500.

The fifteen-acre walnut grove of Mrs. Stone on Orangethorpe avenue, has been sold to A. F. Holve of Chicago for $11,500. Resh & Co. made the three sales.

For the week ending last night six cars of oranges were shipped East over the Santa Fé from this city.

The ladies of the W.C.T.U. gave a miscellaneous shower the past week at the home of Mrs. A. A. Mills for Miss Lillie Kruger, who is to be married soon. A large number of useful gifts were presented to the bride-elect.

A contract has been let for improvements at the operahouse to cost $1500, after which Manager Schumacher will arrange to have road shows play here regularly.

COMMUNICATION OPEN.

BALTIMORE, March 7.—The isolation of this city, which has continued since early Thursday, was ended today. The Associated Press managed to secure direct wire communication with the New York headquarters by the cooperation of the Chesapeake and Potomac Telephone Company, at this end, and the American Telephone and Telegraph Company at the other. From these a direct long-distance telephone wire was leased, and connected with the Morse telegraph instruments in Baltimore and New York.

VINOL CURES CHRONIC COUGHS, COLDS AND BRONCHITIS

After Other Remedies Fail

"I have been troubled with a chronic cold and bronchitis for a long time and have tried many remedies without finding relief. Through the kind suggestion of a friend I tried Vinol, and after taking four bottles, am entirely cured." A. H. Wilde, 733-8th Avenue, Minneapolis, Minn.

S. McDonald, 147 W. Congress St. Paul, Minn., writes: "I contracted a severe cold last winter and thought I would never get rid of it. I tried Vinol as a last resort, and it has completely cured me."

Vinol combines two world-famed tonics, the healing, medicinal properties of cod liver oil and tonic iron, deliciously palatable and agreeable to the weakest stomach. For this reason, Vinol is unexcelled as a strength-builder for old people, delicate children, weak and run-down persons, after sickness and for Chronic Coughs, Colds and Bronchitis.

THE OWL DRUG CO.
Los Angeles

OPERATION HER ONLY CHANCE

Was Cured by Lydia E. Pinkham's Vegetable Compound

Adrian, Ga.—"I suffered untold misery from a female weakness and disease, and I could not stand more than a minute at a time. My doctor said an operation was the only chance I had, and I dreaded it almost as much as death. One day I was reading how other women had been cured by Lydia E. Pinkham's Vegetable Compound, and decided to try it. Before I had taken one bottle I was better, and now I am completely cured."—LENA V. HENRY, Route No. 3, Adrian, Ga.

Why will women take chances with an operation or drag out a sickly, half-hearted existence, missing three-fourths of the joy of living, when they can find health in Lydia E. Pinkham's Vegetable Compound?

For thirty years it has been the standard remedy for female ills, and has cured thousands of women who have been troubled with such ailments as displacements, inflammation, ulceration, fibroid tumors, irregularities, periodic pains, backache, indigestion, and nervous prostration.

If you have the slightest doubt that Lydia E. Pinkham's Vegetable Compound will help you, write to Mrs. Pinkham at Lynn, Mass., for advice. Your letter will be absolutely confidential, and the advice free.

MADE IN SOUTHERN CALIFORNIA

PATRONIZE HOME MANUFACTURES

H. B. Crouch, Jr., Manufacturing Jeweler

As a rule, most art requires long study and close application, but the usual exception occasionally happens, and we are forced to concede that good designers, like poets, are born, not made. H. B. Crouch, Jr., the London Jeweler, with salesrooms at 555 S. Broadway, is a living demonstration of the fact. Coming from a long line of eminent jewelers in England, who have followed the profession for centuries, the artistic talents of his forbears are being manifested here in Los Angeles. Mr. Crouch's father has received many valued testimonials of his work; and when the Borough of Cardiff, England, after designs submitted in open competition with the cleverest jewelers of the United Kingdom, ordered a magnificent jewel box for presentation to the Prince of Wales, they apparently made no mistake, as the Prince personally complimented Mr. Crouch and assured him of his high appreciation of the work. H. B. Crouch, Jr., has been a diamond expert and manufacturing jeweler all his life, and in the old country made special jewelry designs for several members of the royal family. He has been in this city six years and already has a large and increasing patronage for his original and exclusive jewelry, most of it so beautiful and artistically finished that it is almost impossible to describe it, hence catalogs are useless. It must be seento be appreciated. The Crouch jewelry is so exclusive that many residents are beginning to recognize it. In fact, there is a demand from many people to remodel their jewelry at this store. A glance at Mr. Crouch's unique window display at once stamps him as a genius in his profession, and it is said traveling jewelers in the States are becoming acquainted with this style of jewelry, some of it having been sent for sale in New York City.

JEWELERS.

H. B. CROUCH
555 South Broadway. Cor. Mercantile Place. Manufacturers of EXCLUSIVE ORIGINAL JEWELRY.

SOAPS

COCOA NAPHTHA SOAP

AUTOMOBILES.

TOURIST AUTOMOBILES
A Good Make Because They Make Good
AUTO VEHICLE CO.
CORNER MAIN AND TENTH STS.

PORTABLE HOUSES.

BARKER PORTABLE HOUSES
Pacific Portable Construction Co., 55th and Alameda. Send for booklet. Exhibit, Southern California Exposition.

FURNACES AND STOVES.

CASS-SMURR-DAMEREL CO.
413-414 S. BROADWAY. Ex. 239, Main 239.
MOT AIR FURNACES COMPLETE. KITCHENS INSTALLED.

CAN MANUFACTURERS.

LOS ANGELES CAN CO.
300-30 N. AVE. 18. East 269, C1472.
Packers and Miscellaneous Cans

JEWELRY.

BRIGDEN & PEDERSEN
307 South Spring.
M'f'rs of Artistic Jewelry.

HONEY AND HONEY VINEGAR.

ASK FOR
Mercer's Honey & Honey Vinegar
They are guaranteed to be pure.
H. J. MERCER - - 943 East 2nd St.

MACARONI.

CALMACO BRAND EGG NOODLES
CALIFORNIA MACARONI CO.

CATSUPS.

Bishop's Tomato Catsup

OLIVES AND OLIVE OIL.

HAAS, BARUCH & CO.
IRIS BRAND OLIVE OIL
THE OIL OF QUALITY

FURNITURE.

COMFORT SPRING BED CO.
MFRS. STEEL BED SPRINGS AND UPHOLSTERED FURNITURE.
UPHOLSTERING
REFINISHING. GOODS CALLED FOR AND DELIVERED. 8TH PLACE AND MONETA AVE. PHONE SO. 94, HOME 22154.

BEER AND WINES.

YOU SHOULD DRINK
Mathie's "RED RIBBON" Beer,
Because —
It's made from best Wisconsin malt and imported hops; purest water; contains but 2 per cent. alcohol; is a liquid food containing highest nutrition values; is recommended by all physicians and is "Made in Southern California."

$1 Bottle Good Samaritan Port.
Tel. Main 332. H. Exch. 16.
SOUTHERN CAL. WINE CO.,
144 S. SPRING. 533 S. MAIN.

ENGINES AND PUMPS.

Luitwieler Pumping Engine Co.
Deep Well and Mine Pumps.
Electric, Gasoline and Steam Pumping Engines
Both phones. 707 NORTH MAIN ST.

Western Gas Engine Co.
903-922 N. Main St. Phone Ex. 327.
GAS ENGINES

FULTON ENGINE WORKS
MAIN AND ALHAMBRA STS.
Manufacturers of
Pumping, Mining and Oil Well Machinery.

BOTTLE MANUFACTURERS.

Quartz Glass and M'f'g Co.
(Incorporated.) Manufacturers of Flint Bottles Prescription Bottles. Powdered Silica. Factory—COR. HUMBOLDT AND AVE. 18.

PAINTS AND OILS.

GREEN-MARSHALL CO.
PAINTS, OILS—all kinds. We sell for less. Phone us your orders—Home F2361, Main 1280. Office and Factory—1900-1912 East Fifteenth St., near Alameda St.

ROOFING.

PIONEER ROLL PAPER CO.,
219-221 So. LOS ANGELES ST.
Phones—Sunset, Ex. 22; Home Ex. 228.
RUBBER SANDED ROOFING
SUN PROOF AND RAIN PROOF.
ROOFS REPAIRED.

OPTICAL.

FRESE OPTICAL CO.
241 S. SPRING ST. Main 1845, F1342.
MATHEMATICAL AND ENGINEERING INSTRUMENTS.

RUBBER.

GOTRED-HERRON CO.
We Make ANYTHING in Rubber
Molds Made to Order.
409 East Seventh St. Tel. Main 6776.

BEANS.

F. F. STETSON & CO.'S PORK AND BEANS
SIX VARIETIES.

CIGARS.

ST. ELMO CIGAR FACTORY—Daily capacity 15,000. 175 expert workmen and helpers employed. Monthly operating expenses $13,500.
Get Wise—Smoke
St. Elmo Clear Havana Cigars.

MINERAL WATER.

ISHAM'S MINERAL WATER
FOR GALL AND GRAVEL STONES
Office 607 South Los Angeles Street. Phone Main 5721.

SODA FOUNTAINS.

ICELESS SODA FOUNTAINS
PAC. COAST SODA FOUNTAIN FACTORY.
P. H. BECKER, 123 and 125 E. 4th st.
Artistic Designing, Store Fixtures, Showcases.

PACKING COMPANIES.

ANGELUS
BACON.

TRUNKS AND LEATHER BAGGAGE.

Griffin the Trunkmaker
307 SO. MAIN ST., L. A.
Adjoining Farmers' & Merchants' Bank.
Trunks made in our own factory by skilled mechanics. Ask or write for our new catalogue.

INDIAN GOODS.

INDIAN VILLAGE
200 Navajo blankets at reservation prices. Many other curios of interest.
MISSION ROAD, NEAR EASTLAKE PARK.

TAMALES.

XLNT TAMALE CO.
Manufacturers of chicken and beef tamales. Factory, 341 E. 1st St. Boat on Earth. 761. Sunset Main 947, Home A3361. Los Angeles.

CEREALS.

PEACOCK BUCKWHEAT
Self Raising.
Made from Pure Buckwheat.
Cakes that melt in your mouth.

SYRUPS.

Make your own Maple Syrup, with MAPO, the delicious artificial essence of Maple; 2 cups of sugar, 1 cup of water, one teaspoonful of Mapo, make a quart of syrup.
MAPO MFR. CO., 726 San Pedro St.

DISTILLATE BURNERS.

No smoke. No noise.
Will cook and bake at 1c per hour.
Blue Flame Distillate Burner Co.
Made in So. Cal. Exposition Building.

WHOLESALE DRUGGISTS.

Do you know there's a Soda Fountain Factory in Los Angeles? There is; we own and operate it.
Western Wholesale Drug Co.
217-243 South Los Angeles st.

HOUSEHOLD CHEMICALS.

Schalk Chemical Company
HYDROPURA
Water Softener and Cleanser. For toilet, bath, kitchen and laundry. For sale by Grocers and Druggists.

COAL.

ALBERHILL COAL
PER 8.50 TON
MAKES-NO-SOOT
MAIN 797 — F 1800 — 311-312 SECURITY BLD.

Special Tract Directory.

"5 Acres Beats $5.00 A Day"

20 years of study and work in the National Irrigation and Homecroft movements enable me to demonstrate this, and show any thrifty, industrious, teachable man how to transform a capital of $2000 into the equivalent of $20,000. The secret lies in Scientific Co-operative Colonization on irrigated lands. I am now organizing the first such colony of Five Acre Garden Farms under the great National Irrigation Reservoir and Canal system in the Salt River Valley, Arizona. For full information and particulars call personally between 5 and 6 p.m., or address George H. Maxwell, 632 Pacific Electric Building, Los Angeles. Appointments will be made for evening conferences with those whose time is fully occupied during the day.

YORBA LINDA

5-acre tracts with water shares

$1250

Soil that produces anything—fine for oranges, lemons, walnuts, vegetables. Abundance of water. Investigate.

JACOB STERN,
404 Pacific Electric Bldg.

Neff 1/2 Acres

$200 UP

$10 Down, $10 Monthly

Neff station, on Inglewood electric cars. Good for garden, alfalfa, chickens, unlimited water, fine land, real bargain. Own your own home; free ride; get free tickets at Room 311, 207 S. Broadway.

Unimproved

California Lands

$25.00 to $40.00 PER ACRE.
PERCY H. CLARK CO.
311 H. W. Hellman Bldg.
4th and Spring Sts.

Glenwood Groves

Choice one, three and six-year-old groves $500 to $2000 per acre—10 minutes on electric car from business center of Riverside. Excursions daily.
S. A. Sawyer with STRONG & DICKINSON
N. W. Cor. Second and Broadway.

Lomita Farms

The little farms that will make you money. Finest soil and plenty water along the Shoestring Strip—$350 an acre.
118 WEST SIXTH STREET
Ground Floor Grosse Building.
Main 1414. F1414

1-4 ACRE LOTS $180.

BURLEIGH

The King Realty Co.
202-04 PACIFIC ELECTRIC BLDG.
Home Phone Ex. 456, Sunset Broadway 1854
Consult our

RENTAL DEP'TMENT

For stores, offices and houses.
ROBT. MARSH & CO.,
Security Bldg., Main Floor.
Telephone Exchange 175. Entrance Fifth Street.

Weekly Excursions to

Corcoran

See NEWPORT & MILNER,
Gen. Agents for Security Land and Loan Co., 204-209 Central Bldg. Sixth and Main.

Colorado River Land
Palo Verde Valley
Blythe Ranch

$80 per acre and up—including water
INTERSTATE LAND CO.
922 South Broadway. F1805. Main 3333

BEAUMONT

The Wonderful Homeseekers' Colony and city. 200 per cent. population growth past 15 months. Assessed valuation increased $240,000.00. Over 1100 buyers of lots and lands. $900 for 5 acres apple lands, with water and a 60x146 ft. city lot. Here is independence for you. Free excursions to buyers. 236 Mercantile Place, Los Angeles.

Cudahy Ranch Lands

$400 upward an acre. "A country home at the city's gates."

JAMES R. H. WAGNER, Manager.
Ground Floor, P. E. Bldg.

CHINO RANCH

32 MILES FROM LOS ANGELES
Rich lands, $100 to $225 an acre. Big money being made on Chino ranch products. Write or call for illustrated pamphlets.
CHINO LAND AND WATER CO.
302 So. Main St., Los Angeles.
Ground Floor Pacific Electric Bldg.

THE CITY IN BRIEF

NEWS AND BUSINESS.

Speaking of Milton.

John Milton, as the greatest literary champion of liberty, will be the subject of a lecture by Dr. H. B. Sprague at the Young Women's Christian Association this evening.

Y.W.C.A. Musical.

The fourth of a series of Monday evening musicals, planned for members only of the Young Women's Christian Association, will be given this evening in their auditorium. Mrs. Edmund S. Shank, soprano, will give "An evening with American Composers."

Live Forever?

Prof. M. F. Knox of Seattle will deliver three free lectures on mental science in the old Masonic Hall, No. 421 South Hill street, beginning tomorrow. The lectures will treat of mental healing and wealth. Friday evening he will lecture about how to overcome death and live forever in endless youth and happiness.

Who's Lost Boy?

Mrs. W. H. Thompson, who resides about a mile east of Burbank, reported to the Central Station police last night, that a boy, giving the name of H. Wolf, came to her place in the evening and asked for a night's lodging, which she gave him. The lad claimed he had become separated from his parents at Long Beach, and being without money, was walking from Los Angeles to his home near Ventura.

Rides an Ostrich.

Mrs. Hattie Ruskirk, wife of the property man at the Belasco Theater, rode a large ostrich at the Cawston Ostrich Farm yesterday for the benefit of the Los Angeles Camera Club. An array of double-action long-prong kodaks were riveted upon the ostrich and its fair rider, and it is probable that theatrical publications will contain in the near future pictures of this California woman riding a California ostrich. One of the gentlemen members of the club also took a ride.

BREVITIES.

Remember the slogan: "Buy and Boost Home Products." For daily reference, see page 17, of The Times, containing list of wide-awake manufacturers, under the heading "Made in Southern California." You will find there are manufacturers of necessities and luxuries here—manufacturers of things to eat and drink—things for the home, the factory, the office and the farm. Buy them! Try them! There are none better. Buy and Boost, and keep your money at home where it will do you and yours the most good!

Times' Cook Book No. 2 ready today, and until the edition is exhausted, is placed on sale the largest, most elaborate and compreassive cook book of the series issued by The Times. The 318 recipes for hot Spanish and Mexican dishes and the "vegetic department are his featured of the publication. The recipes, brought out by The Times' prize cooking contest, are generally from Southern California housewives and noted chefs. Price 25 cents; by mail 5 cents additional. Address The Times, Los Angeles.

A. J. Hamilton & Sons, 311 S. Broadway are selling the Cummings shoe stock at 451 S. Broadway. A snap in shoes.

Foogate & Rees—We serve the best 35c 6 o'clock dinner in the city; try them and be convinced. 449 S. Broadway.

Wreden Packing and Provision Company will give special low prices on choice meats this week, 129 E. Main.

Natick House, all meals 25c, except Sunday eve, chicken dinners, 35c. 21 meals $5. Hart Bros., Props.

Dr. W. W. Homan, dentist, removed to 218 Exchange Bldg. Phone A6783.

Dr. W. R. Severson, moved to 623 Auditorium Bldg. F6346.

GORY.

BLADE-PIERCED, LIKELY TO DIE.

VICTIM OF STABBING LOSES MUCH BLOOD.

Knife Penetrates Diaphragm and Enters Intestinal Vault—Element of Mystery in Man Found on San Fernando Street Severely Wounded. Fight Takes Place on Sidewalk.

With a knife wound in his side that will probably cause his death, Jacinto Gazal was found yesterday afternoon in front of No. 610 San Fernando street. He was slowly bleeding to death. The injured man was hurried to the Receiving Hospital, where it was discovered that the knife blade had pierced the spleen and penetrated the diaphragm into the intestinal vault.

An element of mystery is connected with the stabbing of Gazal. Not more than twenty minutes after he was wounded Jacinto Rodriguez was found near the scene of the stabbing suffering from a severe wound on his forehead. His face was covered with blood. He said he was struck by a rock.

Rodriguez was arrested and when taken to the Receiving Hospital protested his innocence. He acknowledged he was in a free fight, but said he had had nothing to do with the stabbing of Gazal. When taken before the dying man Gazal roused himself for a second and with a brief glance at Rodriguez shook his head when asked if it was Rodriguez who had stabbed him.

The police admit that it will be practically impossible to secure the assailant of Gazal. They are of the opinion that Rodrigues was the man, but the inability or unwillingness of Gazal to recognise in Rodriguez the man who attacked him only complicates matters.

Detective Rico was detailed to investigate the case, but when he arrived at the little café, where the stabbing occurred he found the men there so belligerent that he telephoned to Central Station for assistance. Detectives Hosick and Ziegler were immediately detailed, and went to the café in the police patrol. On their arrival they placed eleven men in the café under arrest, and took them to Central Station, where they are held under suspicion. They will be detained as witnesses.

The fight in which Gazal was perhaps fatally cut took place yesterday afternoon about 4 o'clock on the sidewalk in San Fernando street. There are always a number of people, mostly Mexicans, on the street, at this time of day, yet there is no one in the vicinity of where the man was found who will admit having witnessed a fight.

Working in the dark, the officers are without a clew. The wounded man will not help them. It is probable that if the would-be murderer was brought into the hospital that Gazal would deny that the man attacked him.

It Was Real Water.

Visitor: Is this lake in your garden artificial?

Child of the House: No, sir-ee. It's real. I fell in and got as wet as anything.—[New York Herald.

Jo-Jo and Ju-Ju,
the Norris and Rowe boxing bears.

SIBERIAN CHAMPIONS.

Boxing Bears Will Perform at the Greater Norris and Rowe Circus This Week.

The Greater Norris & Rowe Circus will begin a four-day engagement at Praeger Park next Wednesday under the auspices of the National Guard, and Jo-Jo and Ju-Ju, the two big Siberian bears, will don gloves and fight a one-round boxing match.

Once in a while when Jo-Jo, who is built on the Jeffries plan, is feeling particularly spry, he has been known to give Ju-Ju an extra stiff cuff, and then what is plainly programmed as a boxing bout assumes the proportions of a slugging contest, with frequent clinches. Nor do either of the shaggy pugilists pretend to observe the regulation length of a round on such occasions. When the fight becomes serious, Frank Williams, the trainer, throws a bucket of ice water on the contestants, which never fails to bring about a "draw."

"Nug" Pooten, one of the clowns of the show, was watching the bears spar one day when Jo-Jo handed Ju-Ju a knock-out. The smaller bear sank to the ground, and when Jo-Jo leaned over his victim "Nug" declares that Ju-Ju uttered a growl which was plainly audible as "Nuff, nuff."

Both bears will be here next week and will be lead in the street parade by two well-known members of Troop D.

QUICK.

LIFE GOES OUT AT THEATER.

DEATH STRIKES SUDDENLY BY TICKET WINDOW.

Representative of San Francisco Benevolent Body Falls Before Box Office Just as He Lays Down Money for the Purchase of a Seat—Trying to Find Relatives.

While standing at the box office of the Los Angeles Theater yesterday afternoon waiting for his ticket, Charles Vohrmann, representing the General Benevolent Society of San Francisco, dropped dead. His death was due to heart failure.

Vohrmann was at the head of the line and had waited several minutes for a chance to purchase a ticket. He had presented his money, asking for an orchestra seat, when the man in the box office saw the applicant turn pale. Then Vohrmann fell forward on his face.

Those in the car could not account for the delay and there was commotion caused by the incident when the news spread through the crowd. Several rushed to the assistance of the prostrate man and a physician was summoned. When the doctor arrived the stricken man was dead.

Vohrmann had been in Los Angeles only a short time. He roomed at No. 671 Ceres avenue and, as far as is known, was single. From letters on his person it appeared that he had transmitted from time to time several small sums of money to the benevolent society he represented. He was not well known in this city. At his lodgings those of his acquaintances who have associated with him speak highly of him. He was quiet and industrious, and made many calls on those who were sick and in difficulty. His special mission seemed to be to the German people here. He had a small account in one of the local banks, and always paid his bills promptly. He was born in Germany fifty-five years ago.

All efforts to get into communication with relatives of the dead man failed yesterday. The Coroner and the funeral directors will try to reach some of the relatives of Vohrmann today.

Apostle a Failure.

Samuel Gompers has given Eugene Debs a new designation. He terms him "the apostle of failure," and says he "has joined the mob of howling dervishes who are kicking up a great dust and trying to discourage the men in the labor movement from using their political power in conjunction with their industrial forces in order to protect the masses who toil."—[Washington Star.

VITAL RECORD

BIRTHS.
DEATHS.
MARRIAGES.
DIVORCE.

Deaths.

PECK. At 951 Albany street, March 4, 1909, Mrs. Frances A. Peck, widow of the late Thos. H. S. Peck, mother of Thos. C., Edward C., Frank L. Peck and Mrs. C. S. Bexter, aged 72 years. Friends may view the body Sunday at Bresee Brothers' chapel. Funeral private, Monday, at Bresee Brothers' chapel at 10 o'clock. Interment, Rosedale.

BROWN. Mrs. Anna E., mother of Grace V. and Floyd Brown, died at Monrovia, Saturday morning, March 6. Funeral services at Evergreen Chapel, Los Angeles, at 2:30 Monday. Redlands papers please copy.

ROBERTSON. In Compton, March 5, 1909, Ed Robertson, aged 51, member of Klondike Camp No. 1856, Modern Woodmen of America. Interment at Compton Cemetery.

HAMILTON. At his late home, 1319 E. 29th st., March 7, Robert Hamilton, aged 34. Funeral from the chapel of Pierce Bros. & Co., March 9, at 2:30 p.m.

GARTHORNE. In this city, March 5, Sarah Garthorne, aged 79. Funeral services at Pierce Bros. Chapel, March 8, at 10 a.m.

BIRD. In Los Angeles, March 5, James Bird, aged 52. Funeral rites will be observed at the chapel of Pierce Bros. & Co., March 8, at 11 a.m.

GRAY. In this city, March 5, Darius Gray, aged 52. Funeral from the mortuary chapel of Pierce Bros. & Co., March 8, at 1:30 p.m.

PITT. In this city, March 5, Dr. H. B. F. Pitt, aged 45. Funeral services will be conducted for the deceased at the chapel of Pierce Bros. & Co., March 8, at 2 p.m.

M'CLUNG. At 1118 W. 8th st., March 7, John Howard McClung, beloved husband of Emily and brother of Margaret and Clara McClung, a native of Bowmanville, Can., aged 38 years. Interment San Francisco.

M'CORMICK. At 729 Miles st., March 4, Nellie McCormick, aged 40 years. Remains at parlors of Cunningham & O'Connor. Interment Braidwood, Ill.

VOSHMANN. In this city, March 7, 1909, Charles Voshmann. Remains at Bresee Bros. Notice of funeral later.

Card of Thanks.

We wish to express our heartfelt thanks to the kind neighbors and friends, especially Mr. and Mrs. Walker and daughter, and Mr. and Mrs. Harris for their beautiful floral offerings, for their kind sympathy and thoughtfulness in our recent bereavement.
MRS. C. H. KIDSON, and family.

Funeral Notice.

The funeral services for Mrs. Amie L. Mitchell will be held at the L. A. Crematory Chapel, March 8, at 11 a.m. Kindly omit flowers.

HOLLENBECK LODGE NO. 319, F. and A.M. will confer the first degree, Tuesday, March 9, commencing at 7 p.m.
J. WILL DICK, Secy.

Booth & Boyison Company,
Funeral Directors, 1147 So. Flower St. Phones F1149; Broadway 3422. E. E. Bostwick, Charles C. Crawford, Hereafter Mr. Bostwick and Mr. Crawford will be found at the office of the Booth & Boyison Company.

Connell Co., Funeral Directors.
1051 South Grand ave., Sunset Main 8453, Home F3455. All modern conveniences; expert embalmers. Mrs. Connell personally superintends all care of women and children and arrangements for funeral service.

Peck & Chase Co., Undertakers.
Removed to their new building, 155 south Figueroa st. Phones Main 61, 62727.

Robt. L. Garrett & Co., Undertakers
No. 1237 South Flower street. Main 75, F7133

Dogs—Do You Want One Free?
All breeds, full blooded dogs, by paying $1 license fees. Animal shelter, 8th and Santa Fe ave. F7207. Main 859.

Alberhill Coal, $8.50 Per Ton.
Makes no soot. Main 397; F1009.

BUY YOUR HAND BAG 20 PER CENT Under Wholesale
Here's your opportunity. We got a big lot of new spring samples at a snap. All the fashionable leathers are included and we're going to sell every one of them at 20 per cent. under usual wholesale prices. Such values as these have never before been offered in Los Angeles.
GENEVA WATCH AND OPTICAL CO.
305 So. Broadway

Peerless Brand Olive Oil . . .
40c and 70c bottles. Our own brand of native pure olive oil. Try a bottle.
SO. CALIFORNIA WINE CO.
Phones Ex. 16; Main 332.
518 S. Main Street.
744 S. Spring Street.

"The Exclusive Specialty House"
Myer Siegel & Co.
251-255 So. BROADWAY
Women's Muslin Underwear
Siegel's made underwear characterized for quality and reliability, daintiness and true fitting, substantial trimmings and exquisite finish.
UNEXCELLED VALUES; GARMENTS AT
$1.00 to $6.50
include night gowns, chemises, drawers, corset covers, combinations (two-piece suits) and petticoats of either cambric, nainsook, cross-barr dimity and fine muslins.
Matched Sets and Bridal Trousseaux
French and American makes; splendid new showing, embracing various lace and embroidery trimmed sets; also hand-made and hand-embroidered and real lace trimmed. Some priced at $11.50, $12.50, $15.00, $18.00 to $25 up.
"Siegel's for Women's and Children's Wear"

Electropodes

will cure any case of Rheumatism; or money refunded.
Buy Electropodes of your Druggist and if he cannot supply you, have him order a pair from WESTERN WHOLESALE DRUG CO., Pacific Coast Distributors, Los Angeles, California.

The Owl Drug Co.
Three Stores in Los Angeles—
320 S. SPRING ST.
BROADWAY AND FIFTH ST.
And 525 BROADWAY.

Cemeteries.
INGLEWOOD PARK CEMETERY
Two miles outside the city limits, on the Los Angeles and Redondo Ry.; 300 acres of perfect land with improvements outclassing any cemetery on the Coast. 207 S. Broadway, Room 202. Phones—P3305; Main 4959. Supt. Phone A5903.
Rosedale Cemetery
An Endowed Memorial Park noted for its natural beauty; Endowment Fund for perpetual care, over $250,000; modern Receiving Vault, Chapel, Crematory and Columbarium; accessible. City office, suite 305-306 Exchange Bldg., N.E. cor. 3rd and Hill sts.; phone Main 908, A5162. Cemetery office, 1531 W. Washington st.; phones 12858, West 50.
Forest Lawn Cemetery
Natural rolling lawns and beautiful trees has made this the ideal cemetery. Perpetual care plan—eighteen minutes from Los Angeles on the Glendale car line.
Call at office 204 Wright & Callender Building for free transportation. Phone Sunset Main 5621, Home F 1134.
Hollywood Cemetery
Modern Beautiful Select
—NEW OFFICES—
205 Homer Laughlin Bldg.
315 So. Broadway.
Home A1131; Sunset Main 301.
Evergreen Cemetery
Boyle Heights near city limits. Operated under perpetual charter from Los Angeles city. Modern chapel and crematory.
Office 339 Bradbury Building.
Phones Main 852; A7511.
Cemetery—Home 41083; Boyle 9.

R
JUST THE SHADE
you want for your new Spring Suit can be found in our large stock of new woolens. You have all of the latest shades of sage, green, mauve, light tan, brown, gray, regatta and 'varsity stripes to choose from.
Get a B. & K. tailored suit and run no chances. It is sure to be perfectly tailored, correct in style and fit.
SUITS TO ORDER $20 TO $50.
Mail Orders Filled.
BRAUER & KROHN
"TAILORS TO MEN WHO KNOW"
·128-130 S. SPRING·
COR. FIFTH & SPRING
·114½ S. MAIN ST.

March Winds Will Blow
but they have a reason for it—that is their specialty. The Christopher specialty is not to blow but to let the candles do the blowing.
Careful selection of high grade materials, years of experience in candy making that goes into every piece, and the trade to warrant specialists in every department of our factory. That tells the story.
Try the Christopher hot lunches from 11:30 to 2. Either store.
Christopher's
241 S. Spring St.
321 S. Spring St.
Phone your orders for meats, vegetables, fish, fruit, poultry, delicacies.
Young's Markets
450 S. Broadway. Gladys and Central.
Phones—Home 10628, Main 8076.
Maxime's
529 Broadway.
The Popular Millinery Market of Los Angeles.
The BENNETT Toilet Parlors
A most satisfactory place to go for hair goods, scalp treatments, manicure, shampoo, etc.
THE BENNETT TOILET PARLORS,
N. E. Cor. Fifth and Spring.
Chicago Jewel Gas Ranges
$11 UPWARDS
CANFIELD HARDWARE CO.,
537-9 South Broadway.
Imported Materials
Suits Made to Measure $25 to $50.
Eisner & Co., Tailors
Angelus Hotel Building.
COAL
CLARK BROS.
Diamonds
A. E. Morro 400 Broadway Cor. 4th
The Safest Prescription Place in Los Angeles
BOSWELL & NOYES
3rd and Broadway
$10 Down, $10 Monthly
will buy all the furniture you want for your home
at
COLYEAR'S
809-811 So. Main St.

The Walker Portable Cottage

Made in Los Angeles
New Location 7th & Grand
Near P. O. Or write J. A. WALKER, inventor and patentee, Box 1372, Los Angeles, Cal. Phone F1854.
The Portable Cottage Co., Inc.
The Sunset Portable Buildings

Just the thing for mountains, ranch or beach. Something new. Various sizes. Inexpensive, sanitary, comfortable. Catalogue free.
$16.50
THE WALKER COTTAGE CO., (Inc.)
1322 S. Grand Ave. Phone Main 7665.
Take Pico or Grand Ave. car.

Order That Suit Today!
Why not select your Spring Garments now—today—while the assortment of seasonable fabrics is at its best.
The most desirable patterns are sure to be picked up early and it is a wise plan to make the other fellow—pick after you.
Striped Fabrics in wide or narrow effects are decidedly modish this Season. You'll find them ALL here—and sensibly priced besides.
Trousers $6 to $12, Suits $25 to $50
Nicoll the TAILOR
WILLIAM JERREMS' SONS
350 South Spring Street
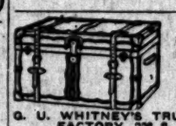
Patronize Home Industry. Good trunks and traveling bags at factory prices guaranteed to give good results.
Q. U. WHITNEY'S TRUNK STORE & FACTORY, 228 S. Main St.
Largest Dental Office on Coast.
Good Set Teeth $2.50.
YALE DENTISTS
444 S. Broadway Home Phone F3544
Open evenings till 8, Sundays 9 to 12 m.
Hoffman's Millinery
425 SOUTH BROADWAY
HOME F4088.
Entire Stock of Men's Clothing 1-2 Price
Lowman & Co
129-131-133 S. SPRING ST
If you don't buy your suit at "Kahns" you don't buy your suit
"RIGHT"
457 So Broadway
CREDIT
CARPETS, DRAPERIES, FURNITURE
LYON, McKINNEY & SMITH CO.
648-52 BROADWAY opposite Bullocks
Chesterfield Clothes for Men
Broadway, Cor. 3rd
CHAS. LEVY & SON
Tailors and Designers
448 South Spring Street

THE DAYLIGHT STORE SUNSET M 7021 HOME
Jacoby Bros.
331-333-335 South Broadway.
"SOMETHING NEW EVERY DAY."
25c Ladies' Embroidered Laundered Collars 12½c
Just the thing you have been needing for your new tailored suit. And such pretty patterns, too. All sizes in the lot. Now is the time to buy them. 25c values. Special Monday 12½c
35c and 50c Hatpins 19c
An elaborate showing of new Spring hat pins. All the latest new pearl and stone trimmed effects in the lot. 35c and 50c values. For a brilliant sale Monday 19c
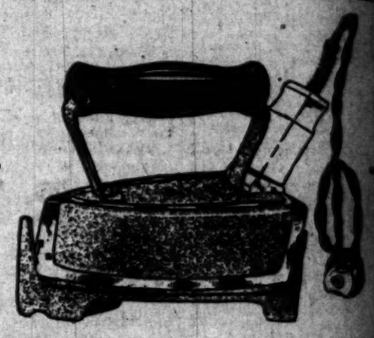
The Guaranteed Electric Iron
Of all the modern devices for the housewife's convenience and comfort the electric iron is one of the most important. It makes drudgery of ironing day a thing of the past. It saves half the labor and permits one to remain at the ironing board and easily do the day's work at an earlier hour with no running about and less energy. No hot stove to keep the room overheated.
We have taken control of the best electric iron made. It is known as the "Guaranty Electric Iron." A signed guarantee goes with every one. The Guaranty Iron is cast in one piece—no joints to allow waste heat or catch in the fabric.
These irons contain no asbestos or wire, therefore with no asbestos (which absorbs moisture) there is nothing that can rust the iron. With reasonable care the Guaranty Electric Iron will last a lifetime and wear out. The Guaranty Electric Flat Iron is most economical to operate. The cost is low and only a little current is needed at the start when full heat is desired. Price $5. Absolutely guaranteed for one year.
Before you order an electric iron see the Guaranty. It's the best iron of all.
Parmelee-Dohrmann Co
436-444 SOUTH BROADWAY
Home Phone 10199 Sunset
San Francisco Office
Los Angeles Times
1206 Call Building
Phone: Kearney 2121
J. L. Brown Rep.
Advertisements and Subscriptions received. Southern Californians, when in San Francisco, can have their mail sent in care of The Times Office. COPIES OF THE TIMES ON FILE.
COLUMBIA TALKING MACHINES Two disc records for 35c. We exchange used machines. Open evenings. BURTON MUSIC CO., 758-760 S. Broadway. Burger's store faces us.

Mail Orders are filled here with promptness and accuracy.
VILLE DE PARIS
317-325 SO. BROADWAY
314-322 SO. HILL STREET
A. FUSENOT CO.
Pictorial view Patterns.
April fashions ready.
10c and 15
THIS IS THE DAY
—We Hold Our—
Great Annual Sale of
Shirt Waists at Half and Less
This morning at 8:30 we place on special sale 6300 tailored and lingerie waists at the following REMARKABLE SAVINGS IN PRICE:

$3 Shirt Waists	$5 Shirt Waists	$7 Shirt Waists	$10 Shirt Waists
Today at	Today at	Today at	Today at
$1.45	$2.45	$3.45	$4.45

You will find smart tailored models in white linen, hand embroidered and braided. White madras tailored waists with colored fancy stripes and figures and others in white barred lawns. The lingerie waists are exquisite creations of batiste, lawn and soft mull. They are elaborately designed and trimmed in fine tucks and embroideries.
The waists come in either long or short sleeves and are shown in all sizes--which include PLENTY OF EXTRA SIZES for large figures. Come early and enjoy the pleasure of first choice.